

RE STATE  
LAWYER  
FEE

17-4495  
3-164

# THIRD ADDITION TO NORMAL.

Nov 10  
42  
155  
Plats  
John Knight  
J. B. Hummel Esq.  
\$1.40 per FN



ONE INCH = 100 FEET.

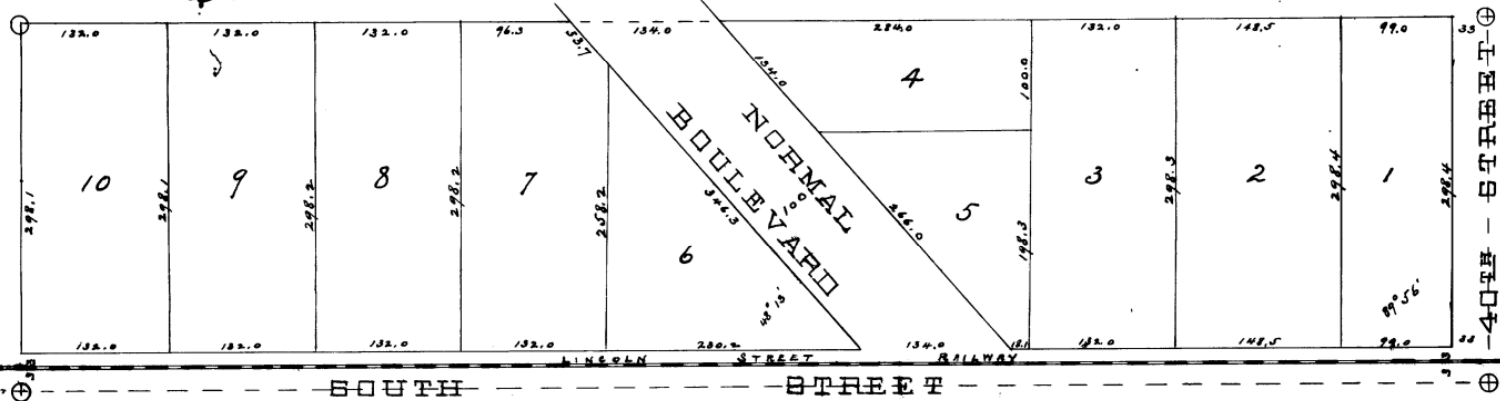

S.W. Cor.  
S.E. 1/4 NE 1/4  
Sec 31, 10, 7

S.E. Cor.  
N.E. 1/4 S. 1/2  
10, 7

I hereby certify that I have accurately surveyed and staked off the S 1/2 of the S 1/2 of the S.E. 1/4 of the N.E. 1/4 of section 31 T. 10 N. R. 7 E. of the 6th P.M. in Lancaster County Neb. into lots and streets as shown by the above plat of the THIRD ADDITION TO NORMAL.

All the lots and streets have dimensions as indicated in feet and decimals on the plat.

Each lot has its number shown upon it. Oak stakes are set at all lot corners. Stones are set at points marked thus ○

October 22<sup>nd</sup> 1892.

James P. Matton  
Civil Engineer

The foregoing subdivision of the S 1/2 of the S 1/2 of the S.E. 1/4 of the N.E. 1/4 of section 31 T. 10 N. R. 7 E. of the 6th P.M. in Lancaster County Neb. as the same appears on this plat, is with the free consent and in accordance with the desire of the undersigned owners and proprietors.

Signed this 10<sup>th</sup> day of November A.D. 1892.

In presence of  
Edward R. Sizer  
Elizabeth C. Sizer  
H. M. Williams

The State of Nebraska  
Lancaster County ss.

On this 10<sup>th</sup> day of November A.D. 1892, before me the subscriber a Notary Public duly commissioned and qualified for and residing in said County personally came EDWARD R. SIZER and ELIZABETH C. SIZER his wife to me known to be the identical persons who executed the foregoing instrument and they acknowledged the same to be their voluntary act and deed.

Witness my hand and Notarial Seal the day and year last above written

John A. Ames  
Notary Public.