

Lincoln DRIVING PARK Company's

1st SUBDIVISION.

2-110

Scale 100 ft. = 1 inch.

1484

THE STATE OF NEBRASKA
 LANCASTER COUNTY,
 Entered on Numerical List
 and filed for record in
 Clerk's Office of said County, on
 the day of May 1887
 at 9 o'clock and 30 Minutes
 of _____
 of _____

O. Bell
 County Clerk
 E. J. Gemecke Deputy
 vs. McLaughlin

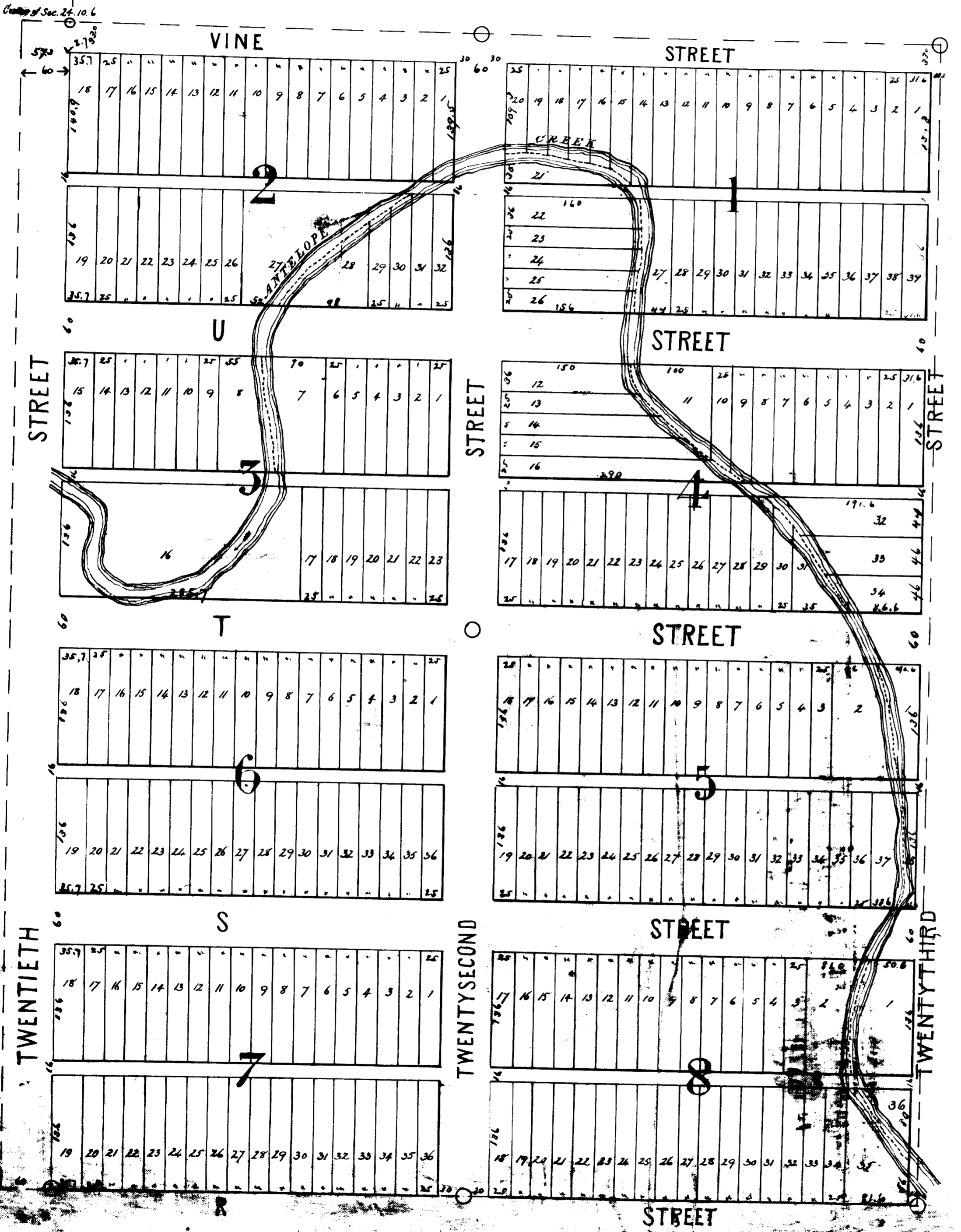

LEGEND.
 Thereby certify that I have accurately surveyed and staked off into lots, block streets and alleys Lincoln Driving Park Company's subdivision as shown on the annexed plat and described in the statement attached. All lots have dimensions as indicated in feet and decimals by red figures on the plat. Vine Street is 33 feet wide S. T. U and 22nd Streets are each 60 feet wide. 23rd Street is 10 feet wide off this tract. All alleys are 16 feet wide. Lots 15, 16, 17, 18, 19, 20, 21, 22, 23, 24, 25, 26, and 27 in Block 1; Lots 27, 28, 29, and 30 in Block 2; Lots 7 and 8 in Block 3; Lots 9, 10, 11, 12, 13, 14, 15, 16, 29, 30, 31, 32, 33, and 34 in Block 4; Lots 1, 2, 3, 4, 5, 6, 7, 8, 9, 10, 11, 12, 13, 14, 15, 16, 17, 18, 19, 20, 21, 22, 23, 24, 25, 26, and 27 in Block 5; Lots 1, 2, 3, 4, 5, 6, 7, 8, 9, 10, 11, 12, 13, 14, 15, 16, 17, 18, 19, 20, 21, 22, 23, 24, 25, 26, and 27 in Block 6; Lots 1, 2, 3, 4, 5, 6, 7, 8, 9, 10, 11, 12, 13, 14, 15, 16, 17, 18, 19, 20, 21, 22, 23, 24, 25, 26, and 27 in Block 7; Lots 1, 2, 3, 4, 5, 6, 7, 8, 9, 10, 11, 12, 13, 14, 15, 16, 17, 18, 19, 20, 21, 22, 23, 24, 25, 26, and 27 in Block 8 have a boundary in the center of Antelope Creek as shown by dotted lines on the plat. All lines except the Creek boundaries and the South line of Vine Street are parallel with or at right angles to the North line of R. Street. Oak stakes are set at all lot corners on the block lines except in the Creek.
 Stones are set at points marked thus. ○
 May 3rd 1887.

J. H. Melton Co Surveyor
 vs. Anna Johnson Deputy.

The foregoing subdivision of the following tract of land commencing at a point 573 feet West of the center of Section 24, T. 10. N. R. 6. E. and running thence East 1000 feet to the West line of 23rd Street in Harlan's Addition to Lincoln, thence South on said line 1366.8 feet to North line of R. Street in Kinney's O. St. Addition to Lincoln thence West on said line 1097.5 feet thence North at right angles to R. Street 1369.9 feet to the place of beginning as the same appears on the annexed plat is with the free consent and in accordance with the desire of The Lincoln Driving Park Company a corporation duly incorporated under the laws of the State of Nebraska owner and proprietor whose board of directors have by resolution directed us to execute this plat
 Signed this 4th day of May A.D. 1887.

Attest
 J. H. Melton
 Secretary
 Chas. L. Hall
 President of Lincoln Driving Park Company

The State of Nebraska }
 Lancaster County }
 On this 17th day of May
 A.D. 1887, before me the subscriber a Notary Public duly commissioned and qualified for and residing in said County personally called Chas. L. Hall, president and J. H. Melton Secretary of the Lincoln Driving Park Company to me known to be the individual persons who executed the foregoing instrument and they acknowledged the same to be their voluntary act and deed of the Lincoln Driving Park Company
 Witness my hand and Notarial seal the day and year last above written

Wm. Q. Bell
 Notary Public

