

PLEASANT HILL MARTIN'S SUBDIVISION

OF SE 1/4 AND E 1/2 SW 1/4 SEC 16 T 14 R 13

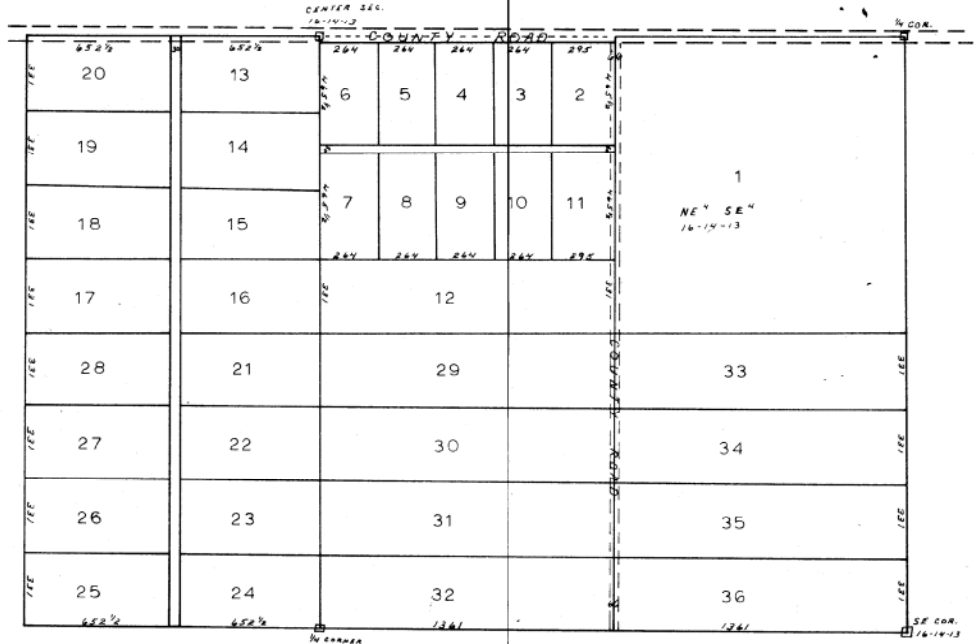

NOTE

LOTS 2, 11, & 12 EXTEND TO THE 40 LINE ON THE EAST, LIKEWISE LOTS 29, 30, 31, AND 32 CONNECT WITH LOTS 33, 34, 35, AND 36 ON SAME LINE. ALSO LOTS 13 AND 20 EXTEND TO THE 1/2 SEC. LINE ON THE NORTH.

SURVEYOR'S CERTIFICATE

I HEREBY CERTIFY THAT I HAVE ACCURATELY SURVEYED MARTIN'S SUBDIVISION OF THE SE 1/4 AND E 1/2 OF SW 1/4 OF SEC. 16 T 14 R 13 AND THAT THE ABOVE IS A CORRECT PLAT OF SAID SURVEY.

OCT., 1886

J. D. Patterson
CO. SURVEYOR

KNOW ALL MEN BY THESE PRESENTS THAT I AM THE LEGAL OWNER OF THE LANDS DESCRIBED ABOVE EXCEPT LOTS 12, 29, 30, 31, 32, 33, 34, 35, AND 36 AND I DO HEREBY ACCEPT THE ABOVE PLAT AND DO BY THESE PRESENTS DEDICATE THE STREETS THEREON LOCATED TO THE PUBLIC FOR THE CUSTOMARY USES.

IN PRESENCE OF

Louis Lesieur

Samuel P. Martin

STATE OF NEBRASKA)
SARPY COUNTY) ss

ON THIS 10TH DAY OF DEC. 1886 BEFORE ME LOUIS LESIEUR, COUNTY CLERK IN AND FOR SAID COUNTY PERSONALLY CAME S.P. MARTIN TO ME WELL KNOWN TO BE THE IDENTICAL PERSON WHOSE NAME IS AFFIXED TO THE FOREGOING DEDICATION AS GRANTOR AND HE ACKNOWLEDGED THAT HE EXECUTED THE SAME FOR THE PURPOSES NAMED THEREIN.

WITNESS MY HAND AND OFFICIAL AT PAPIILLON, NEB. THIS DATE ABOVE WRITTEN.

SEAL

Louis Lesieur
COUNTY CLERK
SARPY COUNTY, NEB.

FILED DEC 14TH 1886
AT 1, P.M.
LOUIS LESIEUR
COUNTY CLERK

Clark
1886

Q-575
(COPY)