

MAP
OF
CLEVELAND PLACE

OMAHA NEB.
1886.

J. E. HOUSE
CIVIL ENGINEER

SCALE 60 FT TO INCH

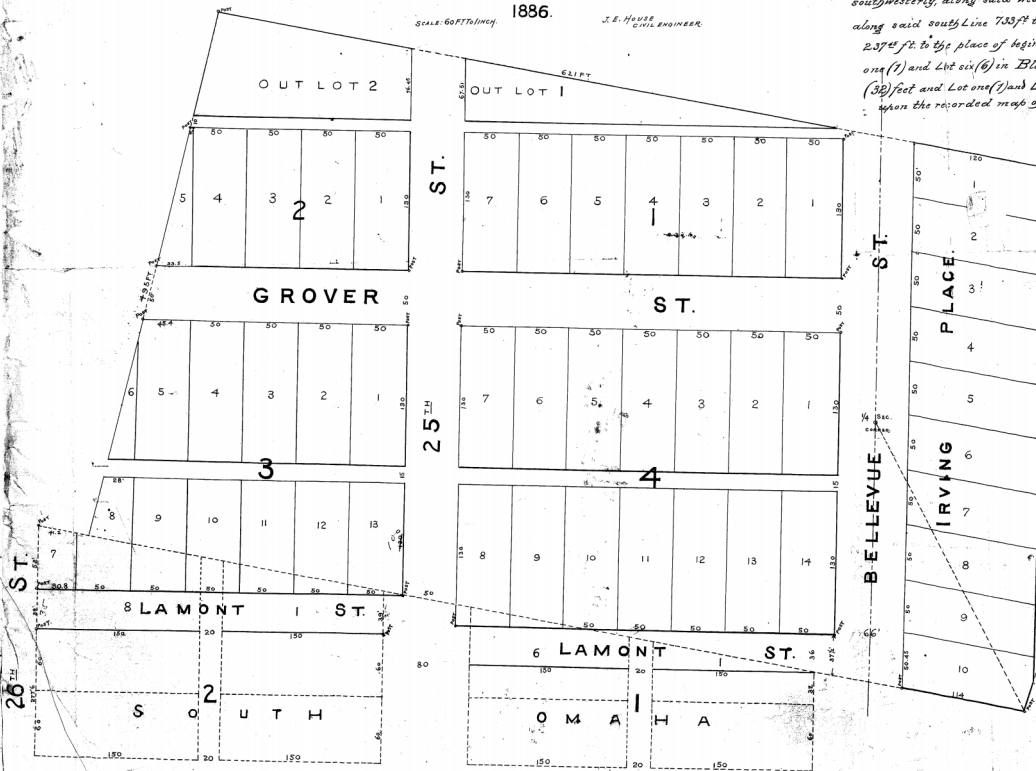

Commencing at the 1/4 Sec. Co. between 85 & 86 1/2 Town 5 north Range 13 East
thence north 26 3/4° E to the north line of said tract thence northwesterly
along said north line 60 ft to the north line of said tract thence
southwesterly along said west line 49 1/2° E to the southwesterly
along said south line 703 1/2 ft to the section line thence north
23 1/2° E to the place of beginning, also all the part of Lot
one (1) and Lot six (6) in Block one (1) north twenty three (23)
(38) feet and Lot one (1) and Lot eight (8) Block one (2) in 20
upon the recorded map of South Omaha

I hereby certify that I have accurately surveyed and staked
the lots, streets and alleys in Cleveland Place as shown on the accompanying
plat and that said Cleveland Place is a part of Section 33 T15 R13.

J. E. House
Surveyor

John A. M. Sharn

John A. M. Sharn

The State of Nebraska
County, SS On this 31st day of June A.D. 1886
before me, a Notary Public
in and for said County personally came the above named
John A. M. Sharn who is
personally known to me to be the identical person
whose name is affixed to the above conveyance as grantor
and who acknowledged the instrument to be his voluntary
act and deed.
Witness my hand and voice at the date aforesaid.

Geo J. Zimmer
Notary Public

275

1/14th '88
Copy of Original Map
on file in my Office
J.E. House

MAP

CLEVELAND PLACE
IRVING PLACE
OMAHA NEB.

J.E. House
CIVIL ENGINEER

1886

SCALE 60 FT = 1 INCH

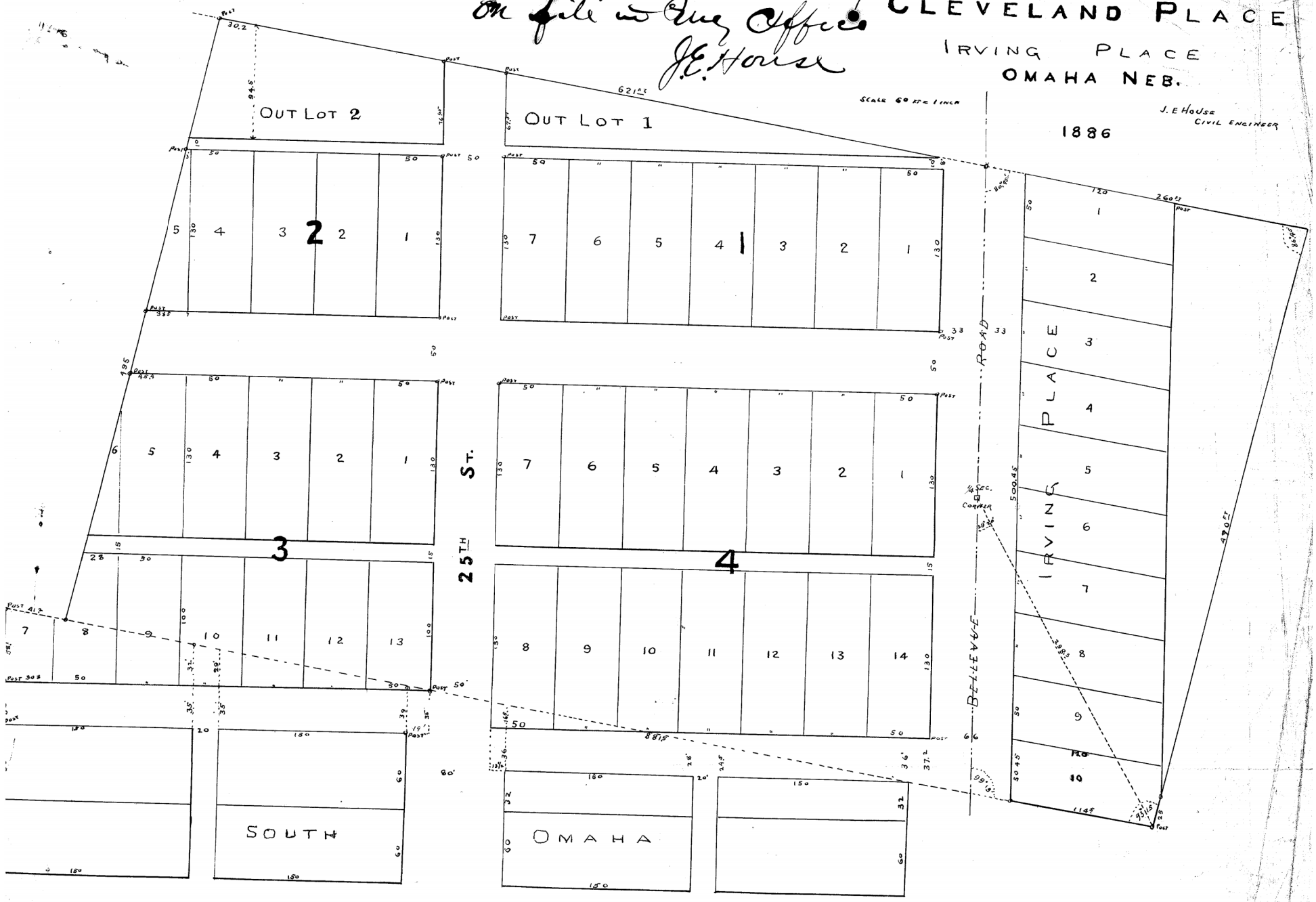

1/14/88
COPY OF ORIGINAL MAP
ON FILE IN MY OFFICE.
J.E. HOUSE.

MAP OF CLEVELAND PLACE IRVING PLACE OMAHA, NEB.

J.E. HOUSE,
CIVIL ENGINEER.

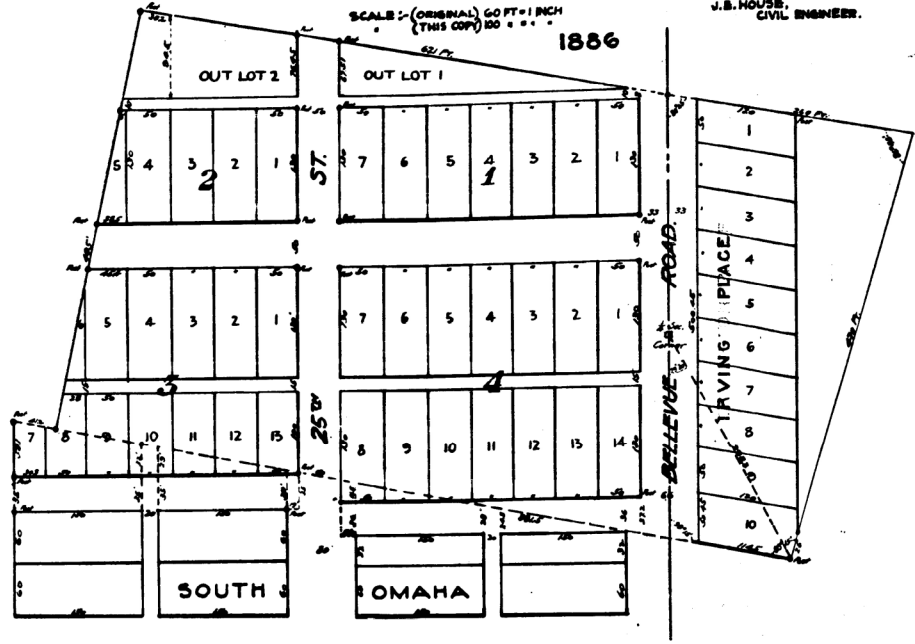

Commencing at the 1/4 Sec. Cor. between 33 & 34 Town 15 North, Range 13 East
Thence north 263 ft to the north line of said tract thence northwesterly along said
north line 621 ft to the north line of said tract thence southwesterly along said
west line 495 ft thence southeasterly along said south line 733 ft to the
section line thence north 237.45 ft to the place of beginning, also all that part
of Lot one (1) and Lot six (6) in Block one (1) north of south thirty two (32) feet and
Lot one (1) and Lot eight (8) Block Two (2) as shown upon the recorded map
of South Omaha.

I hereby certify that I have accurately surveyed and staked the Lots, Streets and Alleys in Cleveland Place as shown on the accompanying plat and that said Cleveland Place is a part of Section 33 T15 R13.

J.E. House
Surveyor

I, John A. McShane proprietor of the land included in the plat of Cleveland place and in whom the fee simple title to the Streets and Alleys shown upon said plat is now vested do hereby state and admit that said plat is in accordance with my desire and wishes and I do hereby dedicate to the public use the Streets and Alleys and ratify and approve said Plat

In witness whereof I have hereunto set my hand this 21st day of June 1886.
In presence of

John A. McShane.

The State of Nebraska }
Douglas County } S.S.

On this 21st day of June A.D. 1886 before me, a Notary Public in and for said County personally came the above named John A. McShane who is personally known to me to be the identical person whose name is affixed to the above conveyance as grantor and who acknowledged the instrument to be his voluntary act and deed. Witness my hand and Notarial Seal the date aforesaid.

Geo. B. Zimmer
Notary Public.

