

# OLD MILL PLAZA

(CORRECTED)

LOTS 1 THRU 17, INCLUSIVE,  
BEING A PLATTING OF PART OF THE E 1/2 OF THE NE 1/4  
OF SECTION 20 T15N R12E AND PART OF THE W 1/2 OF THE NW 1/4  
OF SECTION 21 T15N R12E OF THE 6th DISTRICT COUNTY,  
NEBRASKA, AND PARTS OF VACATED OLD DODGE RD. AND 108th ST.

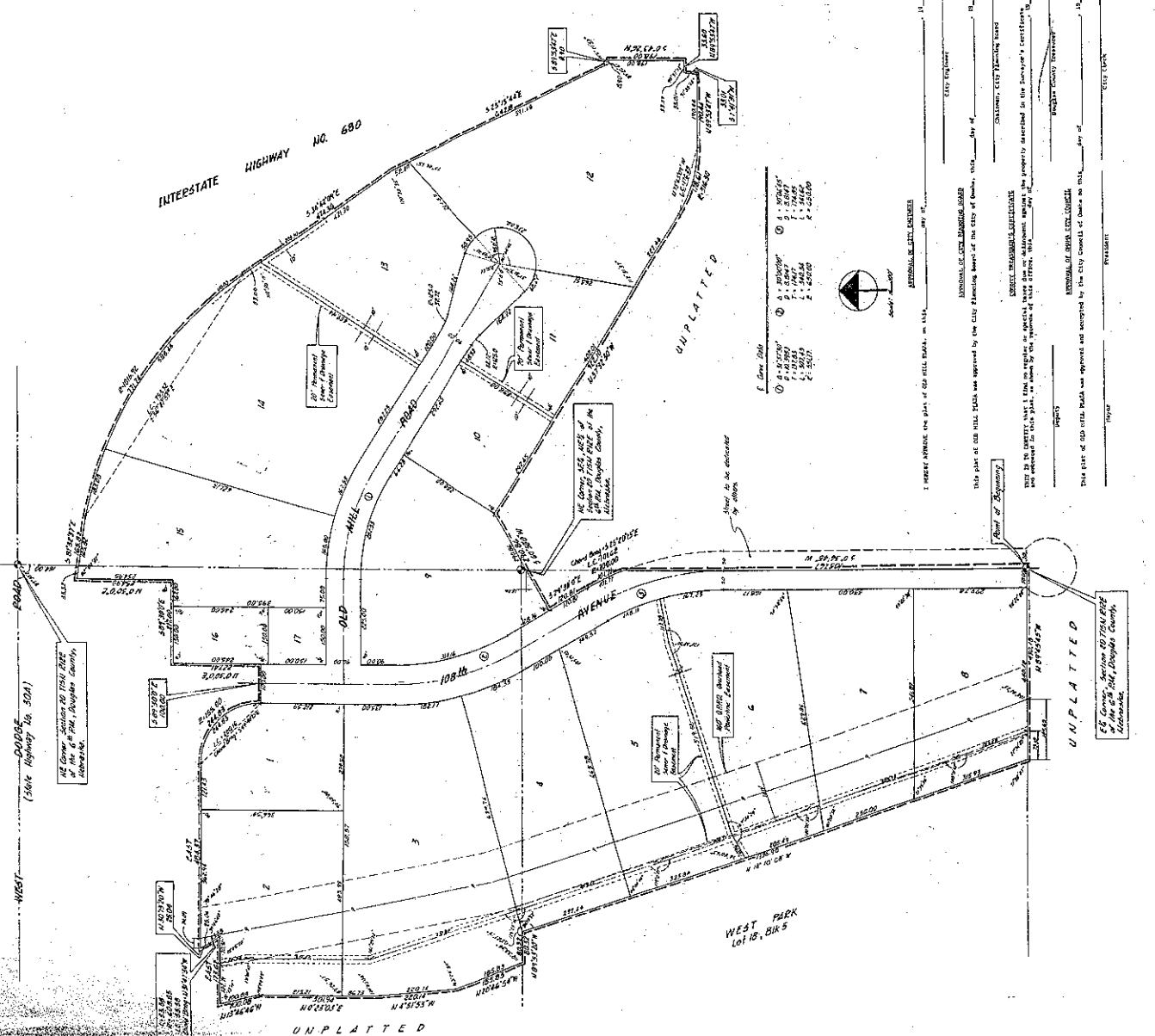

WEST DODGE Highway No. 3041

1/2 Corner Section 20 T15N R12E  
at the 6th Dist. Douglas County,  
Nebraska.

INTERSTATE HIGHWAY NO. 680

30' Proposed  
Power Company  
Easement

1/2 Corner Section 21 T15N R12E  
at the 6th Dist. Douglas County,  
Nebraska.

30' Proposed  
Power Company  
Easement



- 1. 10/1/1971
- 2. 10/1/1971
- 3. 10/1/1971
- 4. 10/1/1971
- 5. 10/1/1971
- 6. 10/1/1971
- 7. 10/1/1971
- 8. 10/1/1971
- 9. 10/1/1971
- 10. 10/1/1971
- 11. 10/1/1971
- 12. 10/1/1971
- 13. 10/1/1971
- 14. 10/1/1971
- 15. 10/1/1971
- 16. 10/1/1971
- 17. 10/1/1971
- 18. 10/1/1971
- 19. 10/1/1971
- 20. 10/1/1971
- 21. 10/1/1971
- 22. 10/1/1971
- 23. 10/1/1971
- 24. 10/1/1971
- 25. 10/1/1971
- 26. 10/1/1971
- 27. 10/1/1971
- 28. 10/1/1971
- 29. 10/1/1971
- 30. 10/1/1971
- 31. 10/1/1971
- 32. 10/1/1971
- 33. 10/1/1971
- 34. 10/1/1971
- 35. 10/1/1971
- 36. 10/1/1971
- 37. 10/1/1971
- 38. 10/1/1971
- 39. 10/1/1971
- 40. 10/1/1971
- 41. 10/1/1971
- 42. 10/1/1971
- 43. 10/1/1971
- 44. 10/1/1971
- 45. 10/1/1971
- 46. 10/1/1971
- 47. 10/1/1971
- 48. 10/1/1971
- 49. 10/1/1971
- 50. 10/1/1971
- 51. 10/1/1971
- 52. 10/1/1971
- 53. 10/1/1971
- 54. 10/1/1971
- 55. 10/1/1971
- 56. 10/1/1971
- 57. 10/1/1971
- 58. 10/1/1971
- 59. 10/1/1971
- 60. 10/1/1971
- 61. 10/1/1971
- 62. 10/1/1971
- 63. 10/1/1971
- 64. 10/1/1971
- 65. 10/1/1971
- 66. 10/1/1971
- 67. 10/1/1971
- 68. 10/1/1971
- 69. 10/1/1971
- 70. 10/1/1971
- 71. 10/1/1971
- 72. 10/1/1971
- 73. 10/1/1971
- 74. 10/1/1971
- 75. 10/1/1971
- 76. 10/1/1971
- 77. 10/1/1971
- 78. 10/1/1971
- 79. 10/1/1971
- 80. 10/1/1971
- 81. 10/1/1971
- 82. 10/1/1971
- 83. 10/1/1971
- 84. 10/1/1971
- 85. 10/1/1971
- 86. 10/1/1971
- 87. 10/1/1971
- 88. 10/1/1971
- 89. 10/1/1971
- 90. 10/1/1971
- 91. 10/1/1971
- 92. 10/1/1971
- 93. 10/1/1971
- 94. 10/1/1971
- 95. 10/1/1971
- 96. 10/1/1971
- 97. 10/1/1971
- 98. 10/1/1971
- 99. 10/1/1971
- 100. 10/1/1971

I HEREBY AFFIRM that the plat of Old Mill Plaza is true and correct and was prepared and accepted by the City Council of Omaha on this \_\_\_\_\_ day of \_\_\_\_\_, 1971.

\_\_\_\_\_  
Mayor

\_\_\_\_\_  
City Clerk

\_\_\_\_\_  
City Engineer

\_\_\_\_\_  
City Planning Board

\_\_\_\_\_  
City Council

\_\_\_\_\_  
City Council

\_\_\_\_\_  
City Council

...of the City of Omaha, Nebraska, and the plat of Old Mill Plaza is true and correct and was prepared and accepted by the City Council of Omaha on this \_\_\_\_\_ day of \_\_\_\_\_, 1971.

...of the City of Omaha, Nebraska, and the plat of Old Mill Plaza is true and correct and was prepared and accepted by the City Council of Omaha on this \_\_\_\_\_ day of \_\_\_\_\_, 1971.

...of the City of Omaha, Nebraska, and the plat of Old Mill Plaza is true and correct and was prepared and accepted by the City Council of Omaha on this \_\_\_\_\_ day of \_\_\_\_\_, 1971.

...of the City of Omaha, Nebraska, and the plat of Old Mill Plaza is true and correct and was prepared and accepted by the City Council of Omaha on this \_\_\_\_\_ day of \_\_\_\_\_, 1971.

...of the City of Omaha, Nebraska, and the plat of Old Mill Plaza is true and correct and was prepared and accepted by the City Council of Omaha on this \_\_\_\_\_ day of \_\_\_\_\_, 1971.

# OLD MILL PLAZA

LOTS 1 THRU 17, INCLUSIVE.  
 BEING A PLATTING OF PART OF THE E 1/2 OF THE NE 1/4  
 OF SECTION 20 T15N R12E AND PART OF THE W 1/2 OF THE NW 1/4  
 OF SECTION 21 T15N R12E OF THE 6TH EM. DOUGLAS COUNTY,  
 NEBRASKA, AND PARTS OF VACATED OLD DODGE RD. AND 106TH ST.

(NOT CORRECTED)

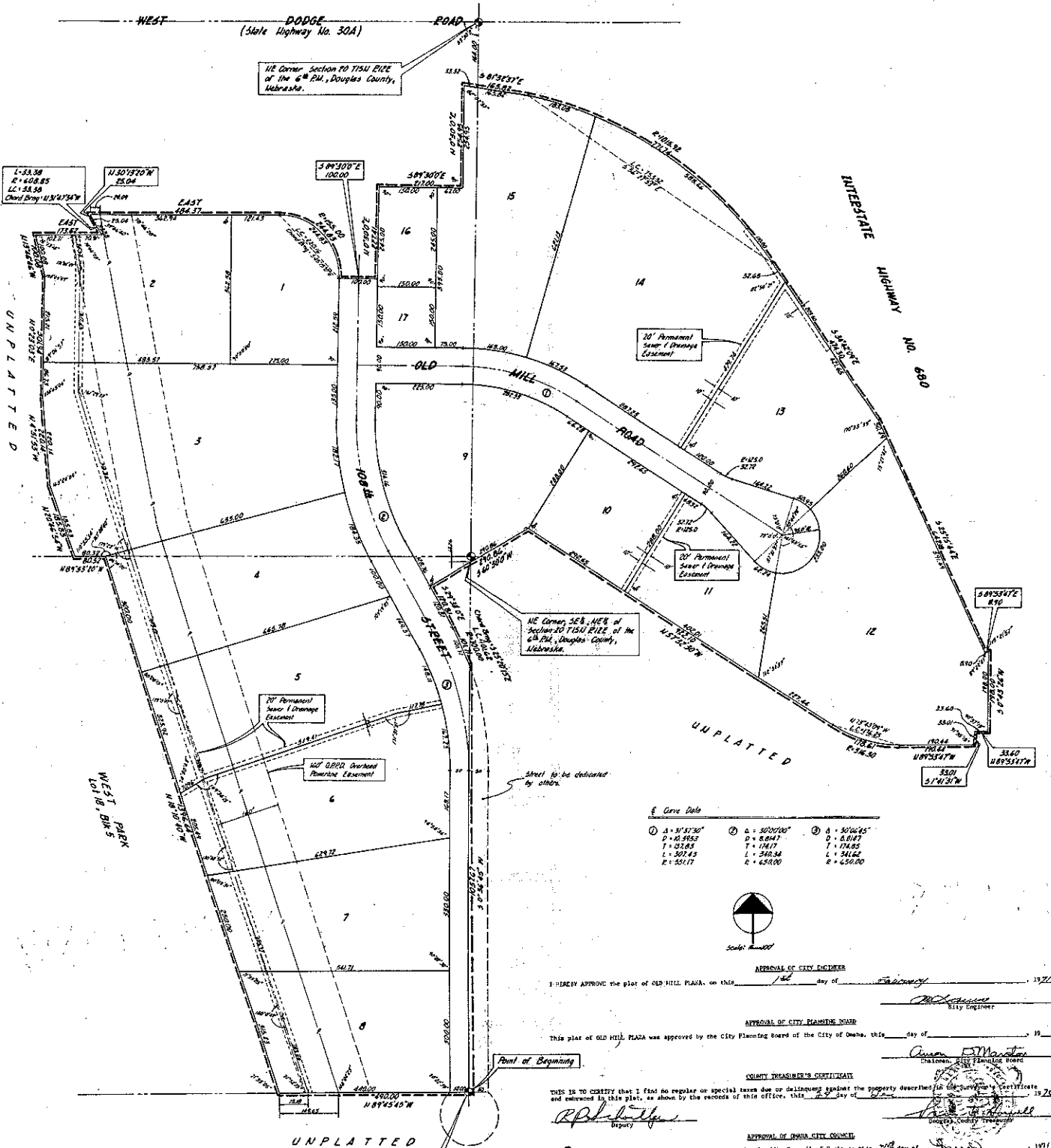

Curve Data

① A = 31°15'00"	② A = 30°00'00"	③ A = 50°16'25"
D = 6.953	D = 6.647	D = 6.617
T = 03.63	T = 1.647	T = 1.643
L = 507.43	L = 340.34	L = 341.62
E = 501.17	E = 459.00	E = 459.00



I HEREBY APPROVE the plat of OLD MILL PLAZA, on this 1st day of February, 1972.

APPROVAL OF CITY ENGINEER  
 City Engineer

APPROVAL OF CITY PLANNING BOARD  
 This plat of OLD MILL PLAZA was approved by the City Planning Board of the City of Omaha, this \_\_\_\_\_ day of \_\_\_\_\_, 19\_\_\_\_.

Point of Beginning

COUNTY TREASURER'S CERTIFICATE  
 THIS IS TO CERTIFY that I find no regular or special taxes due or delinquent against the property described in the Surveyor's Certificate and returned in this plat, as shown by the records of this office, this 22 day of February, 1972.

APPROVAL OF OMAHA CITY COUNCIL  
 This plat of OLD MILL PLAZA was approved and endorsed by the City Council of Omaha on this 22 day of February, 1972.





# OLD MILL PLAZA

LOTS 1 THRU 17, INCLUSIVE.  
 BEING A PLATTING OF PART OF THE E 1/2 OF THE NE 1/4  
 OF SECTION 20 T15N R12E AND PART OF THE NW 1/4  
 OF SECTION 21 T15N R12E OF THE 6TH PA. DOUGLAS COUNTY,  
 NEBRASKA, AND PARTS OF VACATED OLD DODGE RD. AND 106TH ST.

*Handwritten:*  
 H.F. L. R. C.  
 COPY 1/1/1914

a sub  
 is cc  
 attac

the N  
 NW 1/4  
 Nebrs

certe  
 15. i  
 of tl

Surve

STAT

COUNT

a not  
 apper  
 whose  
 foret

afor

My cr

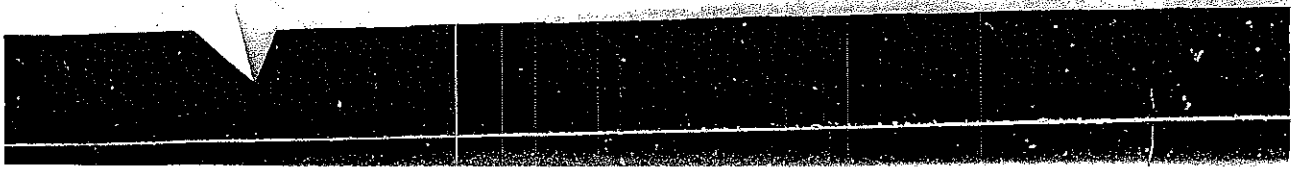
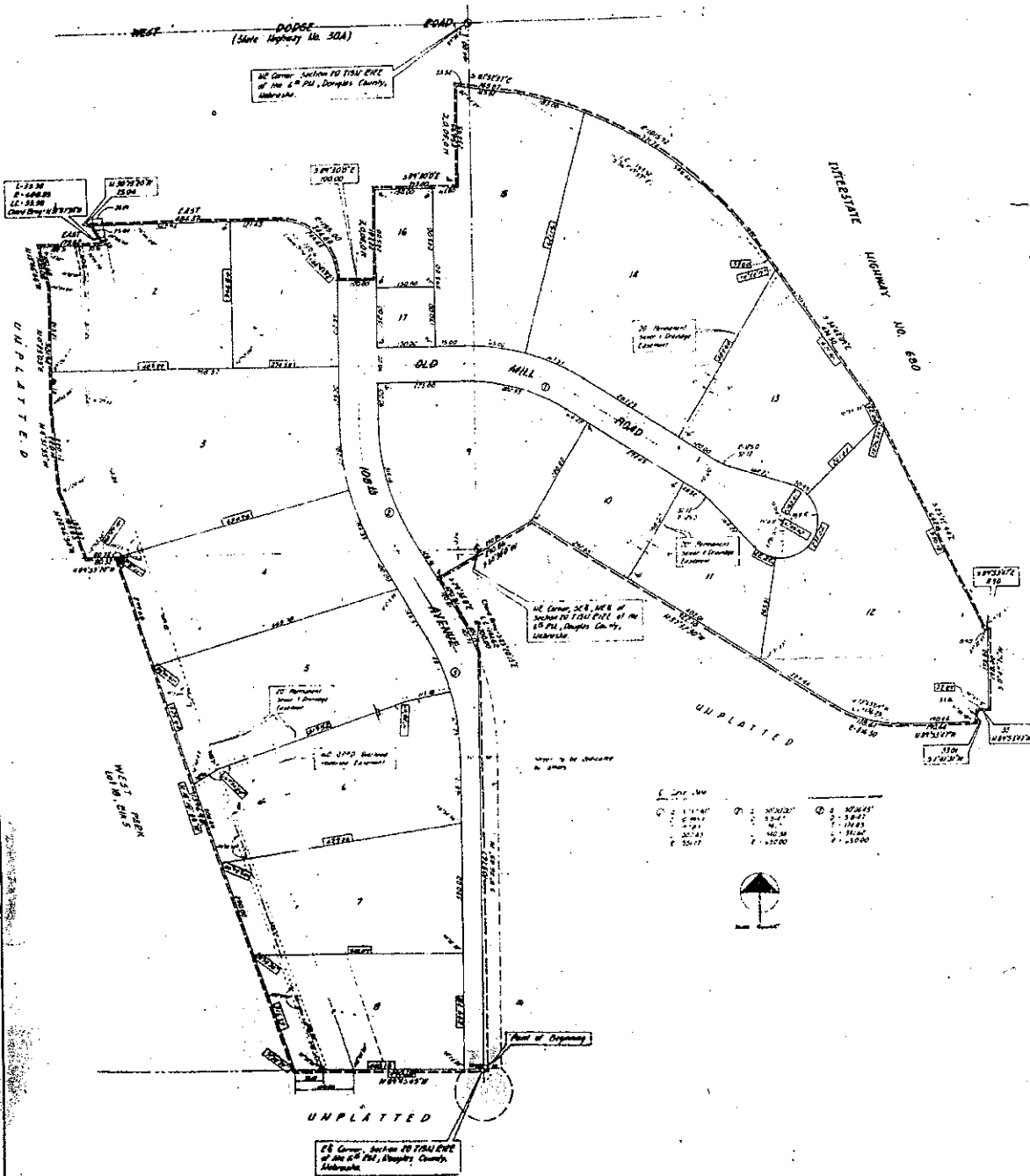

AFFIDAVIT OF CORRECTION

Lots 1 thru 8, inclusive and Lots 11 thru 15, inclusive, OLD MILL PLAZA, a subdivision in Douglas County, Nebraska, as surveyed, platted and recorded, is corrected as indicated by dimensions, angles and bearings in boxes on attached sheet.

AFFIDAVIT

Corrections to OLD MILL PLAZA, a subdivision of part of the East 1/2 of the NE 1/4 of Section 20, T 15 N, R 12 E, and part of the West 1/2 of the NW 1/4 of Section 21, T 15 N, R 12 E of the 6th P.M., Douglas County, Nebraska.

I, MAX A. PARK, do hereby submit the above drawing in order to correct certain errors in the dimensions of lots 1 thru 8, inclusive and lots 11 thru 15, inclusive, OLD MILL PLAZA, as recorded in Book 512, Page 569 of the records in the Register of Deeds Office, Douglas County, Nebraska.

I hereby certify that I am the identical person whose name appears on the Surveyor's Certificate of said OLD MILL PLAZA.

Max A. Park  
Max A. Park, Registered Land Surveyor #251

STATE OF NEBRASKA )  
COUNTY OF DOUGLAS ) ss  
On this 31st day of July, 1922, before me, a notary public duly commissioned and qualified for said County, appeared Max A. Park, who is personally known by me to be the identical person whose name is affixed above, and he did acknowledge the execution of the foregoing affidavit to be his voluntary act and deed.

Witness my hand and official seal at Omaha, Nebraska on the date last aforesaid.  
[Signature]  
Notary Public

My commission expires June 30, 1924

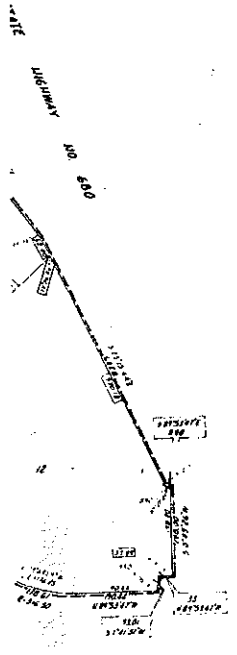

11  
12  
13  
14  
15

18  
1922  
1923  
1924  
1925  
1926  
1927  
1928  
1929  
1930  
1931  
1932  
1933  
1934  
1935  
1936  
1937  
1938  
1939  
1940  
1941  
1942  
1943  
1944  
1945  
1946  
1947  
1948  
1949  
1950

Book 512 Page 569  
FILED  
C. A. [Signature]  
Lamp Rynearson  
4670 Dodge St.  
N 74-131-268  
Numbered see 625

FINAL PLAT

OLD MILL PLAZA

LAMP RYNEARSON AND COMPANY

REGISTERED LAND SURVEYORS

REVISIONS

FILED

18 ENTERED IN NUMERICAL INDEX AND RECORDED IN THE REGISTER OF DEEDS OFFICE IN DOUGLAS COUNTY, NEBRASKA  
31 DAY OF July 1922 H. H. OSTLER, REGISTER OF DEEDS 6.25