

110	✓	✓	✓		
Register of Deeds					

STATE OF NEBRASKA } ss  
 SALINE COUNTY }  
 Entered in numerical index and filed on  
 record, the 26 day of June  
 2002 at 5:00 o'clock P. M. and recorded  
 in Book 59 of Misc Page 310-311

From and Return to:  
 Saline County Roads Dept.  
 Wilber Courthouse  
 Wilber NE 68465  
 Fee: \$11.00 charge

*Rhyllis O'Neil*  
 County Clerk

**EASEMENT-POLITICAL SUB-DIVISION-INDIVIDUAL (GENERAL)**

PROJECT: STPE-2982 (1) TRACT 9 & 10

KNOW ALL MEN BY THESE PRESENTS:

That FARMERS UNION COOP COMPANY, INCORPORATED, hereinafter known as the GRANTOR, whether one or more, for and in consideration of One Dollar and Other Valuable Consideration, does hereby grant and convey unto, SALINE COUNTY, NEBRASKA, hereinafter known as the GRANTEE and to its successors and assigns the following described **PERMANENT EASEMENT** for the purpose of **Construction & Construction Access** and the subsequent maintenance of same, situated in City of Friend, Saline County, State of Nebraska to-wit;

Tracts of land located in the NE¼ of Section 23-T8N-R1E, of the 6th Principal Meridian, Saline County, and Nebraska more particularly described as follows:

Tracts 9 & 10, set forth on Exhibit 1 attached hereto.

The abandonment of said Permanent Easement for the purposes described herein shall render this conveyance void and cause said Permanent Easement to revert to said Grantor and to his, her or their heirs, successors and assigns.

Executed this 26th day of June, 2002.

*Farmers Union Coop Co. Inc*  
 Farmers Union Coop Company, Incorporated  
 by: *Dennis Heng*  
 Dennis Heng, Manager

STATE OF NEBRASKA )  
 )SS  
 COUNTY OF SALINE )

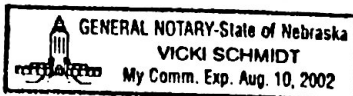

Subscribed before me, a Notary Public duly commissioned and qualified this 26th day of June, 2002, by Dennis Heng, Manager, of FARMERS UNION COOP COMPANY INCORPORATED, known to me to be the identical person whose name is affixed to the foregoing as Grantor, and acknowledged the same to be their voluntary act and deed.

WITNESS my hand and seal on the above date.

*Vicki Schmidt*  
 NOTARY PUBLIC

IN-FRIEND  
 STPE-2982(1)  
 SALINE COUNTY

TRACT NO. 9  
 Farmers Union Coop Company Incorporated  
 Part of NE ¼ of Sec. 23-T8N-R1E  
 Lot 14, Block 1, J.J. Ainsworth 1st Addition  
 Permanent Easement

A tract of land located in the NE¼ of Sec. 23-T8N-R1E, of the 6th Principal Meridian, Saline County, Nebraska, more particularly described as follows:

Part of NE¼ of Sec. 23-T8N-R1E, Lot 14, Block 1, J.J. Ainsworth 1st Addition, City of Friend, Nebraska containing 4,746 square feet, more or less, being the land for which a permanent right-of-way easement is hereby acquired.

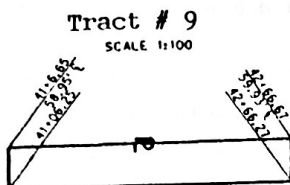

PERMANENT EASEMENT FOR INTERSECTION AND DRIVEWAY CONSTRUCTION ROADWAY DITCH AND BACKSLOPE CONSTRUCTION AND LOCATING POWER POLES AND OTHER UTILITIES.

TRACT NO. 10  
 Farmers Union Coop Company Incorporated  
 Part of NE ¼ of Sec. 23-T8N-R1E  
 Lot 1, Block 1, J.J. Ainsworth 1st Addition  
 Permanent Easement

A tract of land located in the NE¼ of Sec. 23-T8N-R1E, of the 6th Principal Meridian, Saline County, Nebraska, more particularly described as follows:

Part of NE¼ of Sec. 23-T8N-R1E, Lot 1, Block 1, J.J. Ainsworth 1st Addition, City of Friend, Nebraska containing 4,402 square feet, more or less, being the land for which a permanent right-of-way easement is hereby acquired.

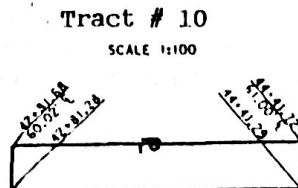

PERMANENT EASEMENT FOR INTERSECTION AND DRIVEWAY CONSTRUCTION ROADWAY DITCH AND BACKSLOPE CONSTRUCTION AND LOCATING POWER POLES AND OTHER UTILITIES.