

222-316

3479a in No. 2 1184 33-6-8

SURVEY

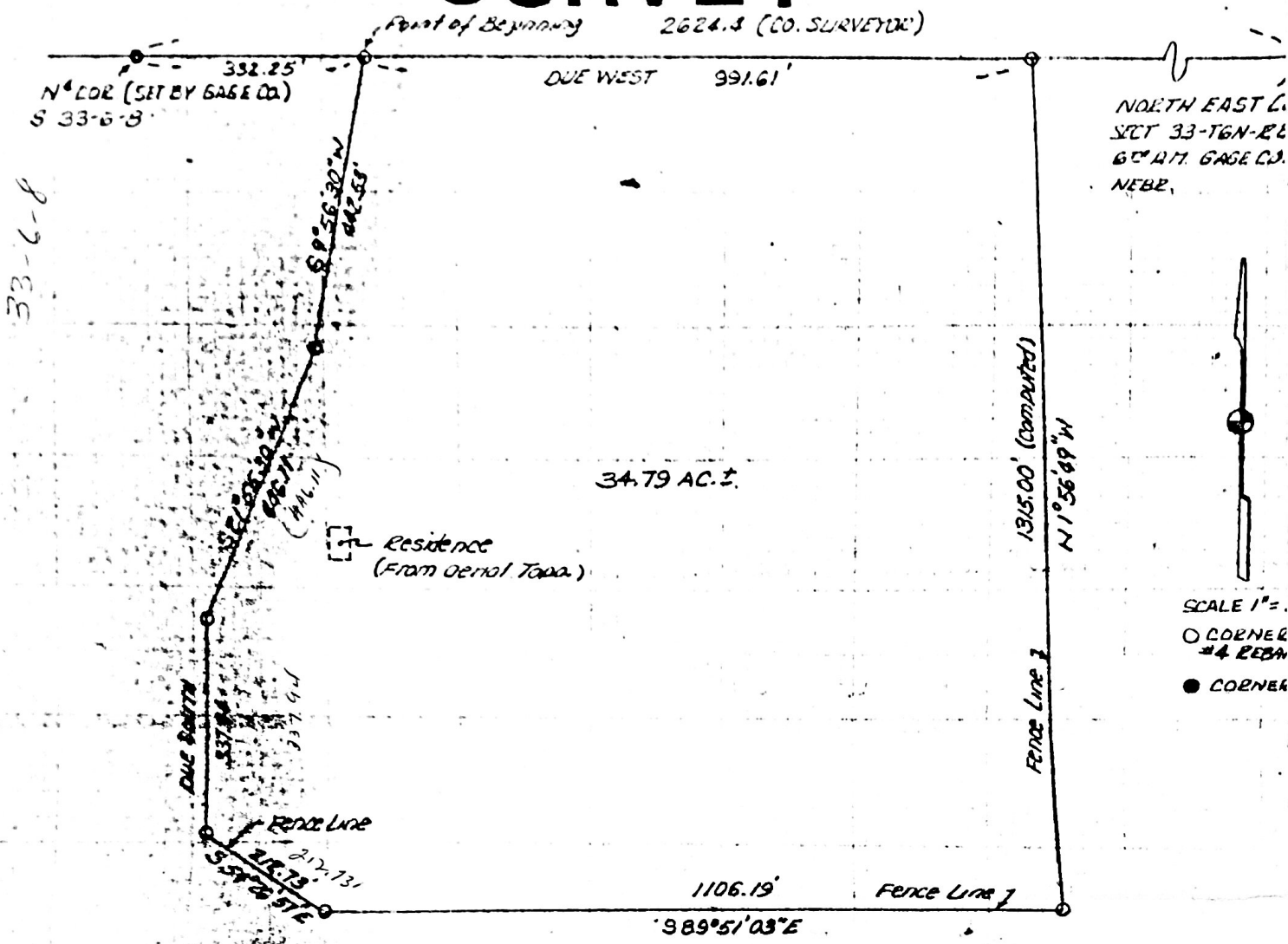

NORTH EAST 1/4
 SEC 33-T6N-R6E
 6TH PR. GAGE CO.
 NEBR.

SCALE 1" = 100'
 O CORNER #4 REBAR
 ● CORNER

DESCRIPTION

A TRACT OF LAND LOCATED IN THE NE 1/4 SECTION 33 TOWNSHIP 6 NORTH RANGE 8 EAST 6TH PRINCIPAL MERIDIAN, GAGE COUNTY, NEBRASKA, FURTHER DESCRIBED AS FOLLOWS:

COMMENCING AT THE NORTH ONE-QUARTER CORNER SAID SECTION 33 AS SET BY GAGE COUNTY SURVEYOR APRIL 1981; THENCE EASTERLY ALONG NORTH SECTION LINE 332.25 FEET TO POINT OF BEGINNING; THENCE SOUTH SOUTHWESTERLY ON A RIGHT DEFLECTION ANGLE OF 99°56'30", ON AN ASSUMED BEARING OF SOUTH 9°56'30" WEST, 442.53 FEET; THENCE SOUTH 21°55'30" WEST, 446.11 FEET; THENCE DUE SOUTH 337.94 FEET TO A POINT IN THE BARBED WIRE FENCELINE NORTH OF DAM; THENCE SOUTH 54°26'57" EAST APPROXIMATELY ALONG SAID FENCE 212.73 FEET TO INTERSECTION WITH EAST-WEST FENCE LINE; THENCE SOUTH 89°51'03" EAST APPROXIMATELY ALONG SAID FENCE, 1106.19 FEET TO INTERSECTION WITH NORTH-SOUTH FENCE LINE; THENCE NORTH 1°56'49" WEST APPROXIMATELY ALONG SAID FENCE 1315.00 FEET TO A POINT ON NORTH LINE SECTION 33; THENCE DUE WEST ALONG SAID NORTH LINE 991.61 FEET TO POINT OF BEGINNING. CONTAINING 34.79 ACRES MORE OR LESS BY COMPUTATION.



K.B. Smith