

The Union Stock Yards Company of Omaha (limited) a corporation duly organized under the laws of the State of Nebraska the proprietors of the lands described as follows - to wit - beginning 42 feet south of the corner to sections 3, 4, 9 and 10 T. 14 R. 13 thence east 750 feet thence north 840 feet to south east corner of South Omaha thence west along the south line of South Omaha 1578 feet more or less to the east line of the U.P. Company right of way thence south easterly along said right of way to a point due west of the place of beginning thence east 610 feet to place of beginning hereby stating that the above and foregoing division of the said lands as depicted by the above plat thereof is made with the full consent and in accordance with the desire of said proprietor and owner thereof and the resolution of its board of Directors Witness the name of said Corporation affixed hereto by its President and attested by its Secretary and its Corporate Seal this day of April 1886.

FIRST ADDITION TO SOUTH OMAHA

236

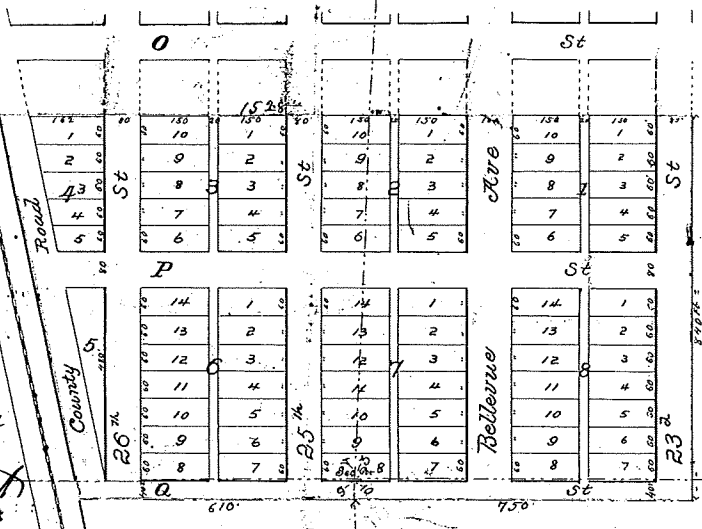

The Union Stock Yards Co. *Witness*
Attest By *John A. ...*
Secretary

State of Nebraska }
 County of Douglas }
 On this 18th day of April 1886 before me a Notary Public in and for said County appeared The Union Stock Yards of Omaha, Inc. by John A. ... its President, to and with whom I am the identical person who executed the above instrument, and he to be President of said Company, and acknowledged the same to be the voluntary act and deed of said Company.
 Witness my hand and Notarial Seal this day of April 1886
 J. ...
 Notary Public

I certify that I have surveyed and staked off the First Addition to South Omaha as shown on the above map - the same being situated as follows - to wit - Beginning 42 feet South of the corner to sections 3, 4, 9 and 10 T. 14 R. 13, thence East 750 feet then North 840 feet to S.E. cor of South Omaha then West along the South line of South Omaha 1578 feet more or less to the East line of the U.P. Company Rt of Way then South easterly along said Rt of way to a point due West of the place of beginning then East 610 feet to place of beginning
 June 18th 1885 G. ...

236

July 21 1886
 July 26 1886
 July 28 1886

FIRST ADDITION TO - SOUTH OMAHA -

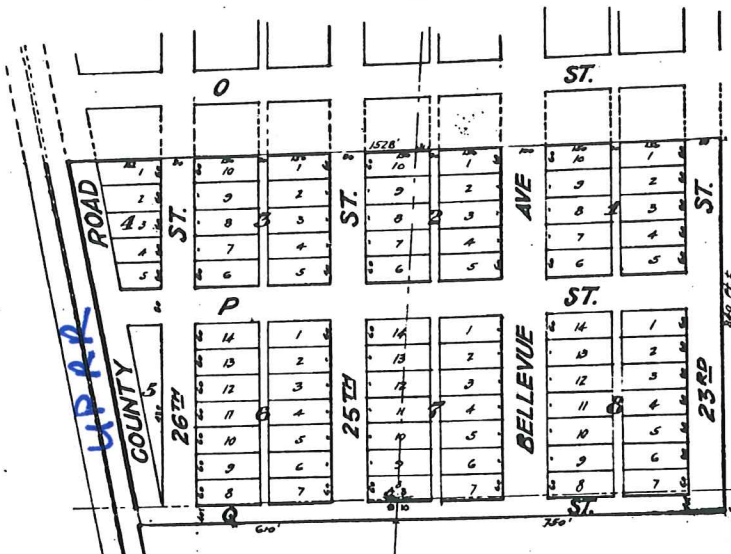

I certify that I have surveyed and staked off the First Addition to South Omaha as shown on the above map, the same being situated as follows to wit: Beginning 42 ft. south of the corner to Sections 3, 4, 9 and 10 T14R13 thence east 750 ft thence north 840 ft to S.E. Cor. of South Omaha thence west along the south line of South Omaha 1528 feet more or less to the East line of the U.P. Company R.R. of way thence southeasterly along said R.R. of way to a point due west of the place of beginning, then East 60 ft. to place of beginning.

June 16th 1885.

Geo. Smith

The Union Stock Yards Company of Omaha (Limited) a corporation duly organized under the laws of the State of Nebraska the proprietor of the lands described as follows to wit: -beginning 42 feet south of the corner to Sections 3, 4, 9 and 10, T.14 R.13 thence east 750 feet, thence north 840 ft to South East Corner of South Omaha thence west along the south line of South Omaha 1528 feet more or less to the East line of the U.P. Company Right of Way thence southeasterly along said Right of Way to a point due west of the place of beginning, thence east 60 feet to place of beginning, hereby states that the above and foregoing Subdivision of the said lands as appear by the above plat thereof is made with the free consent and in accordance with the desire of said proprietor and owner thereof and the resolution of its board of Directors.

Witness the name of said corporation affixed hereto by its president and attested by its Secretary and its corporate seal this day of April 1886.

Attest. J.C. Sharp Secy.

The Union Stock Yards Co. Limited
by John A. McShane, President.

State of Nebraska }
County of Douglas } ss

On this 23rd day of April 1886, before me a Notary Public, in and for said County, appeared the Union Stock Yards of Omaha Limited by John A. McShane, its President, to me well known to be the identical person who executed the above instrument, and to be President of said Company, and acknowledged the same to be the voluntary act and deed of said company.

Witness my hand and Notarial Seal the day and year above mentioned.

Geo. J. Zimmerman
Notary Public.



S.W. of S.W. 3-14-13
Lot N.E. of S.E. 4-14-13