

3

Isabel

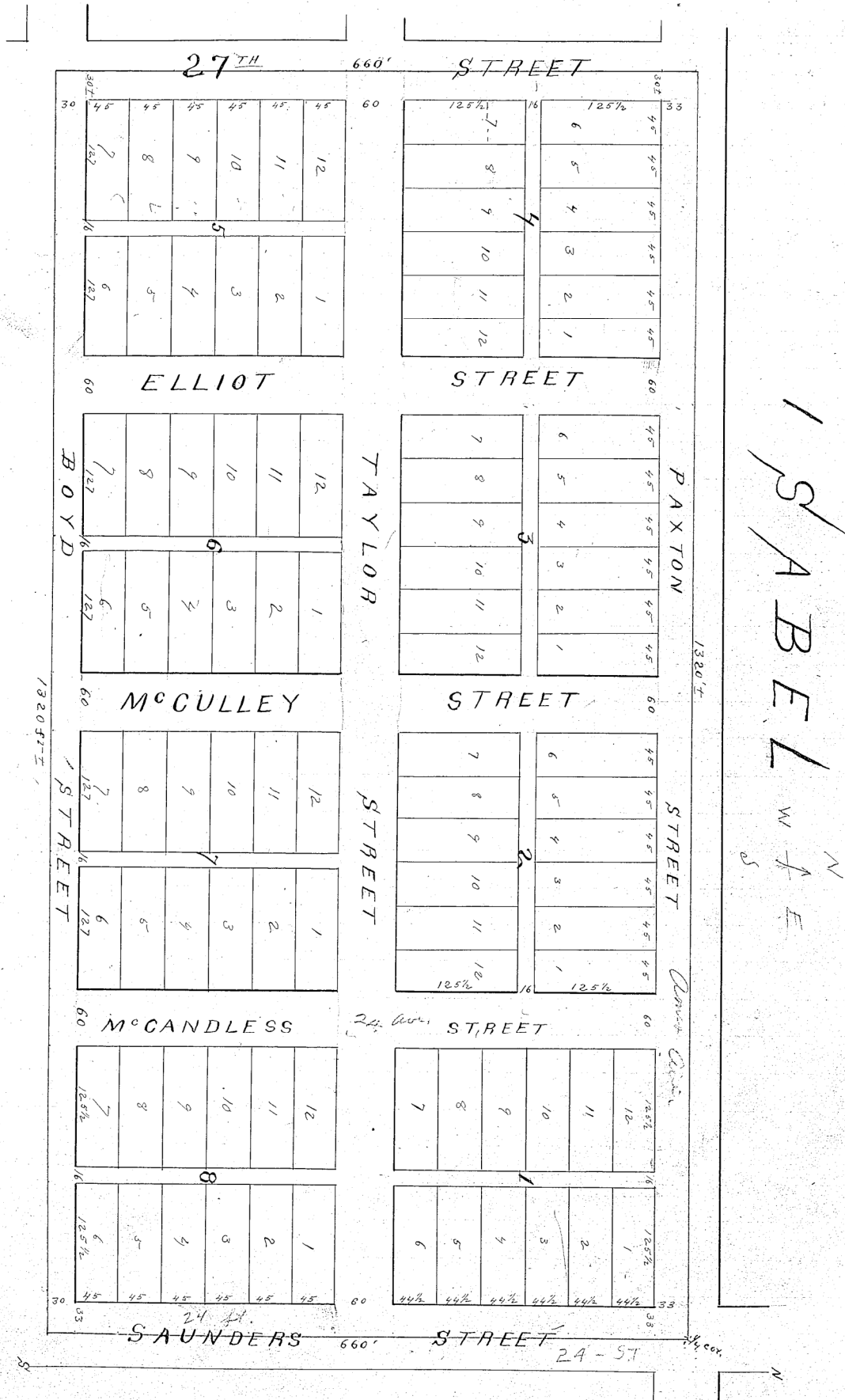

1 S A B E L W J E

I certify that I have surveyed the addition of "Isabel" and that the streets and alleys are staked off and marked as shown

on the above map - the same being situated upon the N 1/2 of the N.E 1/4 of the S.E 1/4 of Sec 4 T. 15 R. 13 E of 6 " P. M -

Jan 17 " 1884

Geo. Smith
Surveyor

I - A. R. McCandless owner and proprietor of the addition of Isabel ratify and approve of this disposition of my land and do hereby dedicate to the public for their use the Streets and alleys as shown on the above map except the alley in Block No. 1.

Witness my hand this 23rd day of January a. d. 1884.

A. R. McCandless

State of Nebraska
County of Nemaha.

Personally appeared before me Jno. S. Minick a Notary Public duly appointed and commissioned in and for said County - A. R. McCandless well known to me to be the identical person herein named, and signed the above in my presence and acknowledged the same to be his voluntary act and deed for the purposes herein mentioned. Done at my office in Nemaha City on this Twenty third day of January a. d. 1884.

Jno. S. Minick
Notary Public



Entered in Numerical Index }
and Recorded January 28th 1884 }
at 1 o'clock and 30 minutes P. M. }

Geo. Smith

County Clerk

4 Jno. Chollman and Wife } Know all men by these Presents, That
Do } the John Chollman and Augustus Choll-
Jno. Crane } man husband and Wife of Omaha Neb-
in consideration of Four Hundred (\$400.00)

Dollars, in hand paid, do hereby Grant, Bargain, Sell, Convey and Confirm unto John Crane, of Columbus Nebraska, the following described Real Estate, situate in the County of Douglas, and State of Nebraska, to wit: Lots one (1) two (2) three (3) four (4) in Block seven (7) in Hyde Park as surveyed, platted and recorded. Together with all the Tenements, Hereditaments, and Appurtenances to the same belonging, and all the Estate, Title, Dower Claim, or Demand whatsoever of the said John Chollman and