

A F F I D A V I T

STATE OF NEBRASKA)
COUNTY OF LANCASTER) ss.

I, Walter E. Witt, Right of Way Engineer of the Department of Roads, State of Nebraska, having first been duly sworn, deposes and states that on the 20th day of August, 1965, a permanent construction, maintenance and aerial easement was entered into between American Smelting and Refining Company, a corporation organized and existing under the laws of the State of New Jersey; and the State of Nebraska, Department of Roads. That as a part of said easement a description and plat were attached and incorporated to describe and show the area of said easement. That the plat attached to the easement is in error; in that it does not show the aerial easement across the entire 41,927.2 square feet of the area as shown in the easement between the parties and the description which is attached thereto. That the plat attached to this affidavit, marked as Attachment No. 1, is the corrected plat showing the area of the permanent construction, maintenance and aerial easement as described in the easement between the parties and the description attached thereto. That this affidavit is to correct the mechanical errors placing all documents in conformity with the easement between the parties. That the plat attached is Attachment No. 1 and is that intended by the language contained in the easement and the description attached to said easement recorded in Book 431 of Miscellaneous, Page 23 in the records of the Register of Deeds of Douglas County, Nebraska.

Further affiant saith not.

Walter E. Witt
Walter E. Witt
Right of Way Engineer

Subscribed in my presence and sworn to before me this 15th day of November, 1968.

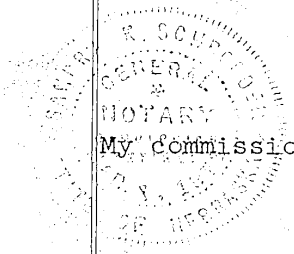

Andrew K. Schaefer
Notary Public

My commission expires the first day of March, 1972.

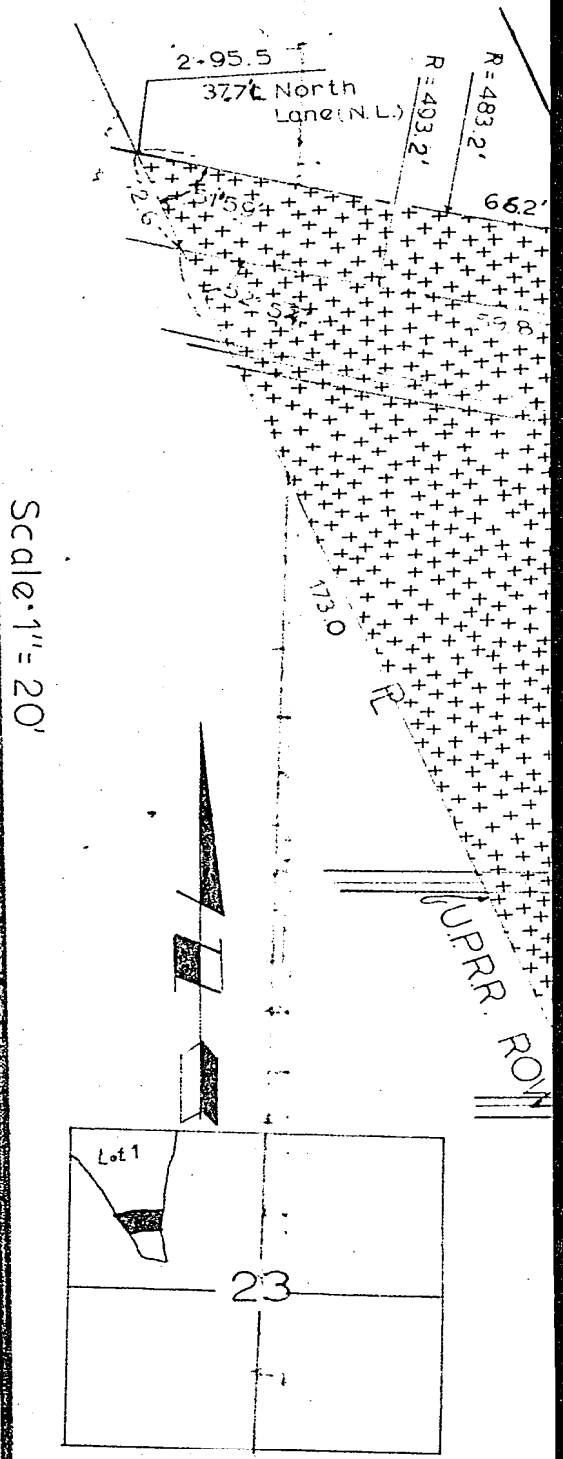

RIGHT OF WAY

to be acquired for Interstate Highway purposes

Project: I-480-9(119) Douglas County A.F.E.R- 362

Tract: 1

Holder of Record: American Smelting & Refining Co.

Location: Lot 1 of Smelter Plant Replat in NW⁴

Sec. 23 - T15N-R13E

drawn: P.S.B.
checked: R.L.F.
written: D.M.M.
checked: W.D.E.

Attachment No. 1

	Permanent Construction, Maintenance and Aerial Easement.	= 41,927.2 sq. ft.
--	--	--------------------

STATE OF NEBRASKA DEPARTMENT OF ROADS

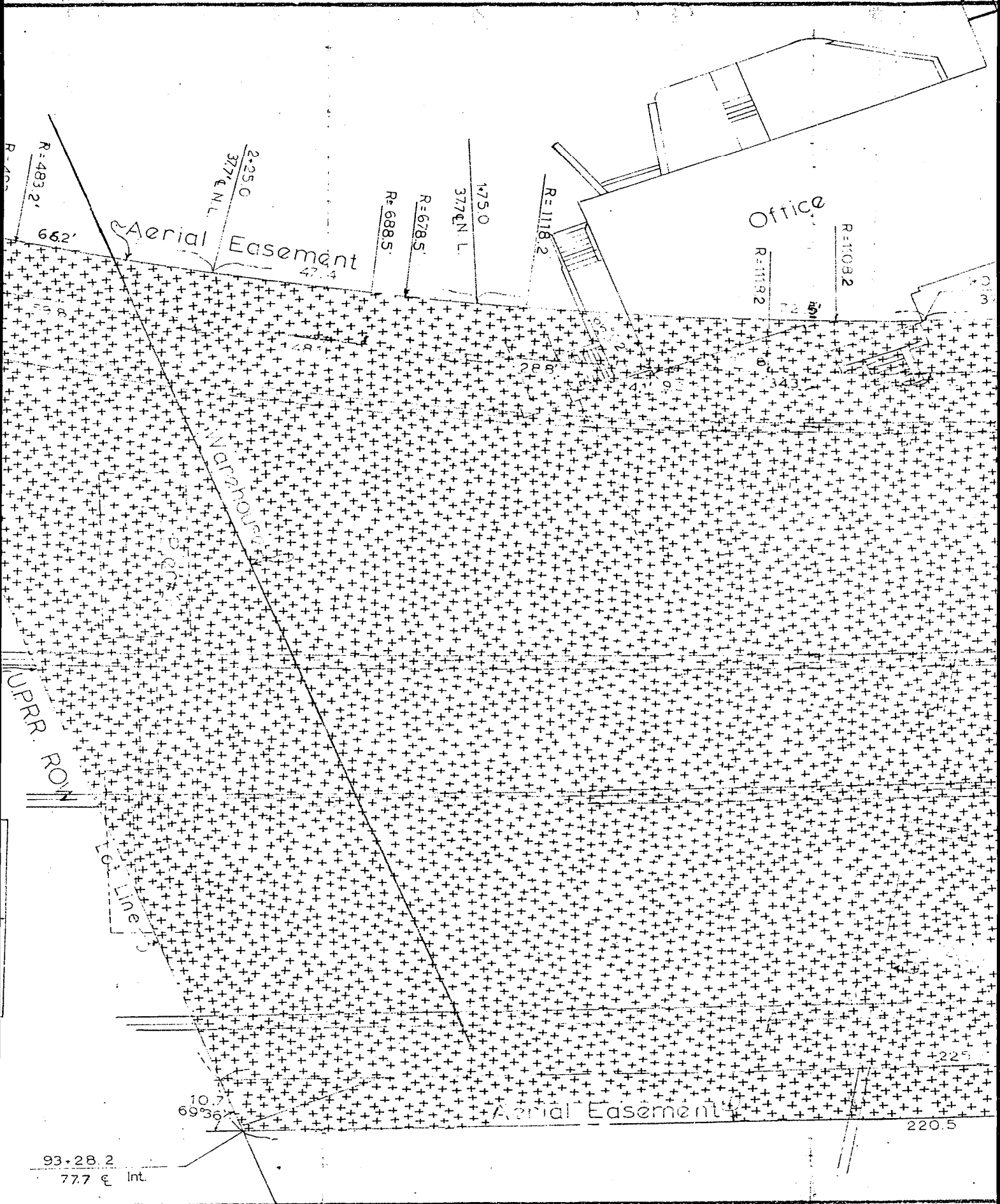

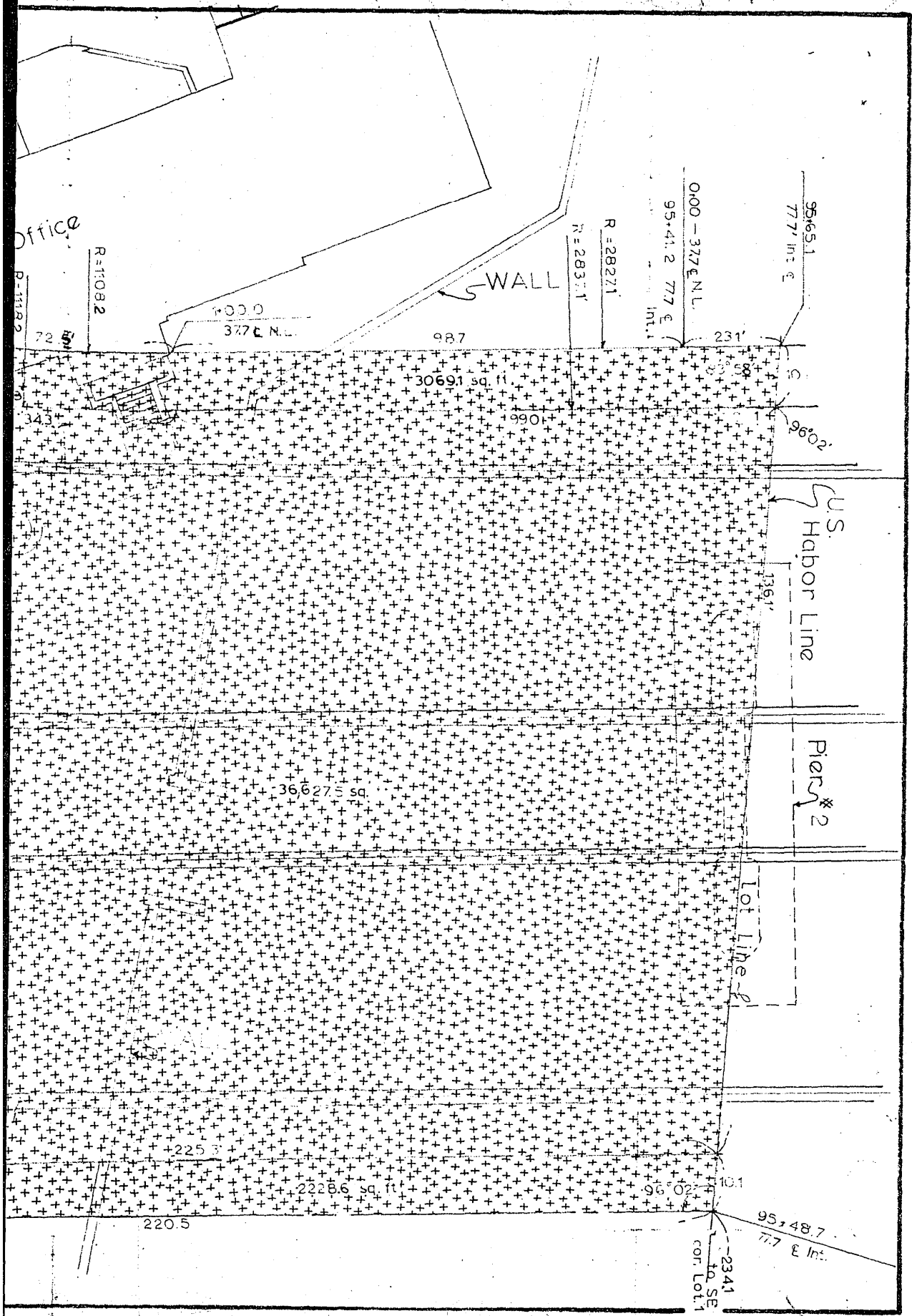

4. FILED IN NUMERICAL INDEX AND RECORDED IN THE REGISTER OF DEEDS OFFICE IN BOSTON CITY, MASSACHUSETTS
 11 DAY December 1968 AT 9:33 A.M. THOMAS J. O'CONNOR, REGISTER OF DEEDS 6.00