

FRED DELLONES' ADDITION

Map of

OMAHA

SCALE 40 ft = 1 inch



ALFREED

100 FEET

STREET

STREET

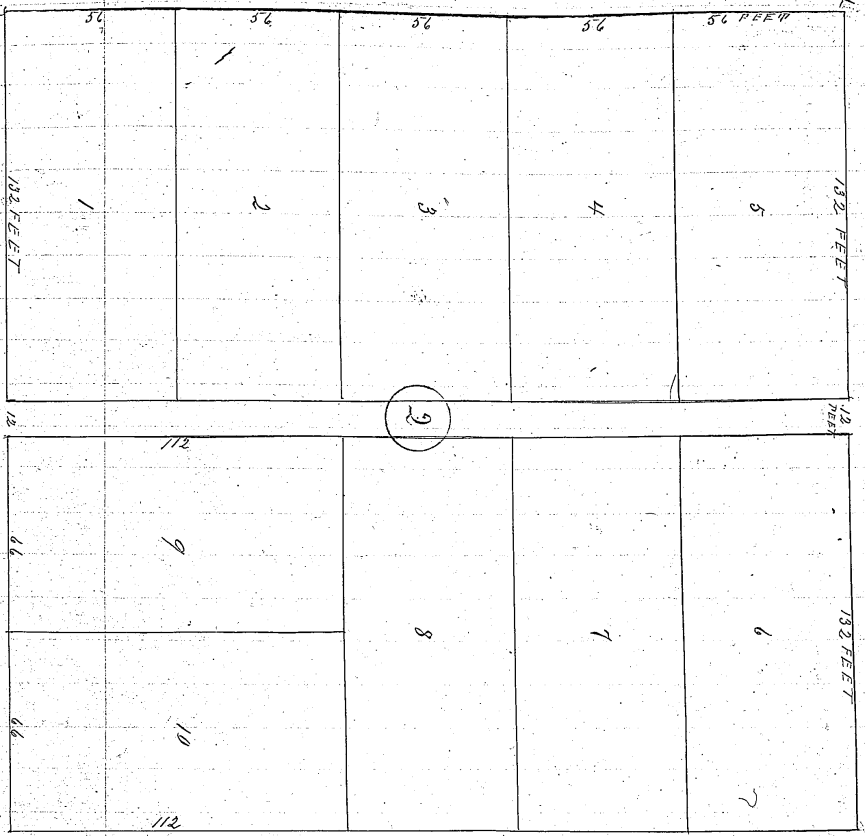

STREET

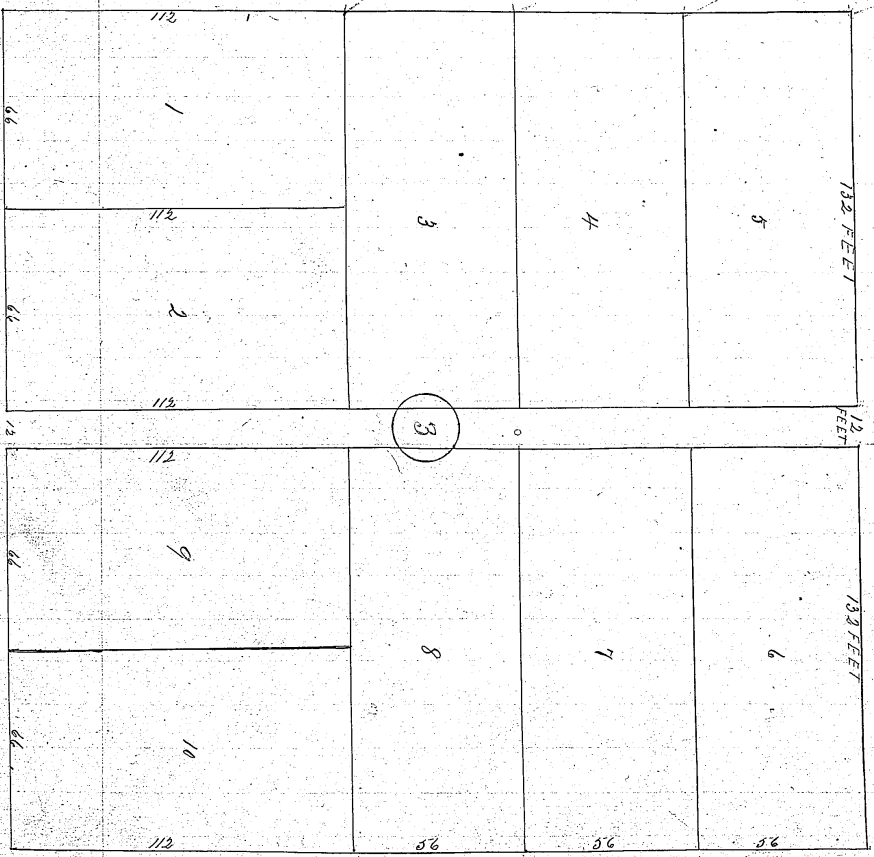

STREET

DELLONE

STREET

50 FEET

State of Nebraska }
 County of Douglas } I hereby certify that I have surveyed "First
 Dillons Addition" to Omaha and that the Lots, Streets and Alleys to
 the same are well and accurately stated as shown on the above Plat
 August 13th 1869
 Witness Andrew Corawater
 Edward M. Higgins
 In Rec^d

We hereby approve of the disposition of our Land as shown on this
 Plat and dedicate to the Public use the Streets and Alleys as shown thereon
 Witness our hands and seal this 16th day of August 1869
 In presence of } Frederick D. Dillond
 C. A. Baldwin } Jennette Dillond

State of Nebraska } ss
 County of Douglas } On this 16th day of August 1869 before me a Notary
 Public in and for said County, personally came the above named Frederick
 Dillond and Jennette Dillond his wife who are personally known to me
 to be the identical persons whose names are affixed thereto and they
 personally acknowledged the above plat and dedications to be their voluntary
 act and deed.
 Witness my hand and Notarial Seal this 18th day of August 1869
 C. A. Baldwin
 Notary Public
 Douglas County Nebraska
 Recorded August 19th 1869 }
 1869 at 12 O'clock PM }

Bartlett & Webster.
 Know all men by these presents that we Mallam R
 Bartlett and Sarah F. Bartlett husband and wife of Omaha County of
 Douglas and State of Nebraska for and in consideration of the sum
 of One Thousand (\$1,000) Dollars in hand paid by Mary E. Webster
 of Omaha County of Douglas and State of Nebraska the receipt whereof
 is hereby acknowledged do give grant sell and convey unto the said
 Mary E. Webster all that certain piece or parcel of Land known
 and described as follows to wit: Lot number Ten (10) in
 Bartlett's Addition to Omaha as per the recorded plat thereof in
 the County of Douglas and State of Nebraska. To have and
 to hold the same to the said Mary E. Webster her heirs and assigns
 to her use forever; And we the said Mallam R. Bartlett and Sarah
 F. his wife covenant with the said Mary E. Webster her heirs and
 assigns, that we are lawfully seized in fee of the premises; that