

Don R. Ahrens et al

Tax Lot 17

of ADMINISTRATIVE SUBDIVISION located in the Northwest 1/4 of Section 22, Township 10 North, Range 12 East, Cass County, Nebraska

Filed for Record on 04-11-11 at 2:10 AM
Register of Deeds, Cass Co., NE 68501
Filed in Plat Book 19 Page 25A

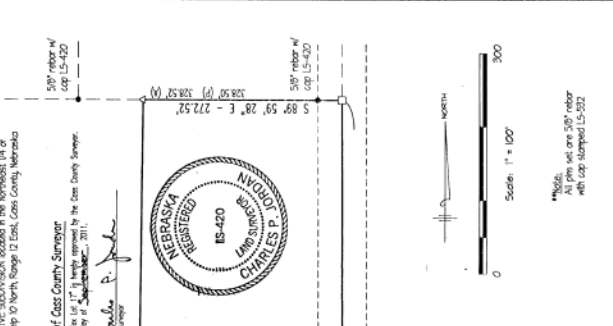

Plat Approval
I, the undersigned, being the duly qualified and authorized officer of the State of Nebraska, do hereby certify that the foregoing is a true and correct copy of the original survey as filed in my office, and that the same conform to the laws of this State in that respect.

Approval of Cass County Surveyor
I, the undersigned, being the duly qualified and authorized officer of the County of Cass, Nebraska, do hereby certify that the foregoing is a true and correct copy of the original survey as filed in my office, and that the same conform to the laws of this State in that respect.

County Treasurer's Certificate
This is to certify that I find no unpaid or unpaid taxes due on the property described herein, and that the same are not delinquent.

County Zoning Administrator's Certificate
I hereby certify that the subdivision of land shown on this plat is in compliance with the zoning ordinance of the County of Cass, Nebraska, and that the same conform to the laws of this State in that respect.

Acknowledgment of Notary
I, the undersigned, being a duly qualified and authorized officer of the State of Nebraska, do hereby certify that the foregoing is a true and correct copy of the original survey as filed in my office, and that the same conform to the laws of this State in that respect.

Acknowledgment of Notary
I, the undersigned, being a duly qualified and authorized officer of the State of Nebraska, do hereby certify that the foregoing is a true and correct copy of the original survey as filed in my office, and that the same conform to the laws of this State in that respect.

Surveyor's Certificate
I, the undersigned, being a duly qualified and authorized officer of the State of Nebraska, do hereby certify that the foregoing is a true and correct copy of the original survey as filed in my office, and that the same conform to the laws of this State in that respect.

Administrative Subdivision
Ahrens & Smith Associates
806 84th Street - Cass Co. NE
Section 22, Township 10 North, Range 12 East

BOUNDARYLINE SURVEYS
OERME-NIELSEN & ASSOCIATES, INC.
1314 Ahrens Drive - Omaha, NE 68107 (402) 344-8002 - fax 334-5446

Administrative Subdivision
Ahrens & Smith Associates
806 84th Street - Cass Co. NE
Section 22, Township 10 North, Range 12 East