



DEED 2012025072



MAR 15 2012 14:11 P 91

Nebr Doc
Stamp Tax
31512
Date
3/21
By
[Signature]

Deed ^{at} 8
01:60000^M
FEL 459 FR
BKP See attached COMP
DEL SCAN FV

S

Received - DIANE L. BATTIATO
Register of Deeds, Douglas County, NE
3/15/2012 14:11:27.43



2012025072

Filed: AS RECEIVED

Title of Document: Perpetual Easement Deed

Grantor: Union Pacific Railroad Company

Grantee: Sprint Communications Company L.P.

Please return to:

Sprint Communications Company L.P.
Attn: Scott Benson
6550 Sprint Parkway
MS: KSOPHR0312-3C262
Overland Park, KS 66251

ck. 12189237

DUPLICATE ORIGINAL

(Douglas County, Nebraska)

[C.D. Nos. 54772-3]

PERPETUAL EASEMENT DEED

THIS EASEMENT DEED, made as of the 27th Day of June, 2011, by UNION PACIFIC RAILROAD COMPANY, a Delaware corporation, Grantor, to SPRINT COMMUNICATIONS COMPANY L. P., a Delaware limited partnership, Grantee:

WITNESSETH:

That Grantor and Grantee have entered into a Fiber Optic Agreement dated as of February 13, 1985 (hereinafter the "Agreement") whereby Grantor has granted to Grantee the right to construct, operate and maintain a Fiber System on the property of the Grantor located in Douglas County, Nebraska, under the terms, provisions, and conditions contained in said Agreement, one of which is that Grantor shall grant to Grantee a perpetual easement in the form of this deed.

NOW, THEREFORE, for and in consideration of Ten Dollars (\$10.00), the receipt of which is hereby acknowledged, and for other good and valuable consideration, Grantor by these presents does hereby grant to Grantee a PERPETUAL EASEMENT to construct, reconstruct, rebuild and reinstall the fiber optic communications system ("Fiber System") as shown and in the locations shown on Pages 21 to 24-1 to 3, 25 to 29-1, 29-2, 30 to 63, 1-2 to 1-12; Page 682 (St. Paul to Omaha Route 2nd Cable); Pages 12 to 35 (Omaha to Cheyenne Route); Pages; 10-1 to 10-2 and 11-1 to 11-2 (UPRR Last Mile) of Exhibit A, attached hereto and by this reference made a part hereof, and reasonable ingress and egress to and from the location of the Fiber System for the purpose of constructing, reconstructing, rebuilding, reinstalling, operating and maintaining the Fiber System.

SUBJECT TO and RESERVING unto the Grantor, its successors and assigns, the following:

a. The foregoing grants are made without covenant of title or for quiet enjoyment and without warranty of title express or implied, and are subject and subordinate to outstanding or superior rights;

b. The foregoing grants are also subject and subordinate to the prior and continuing right and obligation of Grantor to use and maintain its entire property in the performance of its public duty as a common carrier and are also subject to the right and power of Grantor to construct, maintain, repair, renew, use, operate, change, modify or

relocate railroad tracks, signal, communication or other wire or fiber lines, pipe lines and other facilities upon, along or across any or all parts of the Grantor's property, or permit others to do so for Grantor, all or any of which may be freely done at any time or times by Grantor or others with its permission without liability to Grantee or to any other party for compensation or damages, unless and except to the extent that the foregoing Agreement otherwise expressly provides;

c. The foregoing grants are non-exclusive and Grantor reserves the right to agree to other non-exclusive occupations of the easement area by one or more other person(s); PROVIDED, HOWEVER, that any such subsequent occupancies or agreements for such occupancies shall be subordinate to the rights granted herein to Grantee if Grantee has not relocated therefrom; and

d. The foregoing grants are also subject to all other terms, provisions and conditions contained in the aforesaid Agreement.

IN WITNESS WHEREOF, the Grantor has caused these presents to be signed by its Vice President – Law & Chief Compliance Officer and attested by its Assistant Secretary and its corporate seal to be hereunto affixed as of the day and year first herein written.

UNION PACIFIC RAILROAD COMPANY

Attest:

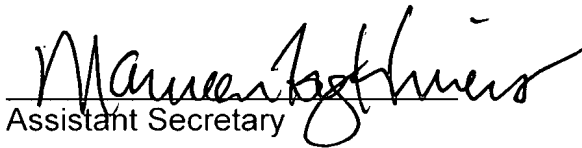
Assistant Secretary

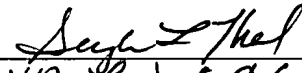
By: 
Title: VP Law & Chief Compliance off. cer

** FILED: AS IS

ACKNOWLEDGMENT

STATE OF NEBRASKA)
) ss:
COUNTY OF DOUGLAS)

The foregoing instrument was acknowledged on this 5th day of
July, 2011, before me, a Notary Public, duly commissioned, qualified and
acting, within and for the said county and state, by Gayla L. Thal, to me personally
known, who stated that he had signed, executed and delivered said foregoing instrument
for the consideration, uses and purposes therein mentioned and set forth.

Brenda L. Frederick
Notary Public

My Commission expires:

March 5, 2012

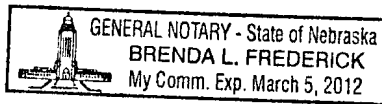

LEGAL DESCRIPTION

T 75N, R 44W
SECTIONS: 33

T 15N, R 13E
SECTIONS: 22, 23, 27, 28, 33

T 14N, R 13E
SECTIONS: 4, 9, 10

22.15.13
23.15.13
27.15.13
28.15.13
33.15.13
4.14.13
9.14.13
10.14.13

NE		
NW		NE
SE		
SW		

NE		
NW		NW
SE		
SW		

NE		
NW		SE
SE		
SW		

NE		
NW		SW
SE		
SW		

SEE 880-409 SH 03 OF 12 STA 29+747 TO OMAHA

297+47 [137+03] MATCHLINE

206+63 [136+09] BELG RR BRIDGE, CA MKR IA02 6576

DOUGLAS CO, NE / POTTAWATTAMIE CO, IA
CITY OF OMAHA / COUNCIL BLUFFS
SEC 33 17th R44W

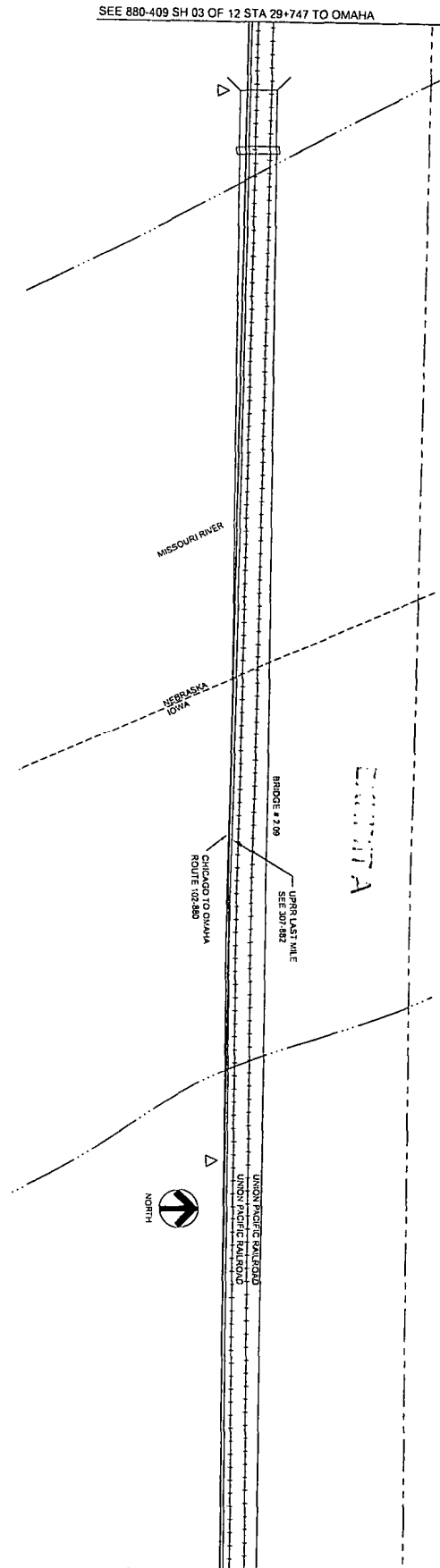

789+44 [129+60] NEBRASKA-OWA STATE LINE

SEE 4147
\$ ECHM CON. AND CLASS O.A.B.F.
PLACED 1987

Union Pacific Railroad Co
APPROVED: D.P. 6/11/2011
[Signature]
PROJECT ENGINEER

284+63 [124+09] CA MKR IA02 6576

282+05 [122+81] MATCHLINE

SEE 880-409 SH 01 OF 12 STA 28+265 TO CHICAGO



DALE JENSEN, P.E.
STATE OF NEBRASKA
LICENSE NO. 10100
I AM A PROFESSIONAL ENGINEER
AND I HEREBY CERTIFY THAT
I AM THE DESIGNER OF THIS
DRAWING AND I AM NOT PROVIDING
ANY SERVICES TO ANY OTHER
PROJECTS AT THIS TIME.

DATE	DESCRIPTION	BY	CHKD

OLD DRAWING NUMBER
DATE
END USER'S ASSOC
DATE

KEEP EXERCISES IN ACCOUNT

Sprint

FIBER OPTIC ROUTE RECORD DRAWING
CABLE ROUTE DETAIL
CHICAGO, IL - OMAHA, NE

DATE: 02/21/11
SCALE: AS SHOWN
SHEET: 02 OF 2

DOUGLAS CO. NE
CITY OF OMAHA
SEC. 33 75N R44W

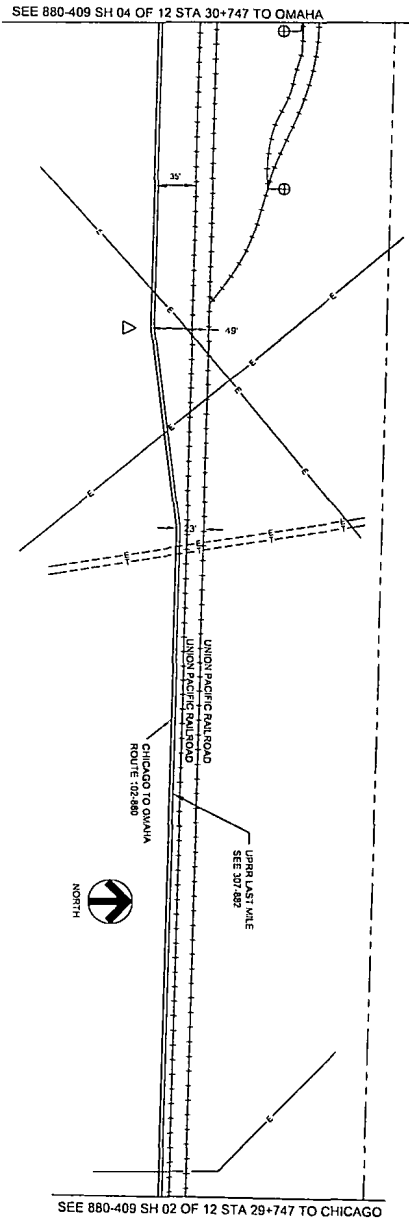

307+47 [147-53] MATCHLINE

304+90 [145-06] PI RT 49', END 4" BIP, BEG 4" PVC, CA MKR IA02-6374

303+10 [145-35] PI LT 23', BEG 4" BIP

302+07 [143-13] 6W PWR & TEL LINE

257'-2" PVC

511'-2" BIP

297+00 [137-85] 18" PIPE 1 IN; 3' ABOVE GROUND

297+47 [137-63] MATCHLINE

REF: 4' (108") CLASS
STREET CORNER CLASS TABLE
PLACED 1997

P.A.S.

JUN 1 2004



STATE OF NEBRASKA
PLANNING & SURVEYING DIVISION
PLANNING & SURVEYING DIVISION
PLANNING & SURVEYING DIVISION

NO.	DATE	DESCRIPTION	BY	CHK'D
1	12/15/03	AS BUILT	PA	
2	12/15/03	REVISION	PA	
3	12/15/03	REVISION	PA	
4	12/15/03	REVISION	PA	
5	12/15/03	REVISION	PA	
6	12/15/03	REVISION	PA	
7	12/15/03	REVISION	PA	
8	12/15/03	REVISION	PA	
9	12/15/03	REVISION	PA	
10	12/15/03	REVISION	PA	

DATE	12/15/03
SCALE	AS SHOWN
PROJECT	CHICAGO TO OMAHA ROUTE 102-880
LOCATION	SEC. 33 75N R44W
DATE	12/15/03
SCALE	AS SHOWN
PROJECT	CHICAGO TO OMAHA ROUTE 102-880
LOCATION	SEC. 33 75N R44W

Sprint
FIBER OPTIC ROUTE RECORD DRAWING
CASE # 03-09-2
CHICAGO, IL - OMAHA, NE

DATE: 03-09-02
SCALE: AS SHOWN
PROJECT: CHICAGO TO OMAHA ROUTE 102-880
LOCATION: SEC. 33 75N R44W

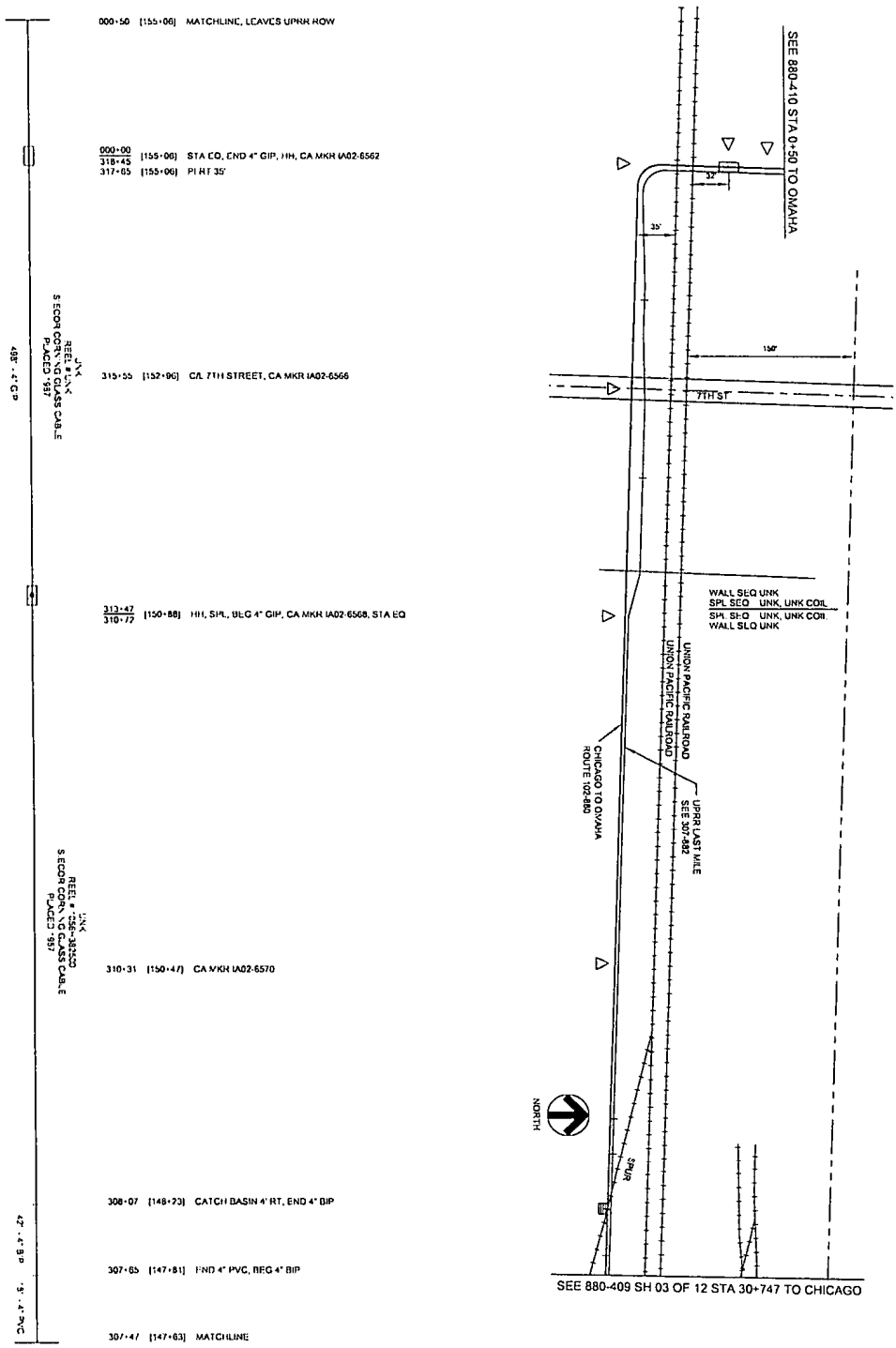

DOUGLAS CO, NE
 CITY OF OMAHA
 SEC 33 7TH RDM



REL. UNK
 5 SECON CONC. V.G. CABLE
 PLACED '98'

48' .4" GP

REL. UNK
 5 SECON CONC. V.G. CABLE
 PLACED '98'

47' .4" GP

13875 REF. EXHIB. 211-222-223-224

P.A.S.
 JUN 1 2001

DATE	REVISION	BY	NO.

DATE	REVISION	BY	NO.

Sprint
 FIBER OPTIC ROUTE RECORD DRAWING
 CABLE ROUTE DETAIL
 CHICAGO TO OMAHA, NE
 SHEET NO. 2 OF 2
 DATE: 6/1/01

DOUGLAS CO. NE
CITY OF OMAHA

NOTE: PLACE EXPANSION JOINT WITHIN 3' OF LINE COUNTERLINE.

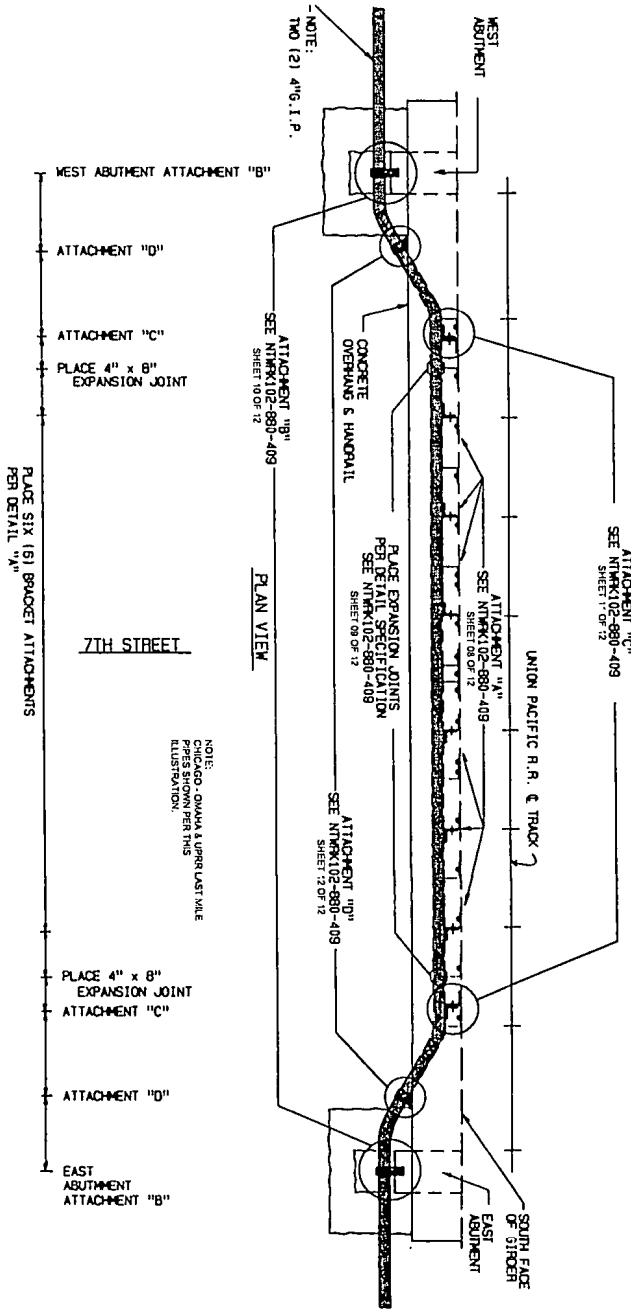

NOTE:
CHICAGO, OMAHA & UPPER MISSOURI
ILLINOIS CENTRAL R.R. CO.
ILLUSTRATION

PLAN VIEW

PLACE SIX (6) BRACKET ATTACHMENTS PER DETAIL "A"

Sprint Proprietary Information: Restricted



SPRINT DOES NOT WARRANT OR
GUARANTEE THE ACCURACY OF THE
DRAWING OR THE INFORMATION
CONTAINED HEREIN. THE USER
AGREES TO HOLD SPRINT HARMLESS
FROM ALL SUCH DAMAGES, INCLUDING
ATTORNEY'S FEES AND COSTS.
PROJECT: CHICAGO, OMAHA & UPPER
MISSOURI ILLINOIS CENTRAL R.R. CO.

DATE: 01/11/07
DRAWN BY: JLD
CHECKED BY: JLD
DESIGNED BY: JLD
SCALE: AS SHOWN
SHEET NO: 2
TOTAL SHEETS: 2

Sprint
FIBER OPTIC ROUTE RECORD DRAWING
CHICAGO, ILLINOIS
SHEET 06 OF 2

P.A.S.
JUN 1 2007

DOUGLAS CO., NE
CITY OF OMAHA

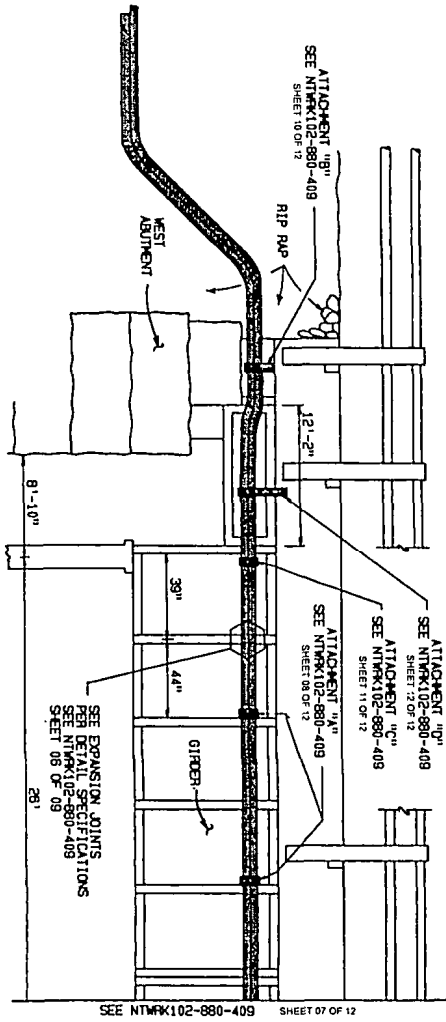

NOTE:
DIMENSIONS SHOWN ARE APPROXIMATE
PIPING SHOWN PER THIS
ILLUSTRATION.

PROFILE VIEW

7TH STREET

NOTE:
DO NOT PLACE EXPANSION
JOINT WITHIN 3' OF PIPE
COUPLING.

Sprint Proprietary Information: Restricted



SPRINT DOES NOT WARRANT OR
GUARANTEE THE ACCURACY OF
ANY INFORMATION CONTAINED
HEREIN. SPRINT SHALL NOT BE
LIABLE FOR ANY DAMAGES,
INCLUDING REASONABLE ATTORNEY'S
FEES, ARISING FROM THE USE OF
THIS INFORMATION. SPRINT SHALL
NOT BE RESPONSIBLE FOR ANY
DAMAGES, INCLUDING REASONABLE
ATTORNEY'S FEES, ARISING FROM
THE USE OF THIS INFORMATION.

DATE: 06/01/11
DRAWN BY: P.A.S.
CHECKED BY: [blank]
APP'D BY: [blank]
DATE: [blank]

Sprint

FIBER OPTIC ROUTE RECORD DRAWING
C-CHIC801, OMAHA, NE

DATE: 06/01/11
DRAWN BY: P.A.S.
CHECKED BY: [blank]
APP'D BY: [blank]
DATE: [blank]

SHEET 08 OF 12 NTRK-02-00-000-880-00-09

P.A.S.
JUN 1 2011

DOUGLAS CO. NE
CITY OF OMAHA

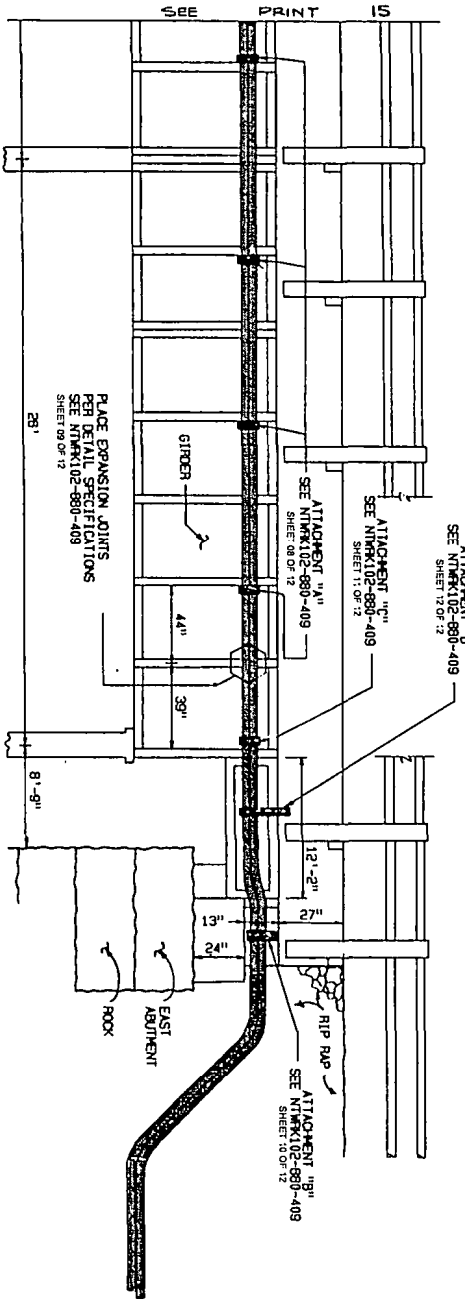

NOTE:
DO NOT PLACE EXPANSION
JOINT WITHIN 3' OF PIPE
COUPLING.

7TH STREET

PROFILE VIEW

NOTE
CHARGE: OMAHA & UPPER EAST VALLEY
ILLUSTRATION

Sprint Proprietary Information: Restricted



THIS DRAWING IS THE PROPERTY OF SPRINT. IT IS TO BE USED ONLY FOR THE PROJECT AND LOCATION SPECIFICALLY IDENTIFIED HEREIN. IT IS NOT TO BE REPRODUCED, COPIED, OR TRANSMITTED IN ANY FORM OR BY ANY MEANS, ELECTRONIC OR MECHANICAL, INCLUDING PHOTOCOPYING, RECORDING, OR BY ANY INFORMATION STORAGE AND RETRIEVAL SYSTEM, WITHOUT THE WRITTEN PERMISSION OF SPRINT. SPRINT ASSUMES NO LIABILITY FOR ANY DAMAGE OR LOSS OF PROFITS, BUSINESS, OR REVENUE, OR FOR ANY SPECIAL, CONSEQUENTIAL, OR PUNITIVE DAMAGES, ARISING FROM THE USE OF THIS DRAWING.



OLD DRAWING NUMBER: _____
DATE: _____
BY: _____
CHECKED BY: _____
DATE: _____

Sprint

FIBER OPTIC ROUTE RECORD DRAWING

PROJECT: _____
CITY: OMAHA, NE

SHEET 07 OF 12 NTRK102-002-880-880-02-05

P.A.S.
JUN 1 2011

DONJULAS CO. NE
CITY OF OMAHA

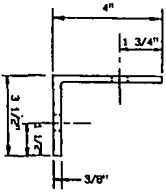
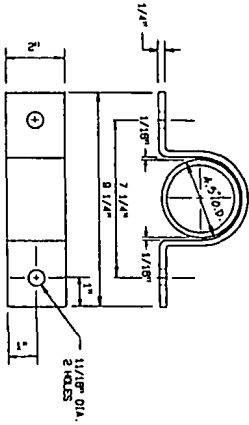

PIPE STRIP FOR ATTACHMENT-A

GRILL THREE (3) 13/16" DIA. HOLES THRU STIFFENER. TREAT HOLES WITH GALVANOX. SPRAY. 3/4"x3 1/2" HS BOLTS E/M HEX NUTS & LOCKOUT. 3 HEQ.

PIPE STRIP E/M 5/8"x2 1/2" BOLTS WITH HEX NUTS & LOCK NUTS. SEE DETAIL THIS SHEET

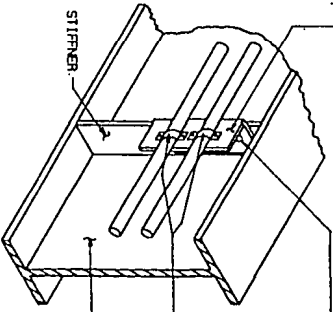

NOTE: DIMENSIONS SHOWN IN THIS ILLUSTRATION ARE APPROXIMATE. DIMENSIONS SHALL BE AS SHOWN ON THE DRAWING.

SEE PIPE STRIP DETAIL THIS SHEET

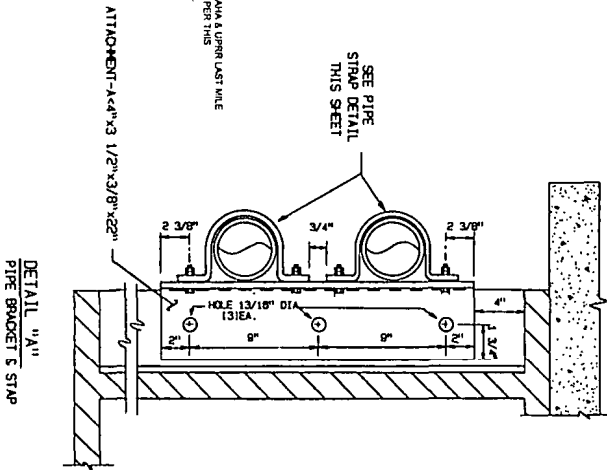

Sprint Proprietary Information: Restricted



THIS DRAWING IS THE PROPERTY OF DONJULAS CO. NE. IT IS TO BE USED ONLY FOR THE PROJECT AND LOCATION SPECIFICALLY IDENTIFIED HEREON. IT IS NOT TO BE REPRODUCED, COPIED, OR TRANSMITTED IN ANY FORM OR BY ANY MEANS, ELECTRONIC OR MECHANICAL, WITHOUT THE WRITTEN PERMISSION OF DONJULAS CO. NE.

DATE: 06/12/12
DRAWN BY: P.A.S.
CHECKED BY: P.A.S.
SCALE: AS SHOWN
SHEET NO: 08 OF 12

Sprint

FIBER OPTIC ROUTE RECORD DRAWING

CITY OF OMAHA, NE

DATE	NO.	BY
06/12/12	08	P.A.S.

P.A.S.
JUN 12 2012

DOUGLAS CO. IRE
CITY OF CHICAGO

LIST OF MATERIALS - BRIDGE ATTACHMENT

DESCRIPTION	TOTAL NO. REQ'D.
2 IRON BRACKET PER DETAIL "A"	2
2 IRON BRACKET PER DETAIL "C"	2
4" PIPE STRAP PER DETAIL "A"	20
4" PIPE STRAP PER DETAIL "B"	20
5/8" HEX NUTS	40
5/8" LOCK NUTS	40
5/8" x 2 1/2" H5 BOLTS	40
1/2" HEX NUTS	30
1/2" LOCK NUTS	30
3/4" x 3 1/2" H5 BOLTS	24
3/8" x 5" EXPANSION BOLT & STUD ANCHOR	6
EXPANSION JOINT AX-B-400 4" x 8" EXP.	2

CONSTRUCTION NOTES

1. Bridge and pipe are subject to heavy vibration. Detail of type bolt nuts on all bolts necessary.
2. All fabricated parts shall be made in accordance with the American Institute of Steel Construction.
3. Bridging shall be in accordance with American Welding Society requirements including AWS A1.1-82.
4. Bolt 3/4" dia. bolts shall be spaced at 4" on center. Bolts shall be spaced at 4" on center after installation. Bolts shall be installed in the same order as they are shown in the detail.
5. Tighten all pipe clamp lugs, but not enough to restrict pipe movement. Expansion joint shall be installed from manufacturer's drawings.

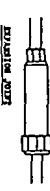

EXHAUSTIVE LIST

1. Pipe expansion joints as shown in detail.
2. See expansion joint AXB-400 4" x 8" exp. or Order Co., International, Inc.
3. Bridge the following:
 - 1. Expansion joint
 - 2. Bolt 3/4" dia.
 - 3. Bolt 1/2" dia.
 - 4. Bolt 1/2" dia.
 - 5. Bolt 1/2" dia.
 - 6. Bolt 1/2" dia.
 - 7. Bolt 1/2" dia.
 - 8. Bolt 1/2" dia.
 - 9. Bolt 1/2" dia.
 - 10. Bolt 1/2" dia.

NOTE:
CHICAGO, ILLINOIS & UPRR LAST MALE
PIECES SHOWN PER THIS
ILLUSTRATION.

P.A.S.

JUN 1 2011

Sprint Proprietary Information. Restricted



Sprint does not warrant or represent any manner in which the drawings are to be used. The drawings are provided as a reference only. The user of these drawings shall be responsible for obtaining all necessary permits and approvals. The user of these drawings shall be responsible for obtaining all necessary permits and approvals.

OLD DRAWING NUMBER
DATE
REV. NO.
ENG. CH. REC.
APPROVAL

Sprint
FIBER OPTIC ROUTE RECORD DRAWING
BRIDGE DETAIL
CHICAGO, ILLINOIS - CHICAGO, ILLINOIS

DATE: 06/01/11
DRAWN BY: [Name]
CHECKED BY: [Name]
SCALE: AS SHOWN

Sheet 08 of 2

DOUGLAS CO. NE
CITY OF OMAHA

ATTACHMENT ASSEMBLY
FIELD VERIFY HOLE LOCATIONS PRIOR TO
FIELD VERIFY HOLE INSTALL THO (2) 3/8" DIA.
X 5" EXPANSION BOLTS & STUD ANCHOR.
TREAT HOLES WITH GALVANIX SPRAY.

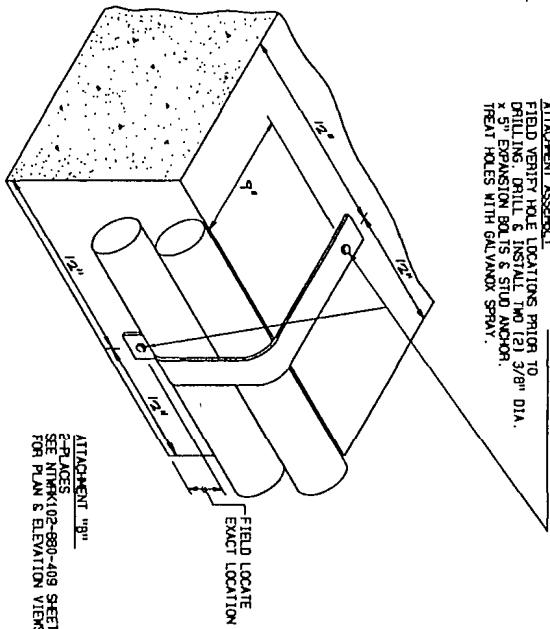

ATTACHMENT "B"
PLACES 102-880-409 SHEETS 2, 3, & 4
FOR PLAN & ELEVATION VIEWS

NOTE:
CHICAGO, OMAHA & UPRR LAST MILE
PIPES SHOWN PER THIS
ALLOCATION.

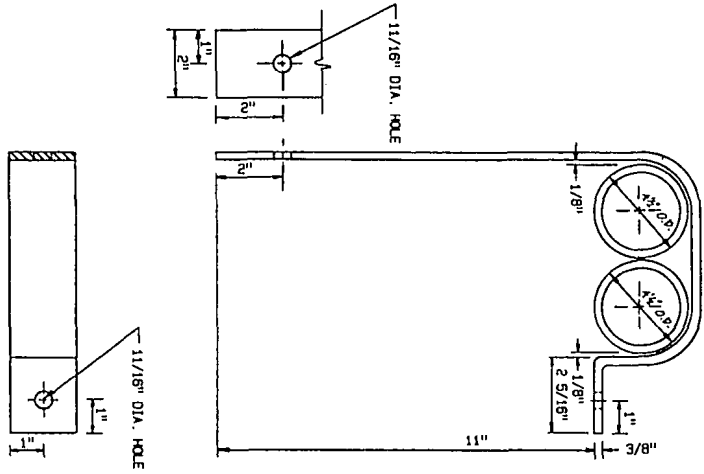

PIPE STRIP FOR ATTACHMENT-B

P.A.S.

JUN 1 2011



Sprint Proprietary Information: Restricted

SPRINT PROPRIETARY INFORMATION
DRAWN BY: JAVIER VAZQUEZ
CHECKED BY: JAVIER VAZQUEZ
DATE: 05/11/11
SCALE: AS SHOWN
PROJECT: SPRINT OPTIC ROUTE RECORDED
DRAWING: CHICAGO, OMAHA & UPRR LAST MILE
SHEET NO.: 2

OLD DRAWING NUMBER:
DATE:
END CO FIG:
APP'D DATE:

FIBER OPTIC ROUTE RECORDED DRAWING BRIDGE DETAIL CHICAGO, OMAHA & UPRR LAST MILE	
SHEET NO.: 2 OF 2	DATE: 05/11/11
DRAWN BY: JAVIER VAZQUEZ	CHECKED BY: JAVIER VAZQUEZ
PROJECT: SPRINT OPTIC ROUTE RECORDED DRAWING: CHICAGO, OMAHA & UPRR LAST MILE	SCALE: AS SHOWN

SPRINT 10 00 2 N:\WORK\102-880-409-2009-00409

DOUGLAS CO, NE/POTTAWATTAMIE CO, IA
 CITY OF OMAHA/COUNCIL BLUFFS
 SEC 33 T/SN R44W

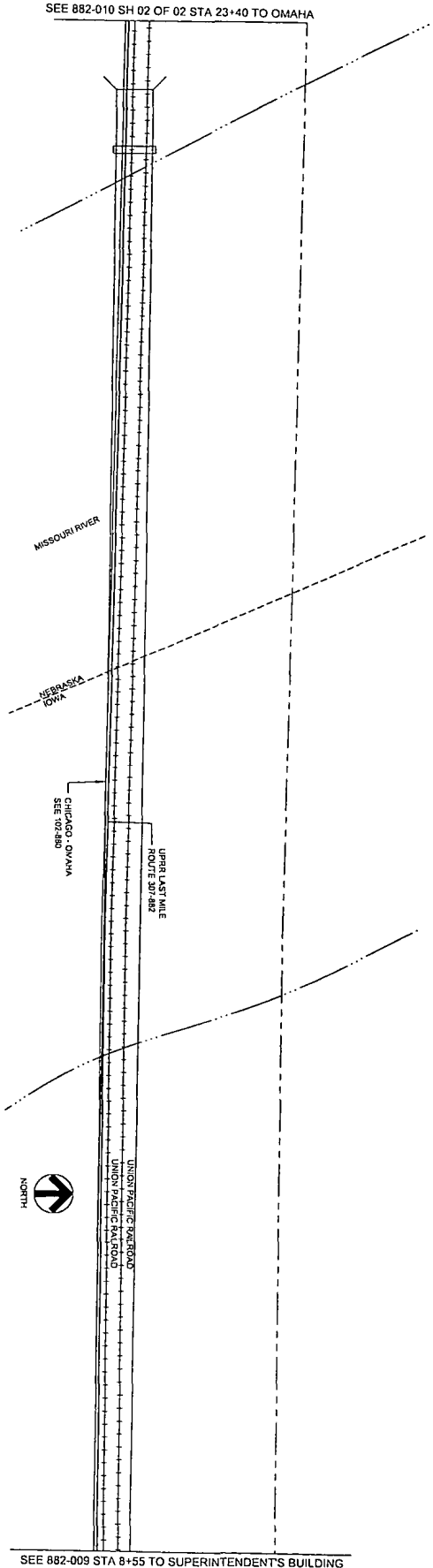

SEE 882-010 SH 02 OF 02 STA 23+40 TO OMAHA

SEE 882-009 STA 0+55 TO SUPERINTENDENT'S BUILDING

23+40 [137+61] MATCHLINE
 22+78 [130+09] END BRIDGE

15+30 [179+60] IOWA/NEBRASKA STATE LINE

REF: 1485
 SECOND COPY AND GLASS COPIES
 PLACED IN 11

P.A.S.
 JUN 1 2011

08+55 [127+79] MATCHLINE

NO.	DATE	DESCRIPTION
1	11/11/09	ISSUED FOR PERMITS
2	01/14/10	ISSUED FOR RECORD
3	06/01/11	ISSUED FOR RECORD



SPRINT DESIGN INFORMATION
 DRAWING NO. 882-010
 PROJECT NO. 08-009
 SHEET NO. 01 OF 02

NO.	DATE	DESCRIPTION
1	11/11/09	ISSUED FOR PERMITS
2	01/14/10	ISSUED FOR RECORD
3	06/01/11	ISSUED FOR RECORD

OLD DRAWING NUMBER
 YES
 DRAWING NUMBER
 882-010

KEEP EXERCISES AND NOTES

FIBER OPTIC ROUTE RECORD DRAWING
 UPPER LAST MILE TO OMAHA NE

SHEET 01 OF 02

SEE NTRK303-880-015 STA 16+85 TO CHEYENNE

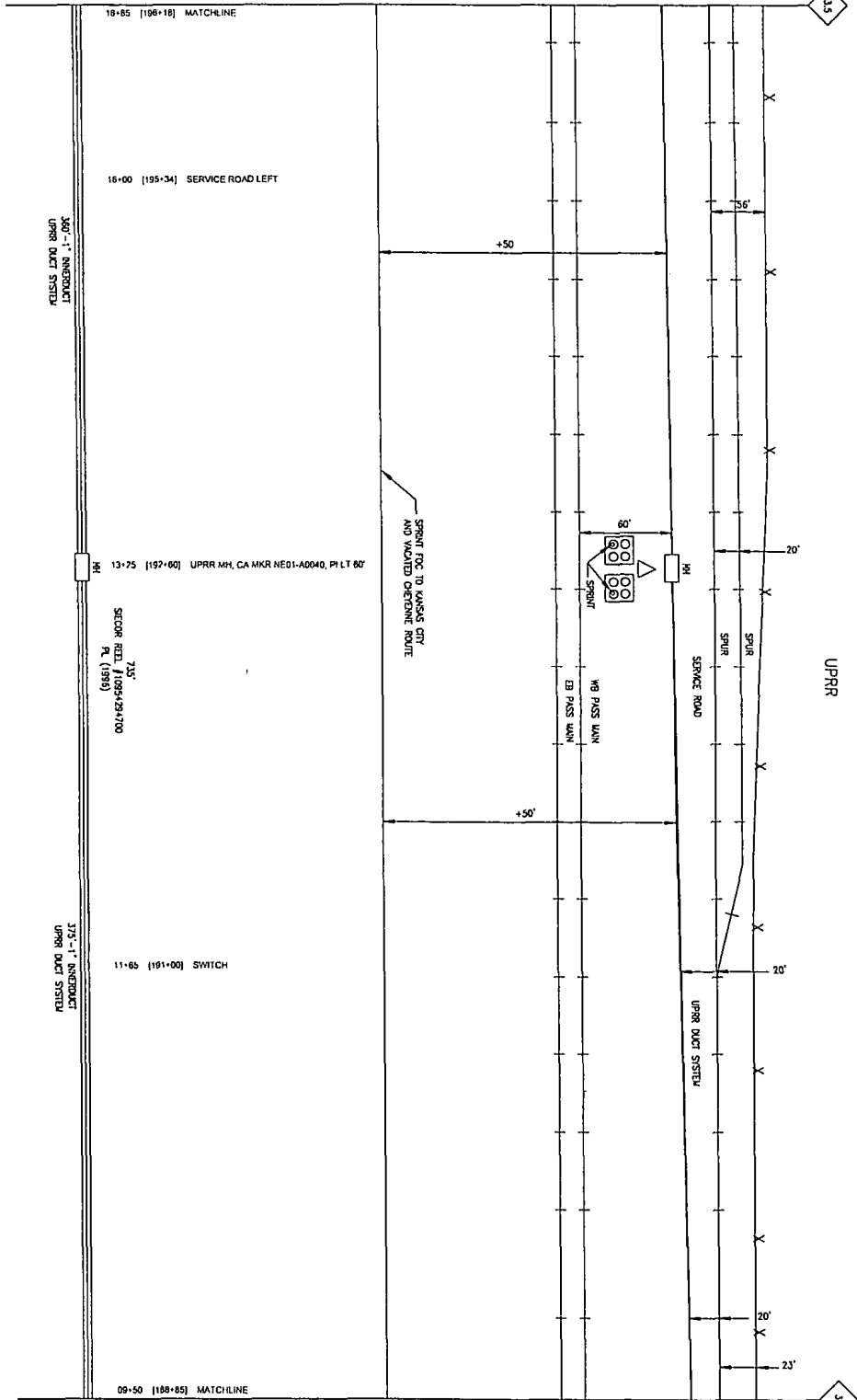

SEE NTRK303-880-013 STA 9+50 TO OMAHA

REV	DATE	DESCRIPTION
1	08-15-2011	ISSUED FOR CONSTRUCTION
2	08-15-2011	ISSUED FOR CONSTRUCTION



PROPRIETARY INFORMATION
NOT FOR REPRODUCTION OR REPRODUCTION

KNOWN UTILITIES ARE SHOWN IN APPROPRIATE LOCATIONS. SEE THE DRAWING FOR ALL UTILITY LOCATIONS AND DEPENDS IF ANY. CONTRACTOR TO VERIFY ALL LOCATIONS. VERIFY BEFORE CONSTRUCTION.

CABLE TO BE PLACED APPROX. DEPTH UNLESS OTHERWISE NOTED.
NEBRASKA ENGINEERS HIGHLIGHT
1-800-331-3666
1-800-331-3666
LOCAL SERVICE
1-800-292-8999

REV	DATE	DESCRIPTION
1	08-15-2011	ISSUED FOR CONSTRUCTION
2	08-15-2011	ISSUED FOR CONSTRUCTION



Sprint
FIBER OPTIC ROUTE RECORD DRAWING
OMAHA - CHEYENNE SURVIVABILITY

DATE: JUN 1 2011

PROJECT: NTRK303-00-000-600-00011

DATE	DESCRIPTION	BY
12-15-2011	ISSUES UPDATES BY ERIC VITH	EV
12-15-2011	UPRR STATIONS PER REVISION	EV
11/08/2011	12/07/2011	EV



PROPRIETARY INFORMATION
NOT FOR REPRODUCTION OR REPRODUCTION IN ANY MANNER WITHOUT THE WRITTEN PERMISSION OF SPRINT

NO.	DATE	DESCRIPTION	BY
1	12-15-2011	ISSUES UPDATES BY ERIC VITH	EV
2	12-15-2011	UPRR STATIONS PER REVISION	EV
3	11/08/2011	12/07/2011	EV

Sprint

FIBER OPTIC ROUTE RECORD DRAWING
OKLAHA - CHEYENNE SURVIVABILITY

SHEET 01 OF 01 | NTRWK303-00-000-000-00015

KNOWN UTILITIES ARE SHOWN IN RED. CONTRACTOR IS RESPONSIBLE FOR VERIFYING ALL UTILITY LOCATIONS AND DEPT. UNDERGROUND PLANS. REPORT ANY CHANGING UTILITY.

CALL TO BE PLACED APPROX. DEPTH UNLESS OTHERWISE NOTED.

NEBRASKA HIGHWAYS PARTIAL

DOUGLAS CO., NEB.
SEC 27, T15N, R13E

P.A.S.
JUN 1 2011

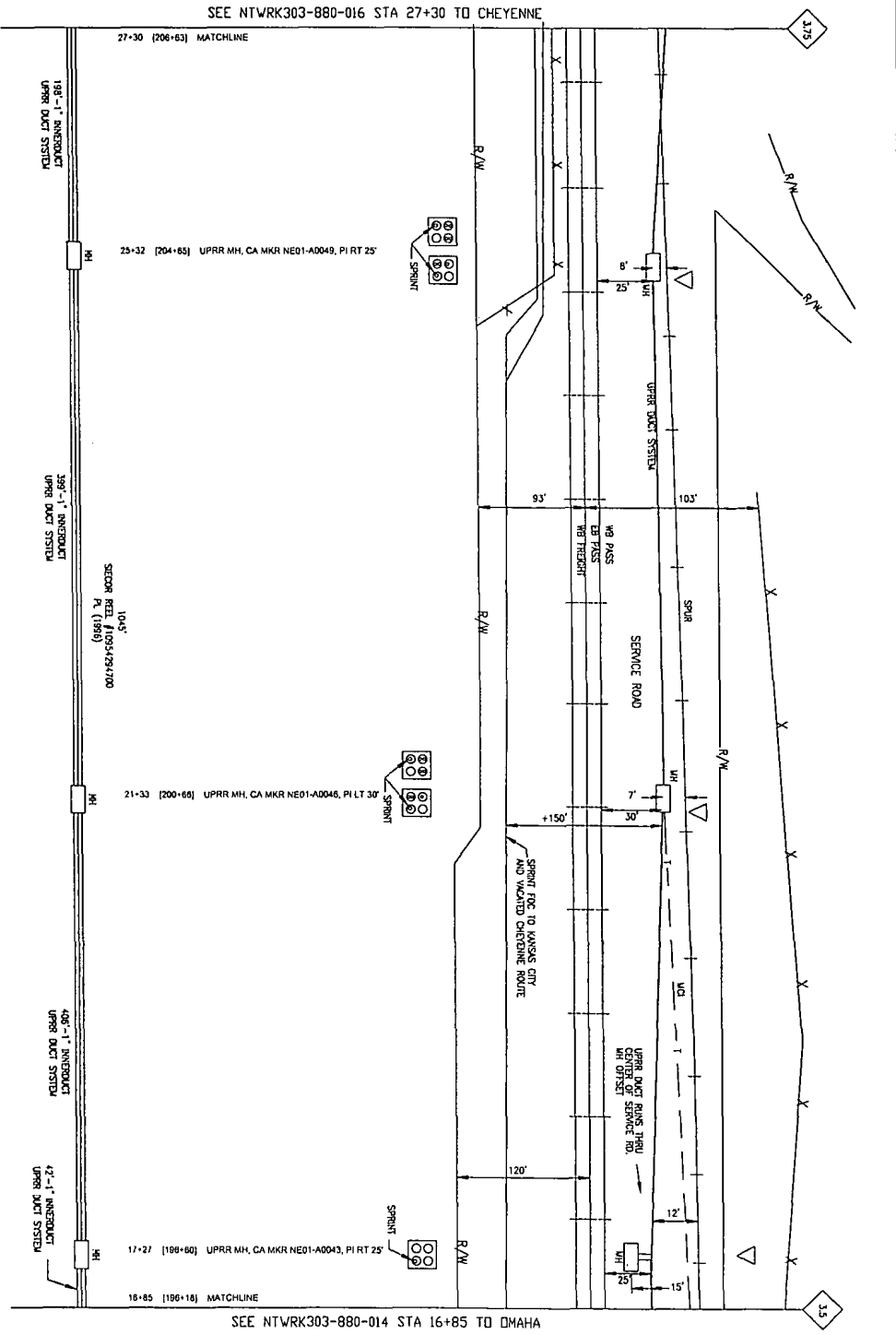

DATE	DESCRIPTION	BY
12-15-2011	ISSUES UPDATES BY ERIC VITH	EV
12-15-2011	UPRR STATIONS PER REVISION	EV
11/08/2011	12/07/2011	EV

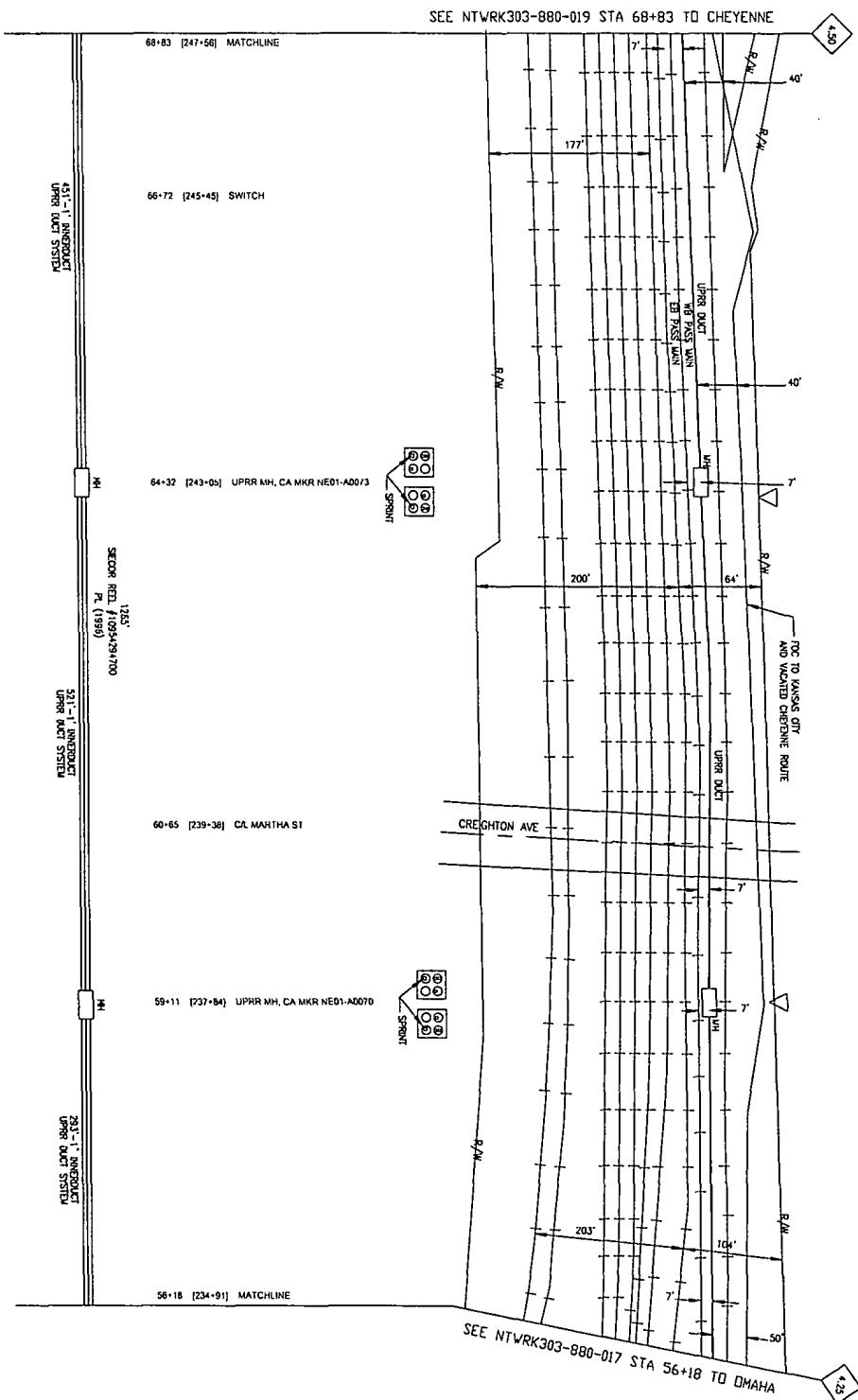

UPRR

KNOWN UTILITIES ARE SHOWN IN APPROXIMATE LOCATIONS ONLY. CONTRACTOR IS RESPONSIBLE FOR ALL UTILITY LOCATIONS AND TO OBTAIN ALL NECESSARY PERMITS GRANTING AGREEMENT.

CABLE TO BE PLACED APPROX. 12" DEPTH UNLESS OTHERWISE NOTED.

NEVADA DIGGERS HOTLINE
1-800-321-5666
DVA UNDERGROUND PLANT
LOCATION SERVICE
1-800-525-9989

DOUGLAS CO. NEB.
SEC 28, T15N, R13E

P.A.S.
JUN 1 2014

DATE	DESCRIPTION	BY	CHECKED
02-15-2011	REVISED
02-15-2011
02-15-2011



PROPRIETARY INFORMATION
NOT FOR DISCLOSURE OR REPRODUCTION

DATE	DESCRIPTION	BY	CHECKED
02-05-08-01
02-05-08-02
02-05-08-03
02-05-08-04
02-05-08-05
02-05-08-06
02-05-08-07
02-05-08-08
02-05-08-09
02-05-08-10
02-05-08-11
02-05-08-12
02-05-08-13
02-05-08-14
02-05-08-15
02-05-08-16
02-05-08-17
02-05-08-18
02-05-08-19
02-05-08-20
02-05-08-21
02-05-08-22
02-05-08-23
02-05-08-24
02-05-08-25
02-05-08-26
02-05-08-27
02-05-08-28
02-05-08-29
02-05-08-30

Sprint

FIBER OPTIC ROUTE RECORD DRAWING
CABLE ROUTE DETAIL
OMAHA - CHEYENNE SURVIVABILITY

DATE: 11-17-13
DRAWN BY: ZY
SCALE: AS SHOWN
SHEET: 01 OF 01
PROJECT: NTWRK303-00-000-850-000-18

DATE	BY	REVISION
06-25-03	W. J. WILSON	ISSUED
06-25-03	W. J. WILSON	BLACK COPY
06-25-03	W. J. WILSON	24
06-25-03	W. J. WILSON	25
06-25-03	W. J. WILSON	26



PROPERTY
NOTORIOUS
 11000 N. 110th St
 Omaha, NE 68148
 (402) 426-1234

DATE	BY	REVISION
06-25-03	W. J. WILSON	ISSUED
06-25-03	W. J. WILSON	BLACK COPY
06-25-03	W. J. WILSON	24
06-25-03	W. J. WILSON	25
06-25-03	W. J. WILSON	26

Sprint
 FIBER OPTIC ROUTE RECORD DRAWING
 CABLE ROUTE DETAIL
 OMAHA - CHEYENNE SUBWAY - TV

DATE: 06-25-03
 SHEET: 21 OF 21
 PROJECT: N. TWK303-880-000-550-00028

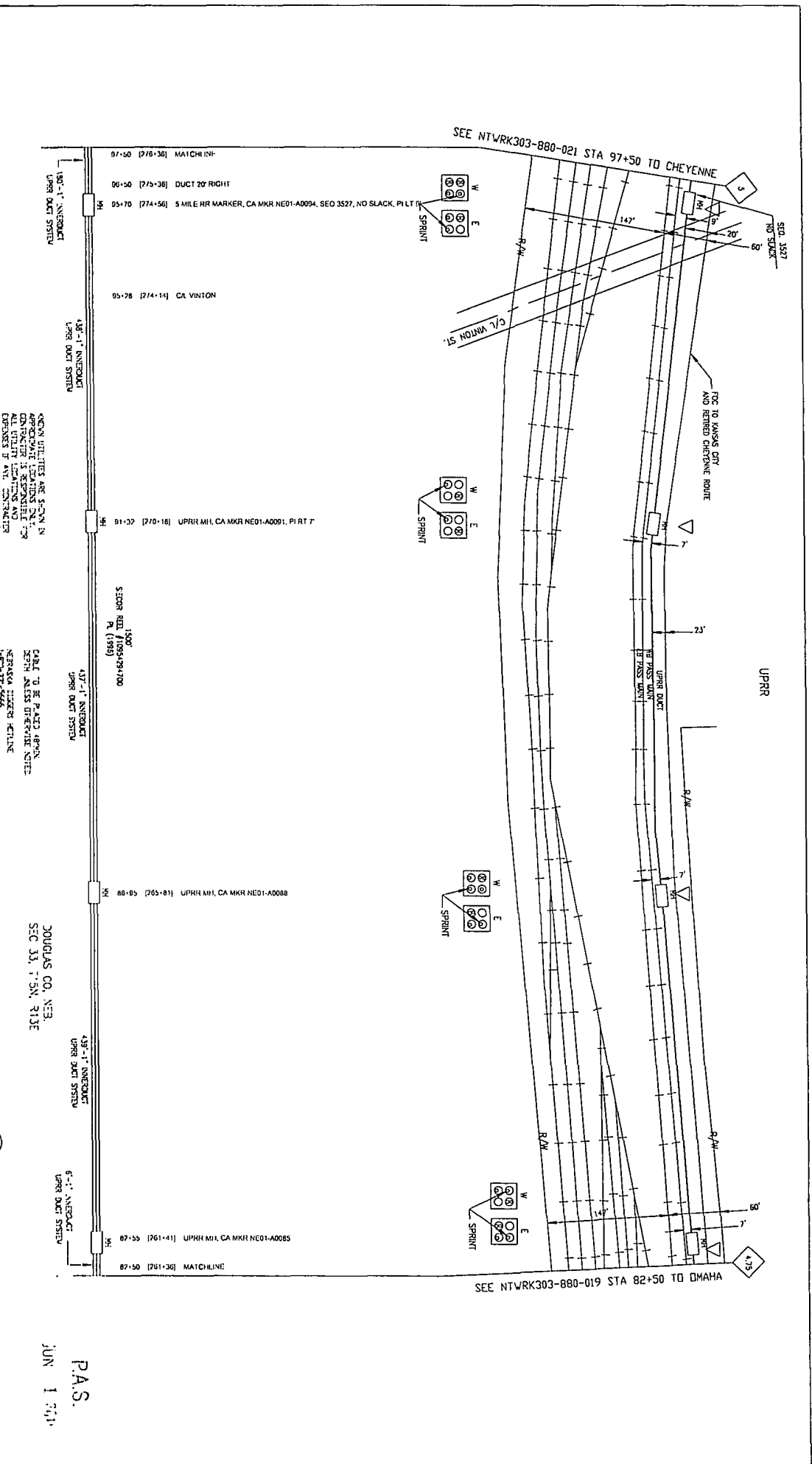

P.A.S.
 JUN 1 2004

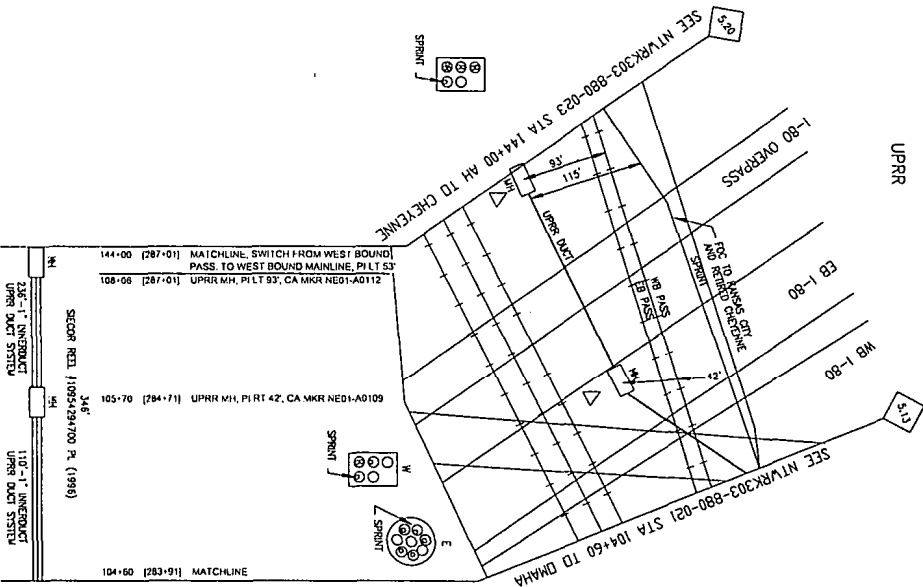

CONTRACTOR SHALL BE RESPONSIBLE FOR ALL UTILITY LOCATIONS AND DEPT'S OF ANY CITY, COUNTY OR STATE AGENCIES THAT MAY BE AFFECTED BY THIS PROJECT.

STATE TO BE PLACED ABOVE THE LISTED SERVICE SITE. NEARBY UNDER-GROUND UTILITIES SHALL BE LOCATED AND MARKED PRIOR TO CONSTRUCTION.

DOUGLAS CO, NE3, SEC 33, T15N, R73E

P.A.S.

JUN 1 2011



PROPRIETARY
INFORMATION
 NOT FOR REPRODUCTION
 WITHOUT PERMISSION
 OF SPRINT

NO.	DATE	DESCRIPTION	BY	CHKD
1	08-08-10	ISSUED FOR PERMITTING	JLW	
2	08-08-10	ISSUED FOR CONSTRUCTION	JLW	
3	08-08-10	ISSUED FOR RECORD	JLW	
4	08-08-10	ISSUED FOR AS-BUILT	JLW	
5	08-08-10	ISSUED FOR FINAL REVIEW	JLW	
6	08-08-10	ISSUED FOR ARCHIVE	JLW	



Sprint

FIBER OPTIC ROUTE RECORD DRAWING

CABLE ROUTE DEPICTED ON DRAWING IS SUBJECT TO CHANGE WITHOUT NOTICE.

DATE: 08/08/10

BY: JLW

CHKD: JLW

SCALE: AS SHOWN

PROJECT: N17WR303-880-023

SHEET: 0 OF 3

SEE NTWRK303-880-024 STA 153+00 TO CHEYENNE

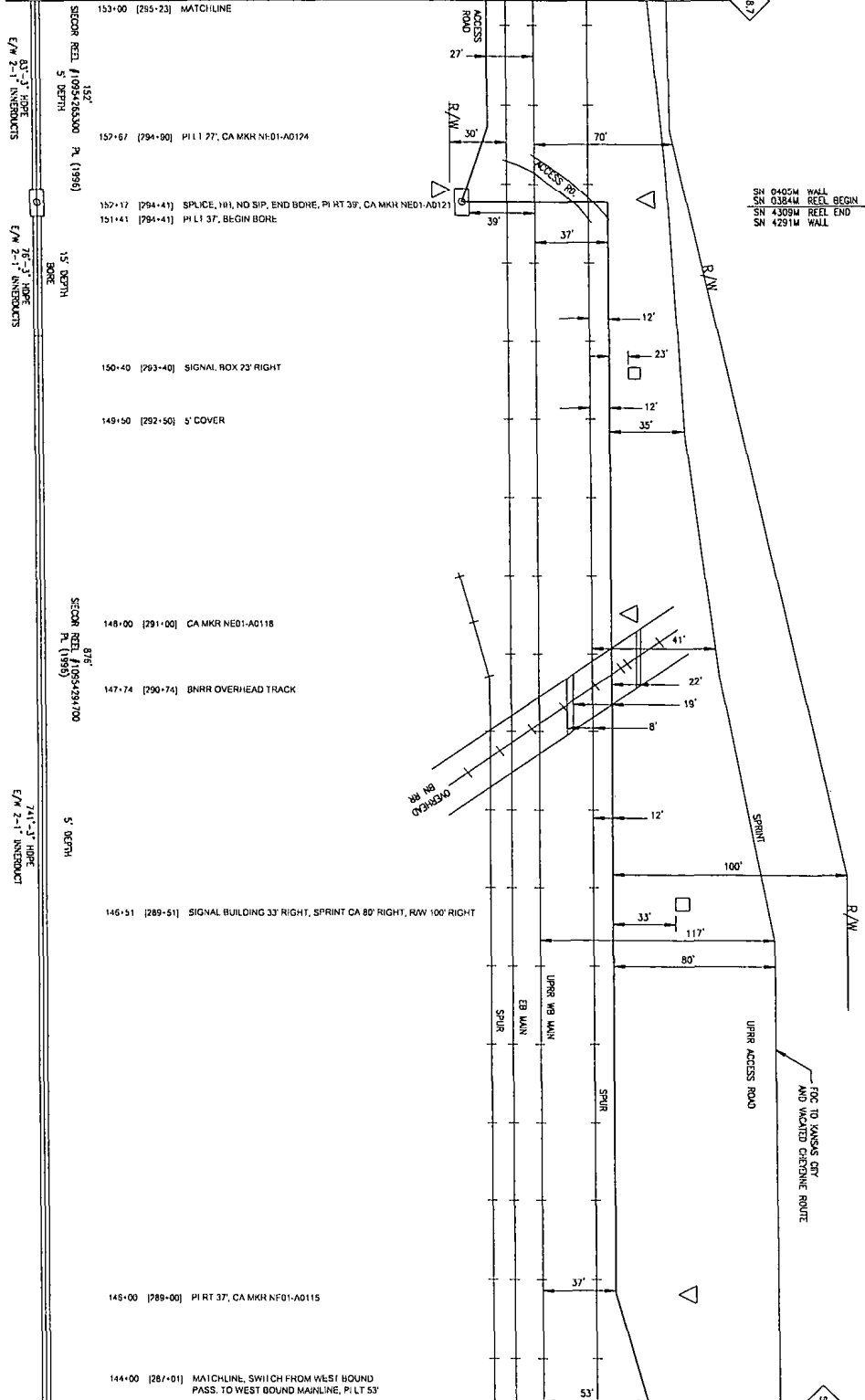

SEE NTWRK303-880-022 STA 144+00 TO OMAHA

NO.	DATE	REVISION
1	2011-11-15	ISSUE FOR PERMITS
2	2011-11-15	ISSUE FOR RECORD



KNOWN UTILITIES ARE SHOWN IN APPROPRIATE LOCATIONS ONLY. CONTRACTOR SHALL VERIFY ALL UTILITIES AT ALL LOCATIONS AND BE RESPONSIBLE FOR ANY DAMAGE TO ANY UTILITIES. CONTRACTOR SHALL BE RESPONSIBLE FOR ALL NECESSARY PERMITTING FEES FROM ALL AFFECTED AGENCIES.

PLEASE REFER TO NE STATE ADMIN. SECTION FOR NECESSARY PERMITS. NE NEBRASKA SHEETS FORTNE. SHEET NO. 201-311-5665. PROJECT NO. 201-311-5665. PROJECT NAME: DUGLASS CO. NE3. SEC 33, T15N, R13E.

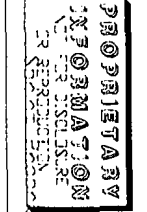

NO.	DATE	REVISION
1	2011-11-15	ISSUE FOR PERMITS
2	2011-11-15	ISSUE FOR RECORD



DUGLASS CO. NE3
SEC 33, T15N, R13E

Sprint
FIBER OPTIC ROUTE RECORD DRAWING
CABLE ROUTE DETAIL
DVA-A - CHEYENNE SUBMANA LTV

DATE: 11/15/11	BY: JLV
DATE: 11/15/11	BY: JLV

PROJECT NO: 201-311-5665
PROJECT NAME: DUGLASS CO. NE3, SEC 33, T15N, R13E

JUN 1 2011
P.A.S.

NO.	REVISIONS	DATE	BY	APP'D
01	ISSUED	12-15-2011	JKS	
02	REVISED	12-15-2011	JKS	
03	REVISED	12-15-2011	JKS	
04	REVISED	12-15-2011	JKS	
05	REVISED	12-15-2011	JKS	

REVISIONS
 01 ISSUED 12-15-2011 JKS
 02 REVISED 12-15-2011 JKS
 03 REVISED 12-15-2011 JKS
 04 REVISED 12-15-2011 JKS
 05 REVISED 12-15-2011 JKS

PROPRIETARY INFORMATION
 NOT FOR DISCLOSURE OR REPRODUCTION
 WITHOUT WRITTEN PERMISSION FROM SPRINT



NO.	REVISIONS	DATE	BY	APP'D
01	ISSUED	12-15-2011	JKS	
02	REVISED	12-15-2011	JKS	
03	REVISED	12-15-2011	JKS	
04	REVISED	12-15-2011	JKS	
05	REVISED	12-15-2011	JKS	
06	REVISED	12-15-2011	JKS	
07	REVISED	12-15-2011	JKS	
08	REVISED	12-15-2011	JKS	
09	REVISED	12-15-2011	JKS	
10	REVISED	12-15-2011	JKS	

TAIING DATA
 01 12-15-2011 JKS
 02 12-15-2011 JKS
 03 12-15-2011 JKS
 04 12-15-2011 JKS
 05 12-15-2011 JKS
 06 12-15-2011 JKS
 07 12-15-2011 JKS
 08 12-15-2011 JKS
 09 12-15-2011 JKS
 10 12-15-2011 JKS

Sprint
 FIBER OPTIC ROUTE RECORD DRAWING
 CABLE ROUTE DETAIL
 OMAHA - CHEYENNE SURVIVABILITY

NOTE: ALL UTILITIES ARE SHOWN IN APPROXIMATE LOCATIONS ONLY. CONTRACTOR IS RESPONSIBLE FOR ALL UTILITY LOCATIONS AND TO PAY ALL LOCATE FEES FROM PERMIT GRANTING AGENCY.

CABLE TO BE PLACED 48" ON BENCH UNLESS OTHERWISE NOTED.
 KANSAS DIGGERS HOTLINE: 1-800-331-5666
 IOWA INTERCOMMODITY PLANT LOCATION SERVICE: 1-800-752-9999

DOUGLAS CO. NEB.
 SEC 33, 115N, R13E



P.A.S.
 JUN 1 2011

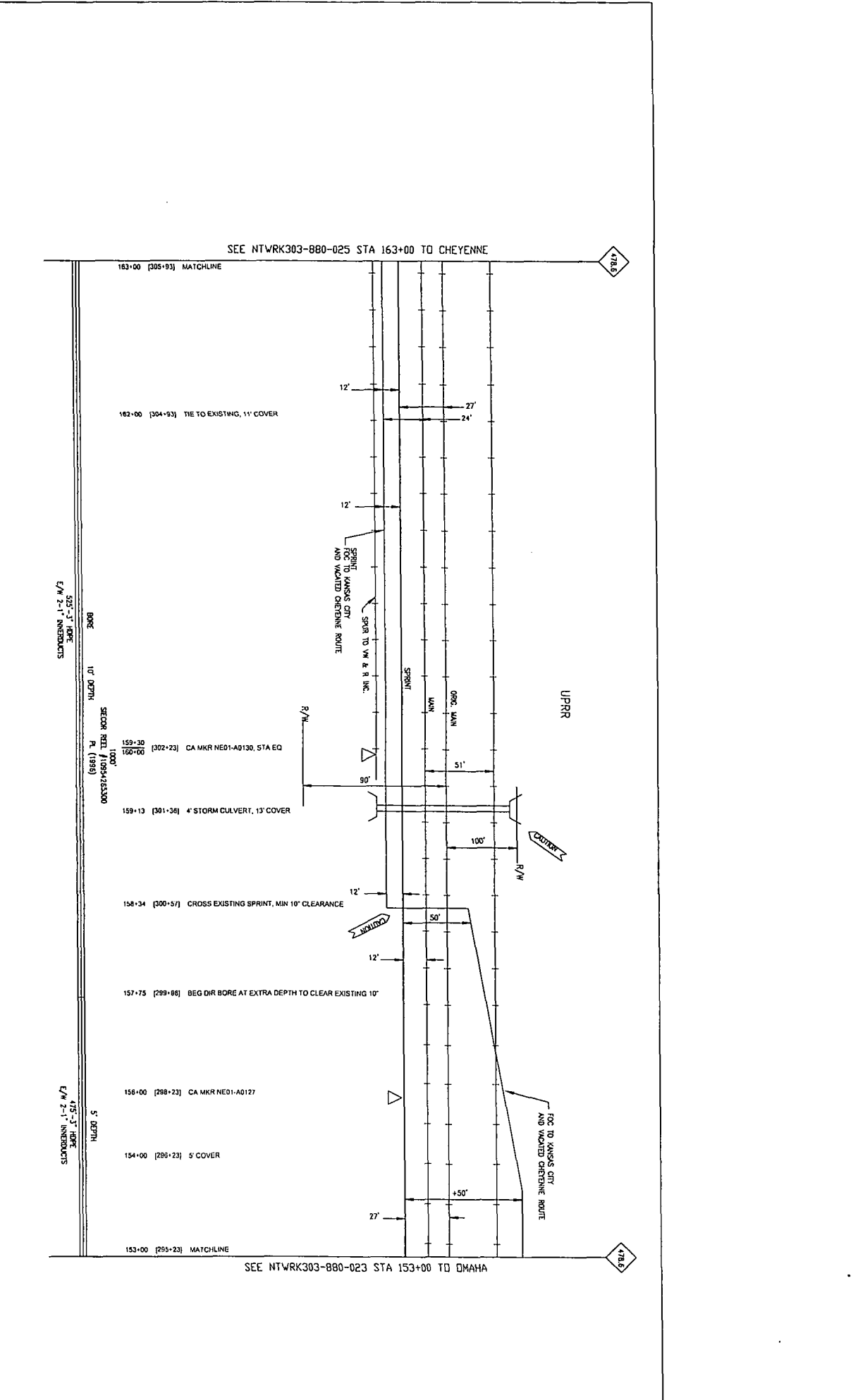

REVISIONS
 01 ISSUED 12-15-2011 JKS
 02 REVISED 12-15-2011 JKS
 03 REVISED 12-15-2011 JKS
 04 REVISED 12-15-2011 JKS
 05 REVISED 12-15-2011 JKS

REVISIONS
 01 ISSUED 12-15-2011 JKS
 02 REVISED 12-15-2011 JKS
 03 REVISED 12-15-2011 JKS
 04 REVISED 12-15-2011 JKS
 05 REVISED 12-15-2011 JKS

NO.	DATE	DESCRIPTION
01	12-15-2011	ISSUED FOR PERMITS
02	02-15-2012	ISSUED FOR PERMITS
03	02-15-2012	ISSUED FOR PERMITS
04	02-15-2012	ISSUED FOR PERMITS
05	02-15-2012	ISSUED FOR PERMITS
06	02-15-2012	ISSUED FOR PERMITS
07	02-15-2012	ISSUED FOR PERMITS
08	02-15-2012	ISSUED FOR PERMITS
09	02-15-2012	ISSUED FOR PERMITS
10	02-15-2012	ISSUED FOR PERMITS
11	02-15-2012	ISSUED FOR PERMITS
12	02-15-2012	ISSUED FOR PERMITS
13	02-15-2012	ISSUED FOR PERMITS
14	02-15-2012	ISSUED FOR PERMITS
15	02-15-2012	ISSUED FOR PERMITS
16	02-15-2012	ISSUED FOR PERMITS
17	02-15-2012	ISSUED FOR PERMITS
18	02-15-2012	ISSUED FOR PERMITS
19	02-15-2012	ISSUED FOR PERMITS
20	02-15-2012	ISSUED FOR PERMITS
21	02-15-2012	ISSUED FOR PERMITS
22	02-15-2012	ISSUED FOR PERMITS
23	02-15-2012	ISSUED FOR PERMITS
24	02-15-2012	ISSUED FOR PERMITS
25	02-15-2012	ISSUED FOR PERMITS
26	02-15-2012	ISSUED FOR PERMITS
27	02-15-2012	ISSUED FOR PERMITS
28	02-15-2012	ISSUED FOR PERMITS
29	02-15-2012	ISSUED FOR PERMITS
30	02-15-2012	ISSUED FOR PERMITS
31	02-15-2012	ISSUED FOR PERMITS
32	02-15-2012	ISSUED FOR PERMITS
33	02-15-2012	ISSUED FOR PERMITS
34	02-15-2012	ISSUED FOR PERMITS
35	02-15-2012	ISSUED FOR PERMITS
36	02-15-2012	ISSUED FOR PERMITS
37	02-15-2012	ISSUED FOR PERMITS
38	02-15-2012	ISSUED FOR PERMITS
39	02-15-2012	ISSUED FOR PERMITS
40	02-15-2012	ISSUED FOR PERMITS
41	02-15-2012	ISSUED FOR PERMITS
42	02-15-2012	ISSUED FOR PERMITS
43	02-15-2012	ISSUED FOR PERMITS
44	02-15-2012	ISSUED FOR PERMITS
45	02-15-2012	ISSUED FOR PERMITS
46	02-15-2012	ISSUED FOR PERMITS
47	02-15-2012	ISSUED FOR PERMITS
48	02-15-2012	ISSUED FOR PERMITS
49	02-15-2012	ISSUED FOR PERMITS
50	02-15-2012	ISSUED FOR PERMITS
51	02-15-2012	ISSUED FOR PERMITS
52	02-15-2012	ISSUED FOR PERMITS
53	02-15-2012	ISSUED FOR PERMITS
54	02-15-2012	ISSUED FOR PERMITS
55	02-15-2012	ISSUED FOR PERMITS
56	02-15-2012	ISSUED FOR PERMITS
57	02-15-2012	ISSUED FOR PERMITS
58	02-15-2012	ISSUED FOR PERMITS
59	02-15-2012	ISSUED FOR PERMITS
60	02-15-2012	ISSUED FOR PERMITS
61	02-15-2012	ISSUED FOR PERMITS
62	02-15-2012	ISSUED FOR PERMITS
63	02-15-2012	ISSUED FOR PERMITS
64	02-15-2012	ISSUED FOR PERMITS
65	02-15-2012	ISSUED FOR PERMITS
66	02-15-2012	ISSUED FOR PERMITS
67	02-15-2012	ISSUED FOR PERMITS
68	02-15-2012	ISSUED FOR PERMITS
69	02-15-2012	ISSUED FOR PERMITS
70	02-15-2012	ISSUED FOR PERMITS
71	02-15-2012	ISSUED FOR PERMITS
72	02-15-2012	ISSUED FOR PERMITS
73	02-15-2012	ISSUED FOR PERMITS
74	02-15-2012	ISSUED FOR PERMITS
75	02-15-2012	ISSUED FOR PERMITS
76	02-15-2012	ISSUED FOR PERMITS
77	02-15-2012	ISSUED FOR PERMITS
78	02-15-2012	ISSUED FOR PERMITS
79	02-15-2012	ISSUED FOR PERMITS
80	02-15-2012	ISSUED FOR PERMITS
81	02-15-2012	ISSUED FOR PERMITS
82	02-15-2012	ISSUED FOR PERMITS
83	02-15-2012	ISSUED FOR PERMITS
84	02-15-2012	ISSUED FOR PERMITS
85	02-15-2012	ISSUED FOR PERMITS
86	02-15-2012	ISSUED FOR PERMITS
87	02-15-2012	ISSUED FOR PERMITS
88	02-15-2012	ISSUED FOR PERMITS
89	02-15-2012	ISSUED FOR PERMITS
90	02-15-2012	ISSUED FOR PERMITS
91	02-15-2012	ISSUED FOR PERMITS
92	02-15-2012	ISSUED FOR PERMITS
93	02-15-2012	ISSUED FOR PERMITS
94	02-15-2012	ISSUED FOR PERMITS
95	02-15-2012	ISSUED FOR PERMITS
96	02-15-2012	ISSUED FOR PERMITS
97	02-15-2012	ISSUED FOR PERMITS
98	02-15-2012	ISSUED FOR PERMITS
99	02-15-2012	ISSUED FOR PERMITS
100	02-15-2012	ISSUED FOR PERMITS

SEE NTRWK303-880-026 STA 170+50 TO CHEYENNE

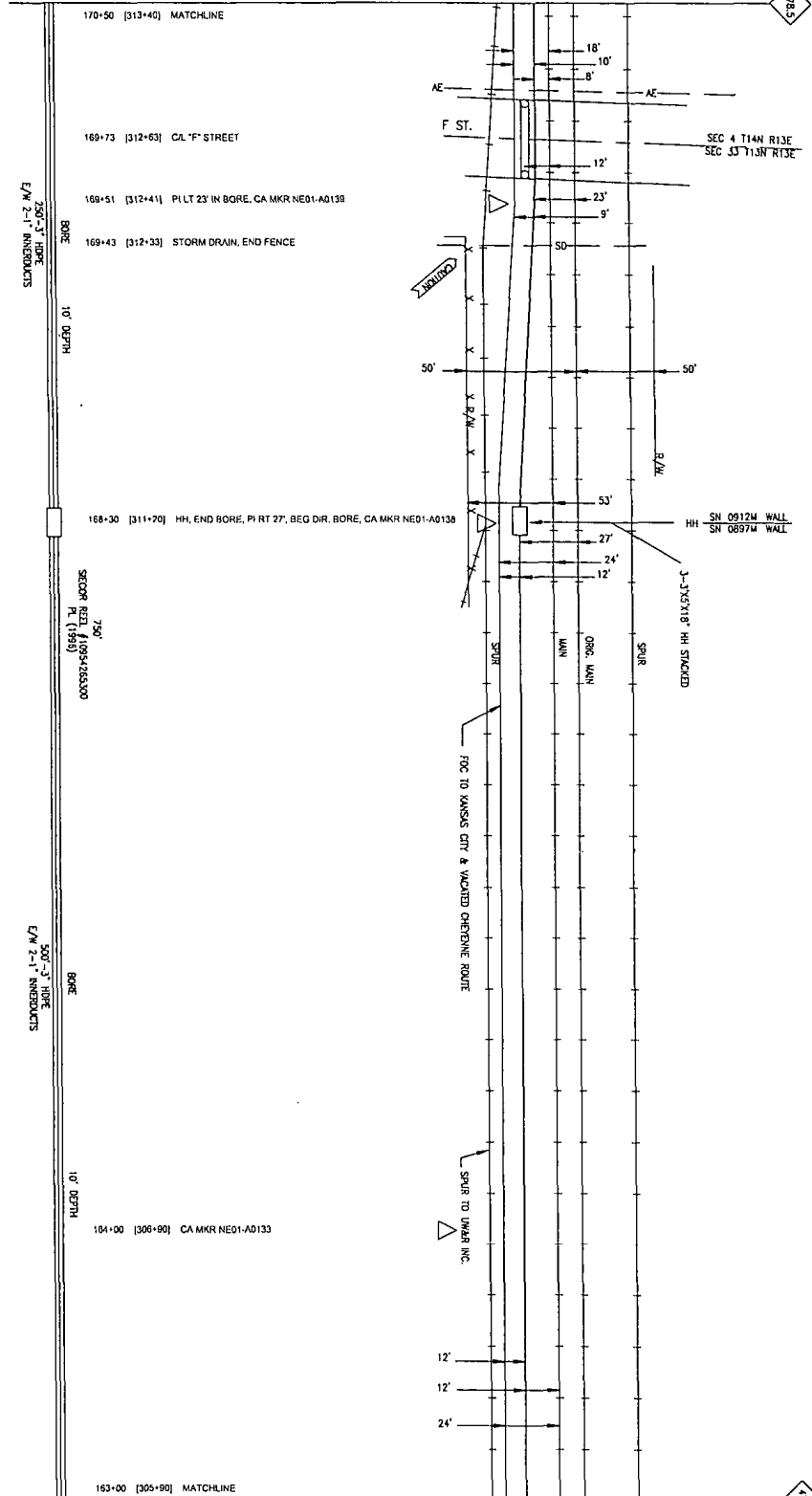

SEE NTRWK303-880-024 STA 163+00 TO DMAHA

UTILITY LOCATIONS ARE SHOWN IN APPROXIMATE LOCATIONS ONLY. CONTRACTOR IS RESPONSIBLE FOR ALL UTILITY LOCATIONS AND TO MAKE SURE ALL UTILITY LINES FROM PERMIT GRANTING AGENCIES.

CARE TO BE PLACED ABOVE DEPTH UNLESS OTHERWISE NOTED. PERSONA HEREIN NOT BEING HELD RESPONSIBLE FOR ANY DAMAGE TO ANY UNDERGROUND PLANT. LOCATIONS SERVICE 1-800-252-9595

DOUGLAS CO., NEB. SEC 33, T13N, R13E SEC 4, T14N, R13E



PROPRIETARY INFORMATION
NOT FOR DISCLOSURE OR REPRODUCTION WITHOUT WRITTEN PERMISSION

NO.	DATE	DESCRIPTION
01	12-15-2011	ISSUED FOR PERMITS
02	02-15-2012	ISSUED FOR PERMITS
03	02-15-2012	ISSUED FOR PERMITS
04	02-15-2012	ISSUED FOR PERMITS
05	02-15-2012	ISSUED FOR PERMITS
06	02-15-2012	ISSUED FOR PERMITS
07	02-15-2012	ISSUED FOR PERMITS
08	02-15-2012	ISSUED FOR PERMITS
09	02-15-2012	ISSUED FOR PERMITS
10	02-15-2012	ISSUED FOR PERMITS
11	02-15-2012	ISSUED FOR PERMITS
12	02-15-2012	ISSUED FOR PERMITS
13	02-15-2012	ISSUED FOR PERMITS
14	02-15-2012	ISSUED FOR PERMITS
15	02-15-2012	ISSUED FOR PERMITS
16	02-15-2012	ISSUED FOR PERMITS
17	02-15-2012	ISSUED FOR PERMITS
18	02-15-2012	ISSUED FOR PERMITS
19	02-15-2012	ISSUED FOR PERMITS
20	02-15-2012	ISSUED FOR PERMITS
21	02-15-2012	ISSUED FOR PERMITS
22	02-15-2012	ISSUED FOR PERMITS
23	02-15-2012	ISSUED FOR PERMITS
24	02-15-2012	ISSUED FOR PERMITS
25	02-15-2012	ISSUED FOR PERMITS
26	02-15-2012	ISSUED FOR PERMITS
27	02-15-2012	ISSUED FOR PERMITS
28	02-15-2012	ISSUED FOR PERMITS
29	02-15-2012	ISSUED FOR PERMITS
30	02-15-2012	ISSUED FOR PERMITS
31	02-15-2012	ISSUED FOR PERMITS
32	02-15-2012	ISSUED FOR PERMITS
33	02-15-2012	ISSUED FOR PERMITS
34	02-15-2012	ISSUED FOR PERMITS
35	02-15-2012	ISSUED FOR PERMITS
36	02-15-2012	ISSUED FOR PERMITS
37	02-15-2012	ISSUED FOR PERMITS
38	02-15-2012	ISSUED FOR PERMITS
39	02-15-2012	ISSUED FOR PERMITS
40	02-15-2012	ISSUED FOR PERMITS
41	02-15-2012	ISSUED FOR PERMITS
42	02-15-2012	ISSUED FOR PERMITS
43	02-15-2012	ISSUED FOR PERMITS
44	02-15-2012	ISSUED FOR PERMITS
45	02-15-2012	ISSUED FOR PERMITS
46	02-15-2012	ISSUED FOR PERMITS
47	02-15-2012	ISSUED FOR PERMITS
48	02-15-2012	ISSUED FOR PERMITS
49	02-15-2012	ISSUED FOR PERMITS
50	02-15-2012	ISSUED FOR PERMITS
51	02-15-2012	ISSUED FOR PERMITS
52	02-15-2012	ISSUED FOR PERMITS
53	02-15-2012	ISSUED FOR PERMITS
54	02-15-2012	ISSUED FOR PERMITS
55	02-15-2012	ISSUED FOR PERMITS
56	02-15-2012	ISSUED FOR PERMITS
57	02-15-2012	ISSUED FOR PERMITS
58	02-15-2012	ISSUED FOR PERMITS
59	02-15-2012	ISSUED FOR PERMITS
60	02-15-2012	ISSUED FOR PERMITS
61	02-15-2012	ISSUED FOR PERMITS
62	02-15-2012	ISSUED FOR PERMITS
63	02-15-2012	ISSUED FOR PERMITS
64	02-15-2012	ISSUED FOR PERMITS
65	02-15-2012	ISSUED FOR PERMITS
66	02-15-2012	ISSUED FOR PERMITS
67	02-15-2012	ISSUED FOR PERMITS
68	02-15-2012	ISSUED FOR PERMITS
69	02-15-2012	ISSUED FOR PERMITS
70	02-15-2012	ISSUED FOR PERMITS
71	02-15-2012	ISSUED FOR PERMITS
72	02-15-2012	ISSUED FOR PERMITS
73	02-15-2012	ISSUED FOR PERMITS
74	02-15-2012	ISSUED FOR PERMITS
75	02-15-2012	ISSUED FOR PERMITS
76	02-15-2012	ISSUED FOR PERMITS
77	02-15-2012	ISSUED FOR PERMITS
78	02-15-2012	ISSUED FOR PERMITS
79	02-15-2012	ISSUED FOR PERMITS
80	02-15-2012	ISSUED FOR PERMITS
81	02-15-2012	ISSUED FOR PERMITS
82	02-15-2012	ISSUED FOR PERMITS
83	02-15-2012	ISSUED FOR PERMITS
84	02-15-2012	ISSUED FOR PERMITS
85	02-15-2012	ISSUED FOR PERMITS
86	02-15-2012	ISSUED FOR PERMITS
87	02-15-2012	ISSUED FOR PERMITS
88	02-15-2012	ISSUED FOR PERMITS
89	02-15-2012	ISSUED FOR PERMITS
90	02-15-2012	ISSUED FOR PERMITS
91	02-15-2012	ISSUED FOR PERMITS
92	02-15-2012	ISSUED FOR PERMITS
93	02-15-2012	ISSUED FOR PERMITS
94	02-15-2012	ISSUED FOR PERMITS
95	02-15-2012	ISSUED FOR PERMITS
96	02-15-2012	ISSUED FOR PERMITS
97	02-15-2012	ISSUED FOR PERMITS
98	02-15-2012	ISSUED FOR PERMITS
99	02-15-2012	ISSUED FOR PERMITS
100	02-15-2012	ISSUED FOR PERMITS

Sprint
FIBER OPTIC ROUTE RECORD DRAWING
CABLE ROUTE DETAIL
OMAHA - CHEYENNE SURVIVABILITY

SHEET 01 OF 01 | NTRWK303-00-000-650-00025

P.A.S.
JUN 1 2011

SEE NTWRK303-880-027 STA 177+80 TO CHEYENNE

478.4

177+80 [320+70] MATCHLINE, PI LT 23'

177+28 [320+16] SIGNAL HUT

178+81 [319+71] SIGNAL

178+28 [319+18] SWITCH, 1/2 MILE MARKER

176+00 [318+90] SPRINT CA 10' LEFT

175+68 [318+58] 4x4 BOX CULVERT, 13' COVER, CA MKR NE01-A0144

175+50 [318+40] SWITCH

SECTION REEL #10934+143300
R. (1998)
BORE 10' DEPTH

174+00 [318+90] SWITCH, CROSSING SPUR, CA MKR NE01-A0142

170+50 [313+40] MATCHLINE

SEE NTWRK303-880-025 STA 170+50 TO OMAHA

478.3

KNOWN UTILITIES ARE SHOWN IN
APPROXIMATE LOCATIONS ONLY.
OWNER'S RESPONSIBILITY FOR
ALL UTILITY LOCATIONS AND
EXPENSES IF ANY. CONTRACTOR
TO PAY FOR ALL UTILITIES FROM
FIELD SURVEYING RECORDS.

CALL TO BE PLACED ABOVE
DEPTH UNLESS OTHERWISE NOTED.
PERSONS BEARING KNOWLEDGE
HEREOF SHALL BE RESPONSIBLE
FOR THE LOCATION SERVICE.
1-800-252-9989

DOUGLAS CO. NEB.
SEC 4, T14N, R13E

P.A.S.
JUN 1 2004

NO.	REVISIONS	DATE	BY
1	ISSUES RELATED BY ISSUE WITH	08-15-2003	123-15-2003
2	ISSUES RELATED BY REVISION	12-15-2003	123-15-2003
3	ISSUES RELATED BY REVISION	12-15-2003	123-15-2003



PROPRIETARY
INFORMATION
NOT FOR DISCLOSURE
OR REPRODUCTION
WITHOUT PERMISSION

NO.	REVISIONS	DATE	BY
1	ISSUES RELATED BY ISSUE WITH	08-15-2003	123-15-2003
2	ISSUES RELATED BY REVISION	12-15-2003	123-15-2003
3	ISSUES RELATED BY REVISION	12-15-2003	123-15-2003



Sprint

FIBER OPTIC ROUTE RECORD DRAWING
OHAHA - CHEYENNE SURVIVABILITY

SHEET 01 OF 01
NTWRK303-00-000-890-00028

DATE PLOTTED	12/15/03
SCALE	AS SHOWN
DATE	12/15/03
BY	123-15-2003
CHECKED BY	123-15-2003
DATE	12/15/03

SEE NTRWK303-880-028 STA 185+25 TO CHEYENNE

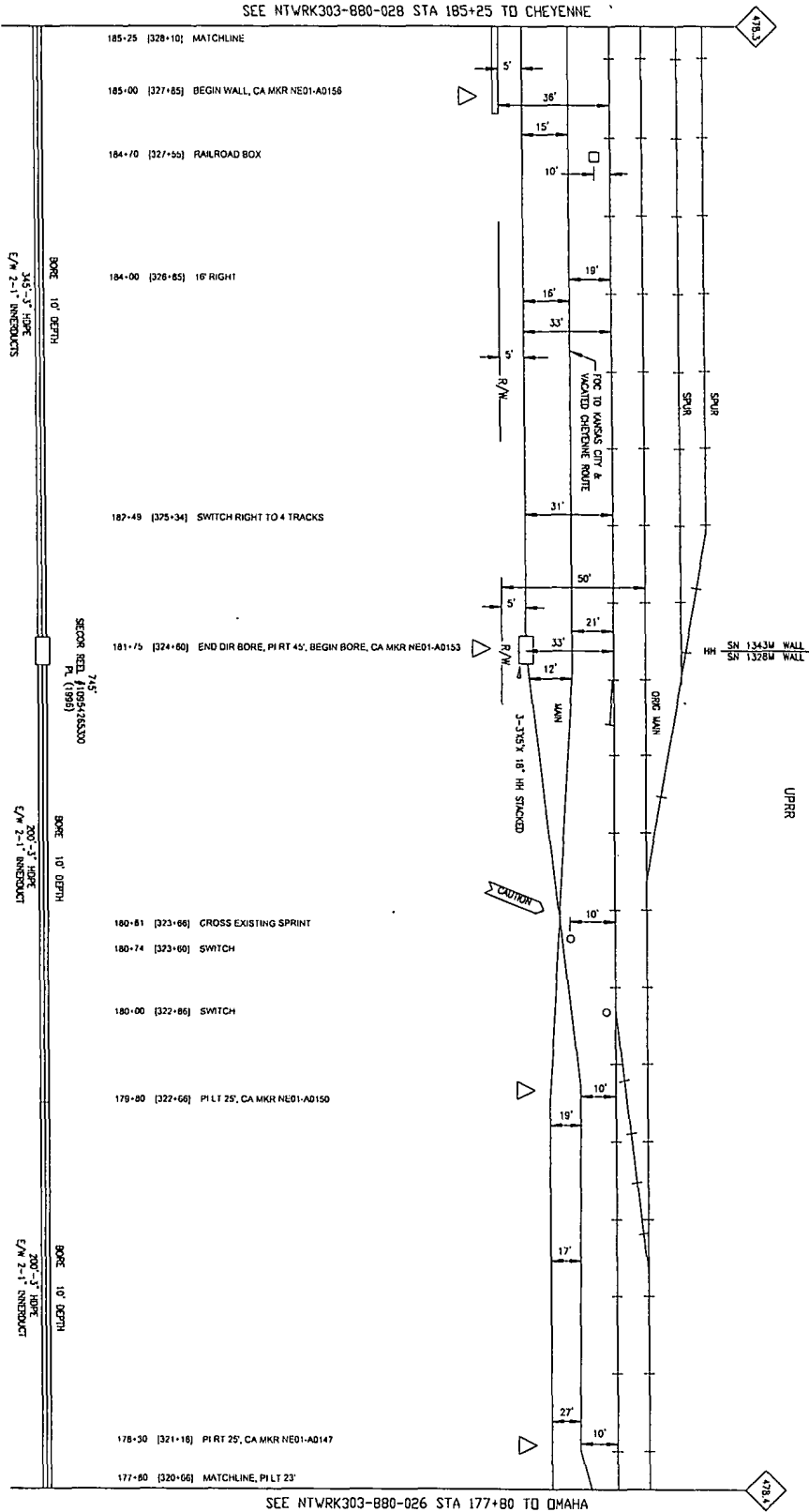

SEE NTRWK303-880-026 STA 177+80 TO OMAHA

P.A.S.
JUN 1 2007

NO.	DATE	BY	DESCRIPTION
1	12-11-04	MS	ISSUE FOR PERMITS
2	12-11-04	MS	ISSUE FOR RECORDATION



PROPRIETARY INFORMATION
NOT FOR DISCLOSURE OR REPRODUCTION

WORK UTILITIES ARE SHOWN IN ACCORDANCE WITH THE RECORD DRAWING. CONTRACTOR IS RESPONSIBLE FOR ALL UTILITY LOCATIONS AND DEPT'S OF HIGHWAY, WATER, SEWER, GAS, AND TELEPHONE. VERIFY ALL UTILITIES BEFORE EXCAVATION.

CABLE TO BE PLACED APPROX. DEPTH UNLESS OTHERWISE NOTED.
NEBRASKA ENGINEERING NOTICE: IPIVA UNDERGROUND PLANT LOCATION SERVICE 1-800-852-6989

DATE	BY	DESCRIPTION
02-05-02-21	MS	ISSUE FOR PERMITS
02-05-03-21	MS	ISSUE FOR PERMITS
02-05-04-01	MS	ISSUE FOR PERMITS
02-05-15-01	MS	ISSUE FOR PERMITS
02-05-20-01	MS	ISSUE FOR PERMITS
02-05-21-01	MS	ISSUE FOR PERMITS
02-05-22-01	MS	ISSUE FOR PERMITS
02-05-23-01	MS	ISSUE FOR PERMITS
02-05-24-01	MS	ISSUE FOR PERMITS
02-05-25-01	MS	ISSUE FOR PERMITS
02-05-26-01	MS	ISSUE FOR PERMITS
02-05-27-01	MS	ISSUE FOR PERMITS
02-05-28-01	MS	ISSUE FOR PERMITS
02-05-29-01	MS	ISSUE FOR PERMITS
02-05-30-01	MS	ISSUE FOR PERMITS

DOUGLAS CO. NEEB,
SEC 4, T14N, R13E



Sprint
FIBER OPTIC ROUTE RECORD DRAWING
CABLE ROUTE DETAIL
O.M.A.H.A. - CHEYENNE SURVIVABILITY

SHEET 01 OF 01 NTRWK303-00-000-580-00027

SEE NTWRK303-880-029 STA 192+40 TO CHEYENNE

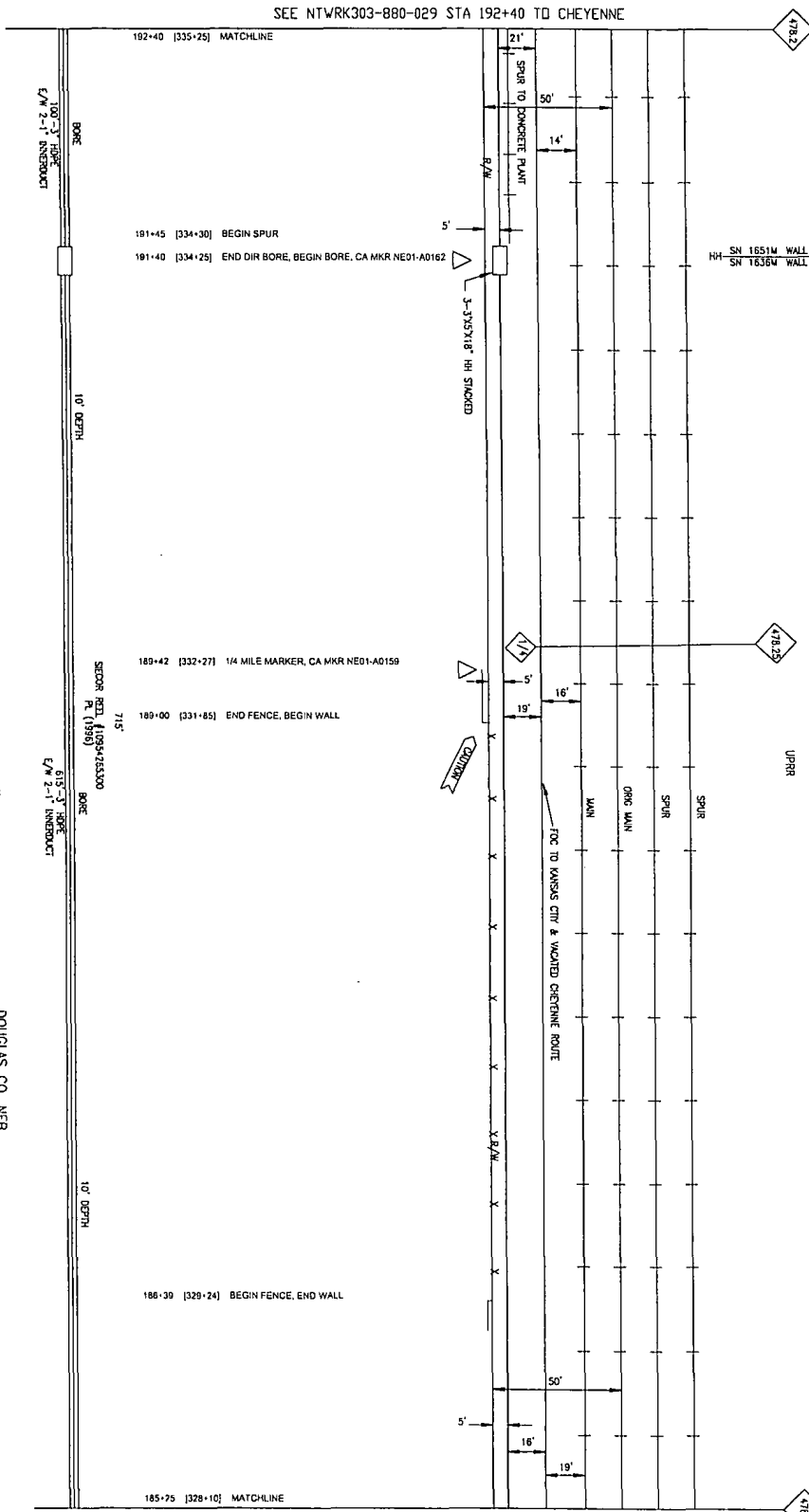

SEE NTWRK303-880-027 STA 185+25 TO OMAHA

NO.	DATE	BY	DESCRIPTION
1	12-11-2011
2	12-11-2011
3	12-11-2011

KNOWN UTILITIES ARE SHOWN IN APPROPRIATE COLOR. CONTRACTOR TO VERIFY ALL UTILITY LOCATIONS AND DEPT. OF PUBLIC WORKS TO OBTAIN ALL NECESSARY PERMITS AND TO PAY ALL LEASE FEES FROM PROJECT BUDGET RESOURCES.

CABLE TO BE PLACED APPROX. 18" DEPTH UNLESS OTHERWISE NOTED. NEBRASKA HIGHWAYS HOTLINE: 1-800-292-3666. NEBRASKA POWER & LIGHTING SERVICE: 1-800-292-3989.



PROPRIETARY INFORMATION
NOT FOR DISCLOSURE OR REPRODUCTION

NO.	DATE	BY	DESCRIPTION
1	12-11-2011
2	12-11-2011
3	12-11-2011

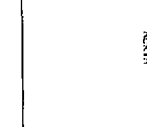

Sprint

FIBER OPTIC ROUTE RECORD DRAWING
CABLE ROUTE RECORD
OMAHA CHEYENNE SURVIVABILITY

DATE: JUN 1 2011

PROJECT: NTWRK303-00-000-880-00078

SEE NTWRK303-880-030 STA 199+50 TO CHEYENNE

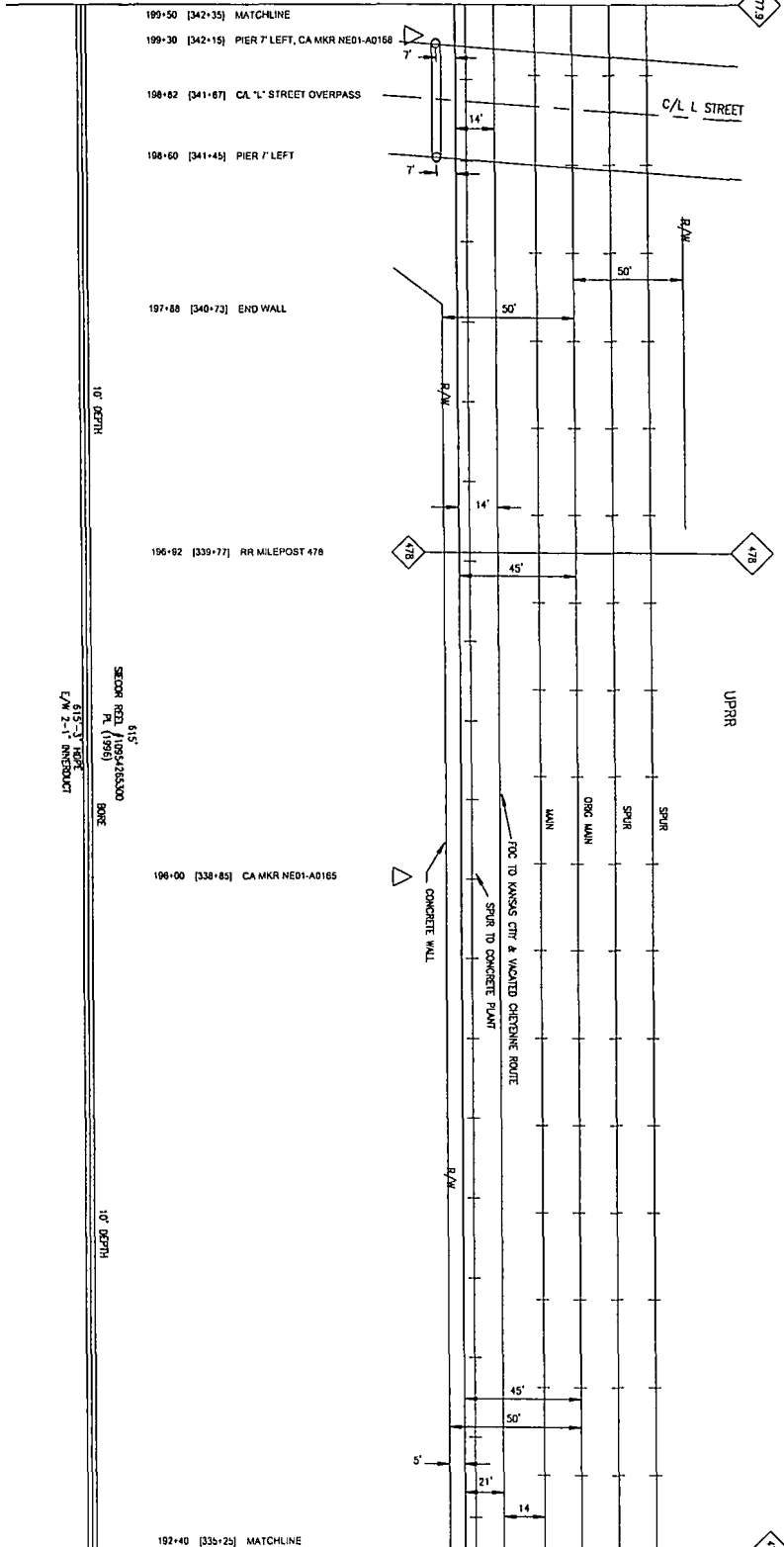

NO.	REVISION	DATE	BY	CHKD
02	UPPER STATIONS TOP REVISION	12-11-2011	WAS	WAS
01	STANDARDIZATION	12-11-2011	WAS	WAS



KNOWN UTILITIES ARE SHOWN IN APPROPRIATE DASHING PER ALL UTILITY LOCATIONS AND EXPOSES IF ANY. CONTRACTOR TO PAY ALL LOCATE FEES PER PERMITS AND RECORDS.

PROPRIETARY INFORMATION
 NOT FOR DISCLOSURE OR REPRODUCTION

DATE TO BE PLACED UPON: 6/15/11
 DESIGN: DOUGLAS CO. NEB.
 NEBRASKA ENGINEERS & ARCHITECTS
 1800 201 5566
 1800 201 5566
 1-800-292-9999

DOUGLAS CO. NEB.
 SEC 4, T14N, R13E

NO.	REVISION	DATE	BY	CHKD
01	ISSUE FOR CONSTRUCTION	06-15-11	WAS	WAS
02	ISSUE FOR CONSTRUCTION	06-15-11	WAS	WAS
03	ISSUE FOR CONSTRUCTION	06-15-11	WAS	WAS
04	ISSUE FOR CONSTRUCTION	06-15-11	WAS	WAS
05	ISSUE FOR CONSTRUCTION	06-15-11	WAS	WAS
06	ISSUE FOR CONSTRUCTION	06-15-11	WAS	WAS
07	ISSUE FOR CONSTRUCTION	06-15-11	WAS	WAS
08	ISSUE FOR CONSTRUCTION	06-15-11	WAS	WAS
09	ISSUE FOR CONSTRUCTION	06-15-11	WAS	WAS
10	ISSUE FOR CONSTRUCTION	06-15-11	WAS	WAS



Sprint
 FIBER OPTIC ROUTE RECORD DRAWING
 OKLAHA - CHEYENNE SURVIVABILITY

DATE: JUN 1 2011

SHEET 01 OF 01 NTWRK303-00-000-880-00029

SEE NTRWK303-880-031 STA 205+70 TO CHEYENNE

4773

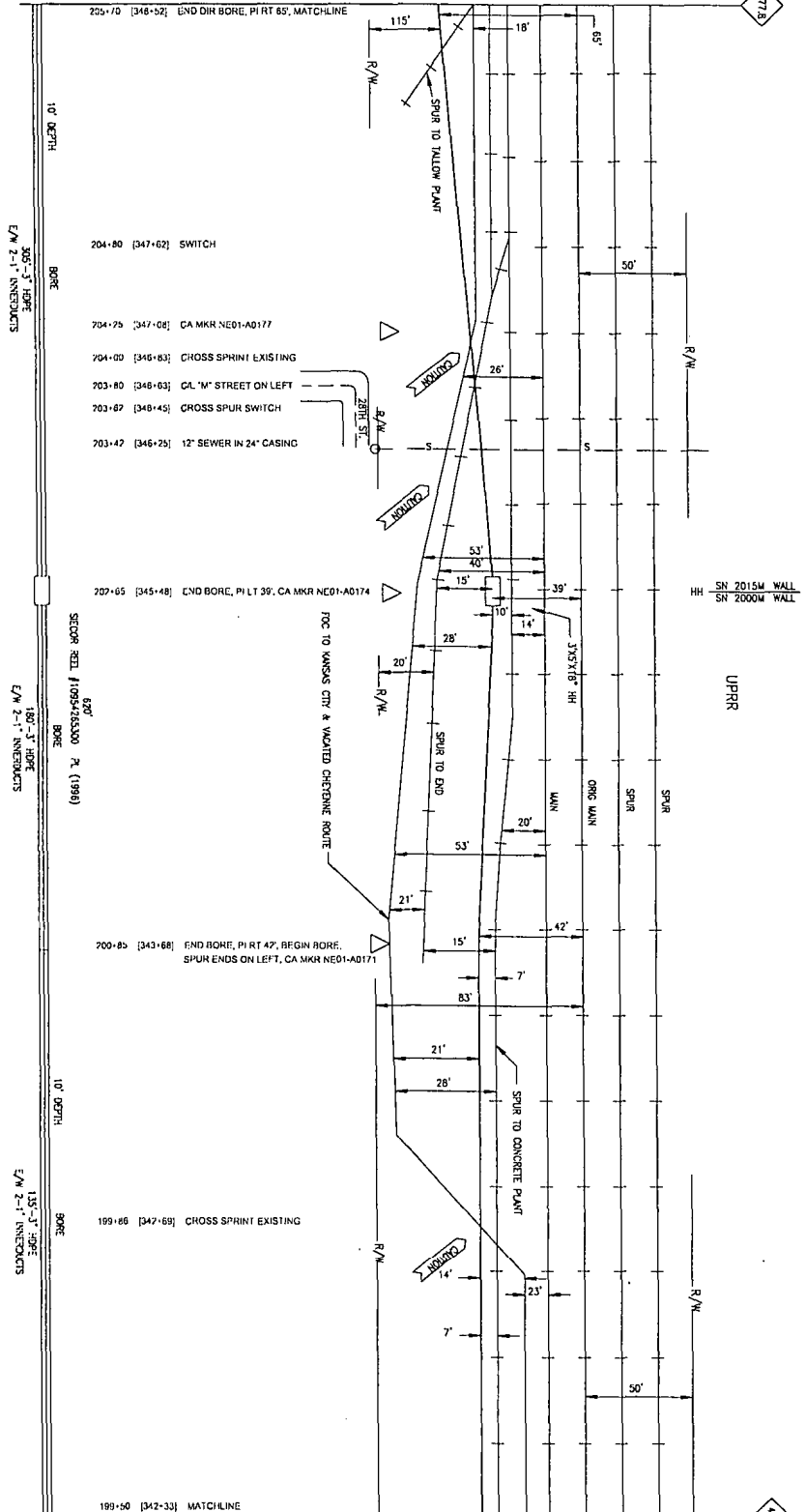

10' DEPTH

10' DEPTH

10' DEPTH

OWN UTILITIES ARE SHOWN IN APPROPRIATE LOCATIONS ONLY. CONTRACTOR IS RESPONSIBLE FOR VERIFYING ALL UTILITIES AND DEPT. OF TRANSPORTATION TO PAY ALL LOCAL FEES FROM RELEVANT AGENCIES.

CABLE TO BE PLACED 48" MIN DEPTH UNLESS OTHERWISE NOTED. KANSAS DEPT. OF TRANSPORTATION. TMA UNDERGROUND 2-4"V. 1-800-231-5666. 1-800-231-5667. 1-800-231-5668.

DOUGLASS CO. NEB. SEC 4, T14N, R13E

P.A.S. JUN 1 2011

NO.	DESCRIPTION	DATE	BY
1	ISSUED FOR PERMITS	05/11/11	JL
2	ISSUED FOR RECORD	06/01/11	JL
3	ISSUED FOR RECORD	06/01/11	JL



PROPRIETARY
NOT FOR DISCLOSURE
OR REPRODUCTION
WITHOUT WRITTEN PERMISSION
OF P.A.S.

NO.	DATE	DESCRIPTION
1	05/11/11	ISSUED FOR PERMITS
2	05/11/11	ISSUED FOR PERMITS
3	05/11/11	ISSUED FOR PERMITS
4	05/11/11	ISSUED FOR PERMITS
5	05/11/11	ISSUED FOR PERMITS
6	05/11/11	ISSUED FOR PERMITS
7	05/11/11	ISSUED FOR PERMITS
8	05/11/11	ISSUED FOR PERMITS
9	05/11/11	ISSUED FOR PERMITS
10	05/11/11	ISSUED FOR PERMITS

Sprint
FIBER OPTIC ROUTE RECORD DRAWING
CASE ROUTE DETAIL
OVALA-CHEYENNE SURVIVABILITY

PROJECT NO. NTRWK303-880-000-880-00000
DATE: 05/11/11
SCALE: AS SHOWN

SEE NTRK303-880-032 STA 213+15 TO CHEYENNE

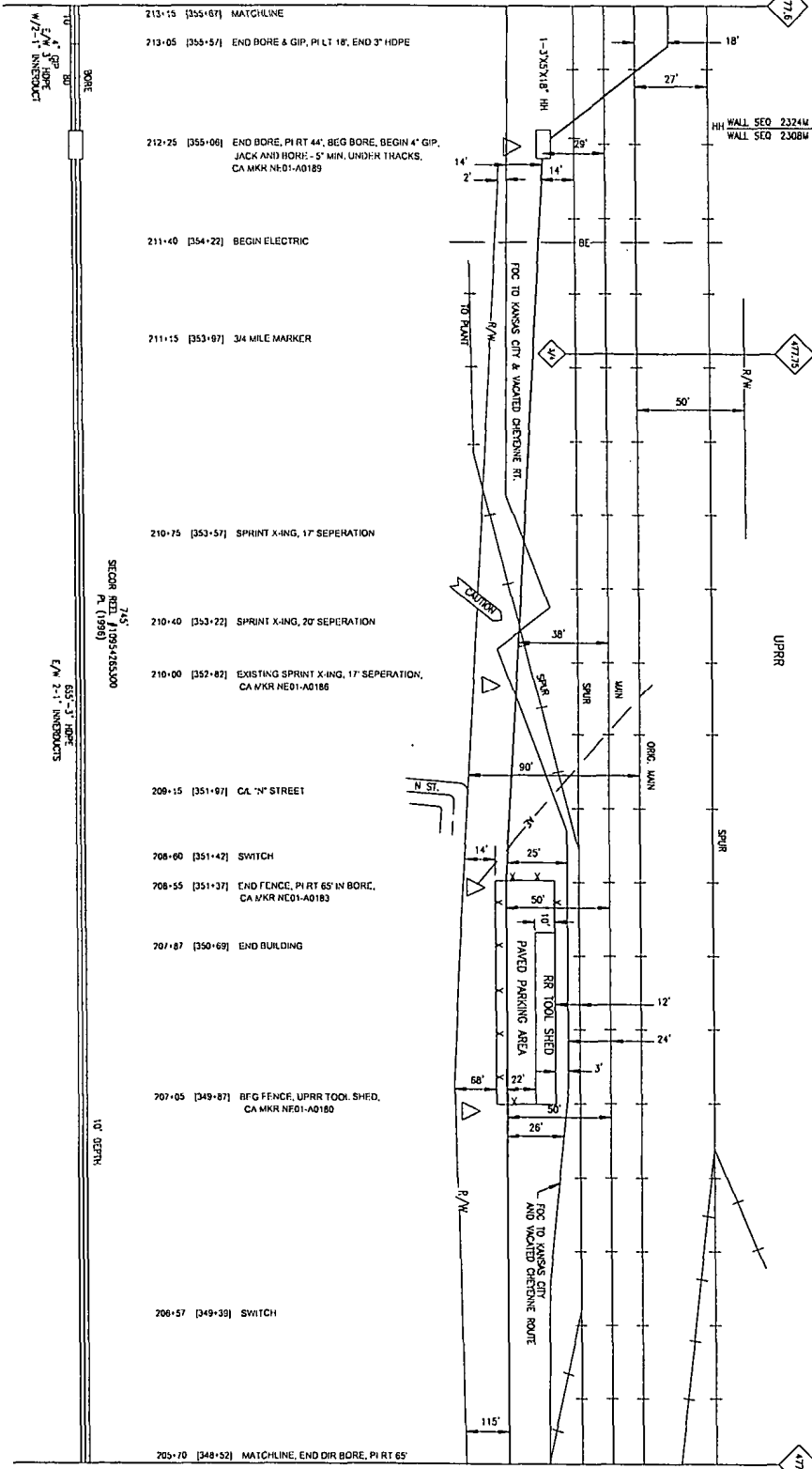

SEE NTRK303-880-030 STA 205+70 TO OMAHA

- 213+15 [355+61] MATCHLINE
- 213+05 [355+57] END BORE & GIP, PI LT 18', END 3" HDPE
- 212+25 [355+06] END BORE, PI RT 44', BEG BORE, BEG 4" GIP, JACK AND BORE - 5' MIN. UNDER TRACKS, CA MKR NED1-A0189
- 211+40 [354+22] BEGIN ELECTRIC
- 211+15 [353+97] 3/4 MILE MARKER
- 210+75 [353+57] SPRINT X-ING, 17' SEPERATION
- 210+40 [353+22] SPRINT X-ING, 20' SEPERATION
- 210+00 [352+82] EXISTING SPRINT X-ING, 17' SEPERATION, CA MKR NED1-A0186
- 209+15 [351+67] CAL "N" STREET
- 708+60 [351+42] SWITCH
- 708+55 [351+37] END FENCE, PI RT 65' IN BORE, CA MKR NED1-A0183
- 707+87 [350+69] END BUILDING
- 707+05 [349+87] RFG FENCE, UPRR TOOL SHED, CA MKR NED1-A0180
- 706+57 [349+39] SWITCH
- 705+70 [348+52] MATCHLINE, END DIR BORE, PI RT 65'

CONTRACTOR'S NOTES:
 1. ALL UTILITIES ARE SHOWN AS LOCATED BY FIELD SURVEY.
 2. CONTRACTOR IS RESPONSIBLE FOR VERIFYING ALL UTILITIES ARE AS SHOWN.
 3. ALL UTILITIES SHALL BE PROTECTED AND MAINTAINED THROUGHOUT CONSTRUCTION.
 4. PERMIT STANDING ORDER: 1-351-006-8989

DATE: 11-20-2011
 DEPT: ASST. DIRECTOR
 DIVISION: UTILITIES
 PROJECT: FIBER OPTIC ROUTE RECORD DRAWING
 DRAWING NO: 1-351-006-8989

DODDAS CO., INC.
 SEC 4, T14N, R13E

NO.	REVISION	DATE
1	ISSUED FOR PERMIT	11/20/11
2	ISSUED FOR RECORD	11/20/11



PROPRIETARY INFORMATION
 NOT TO BE DISCLOSED OR REPRODUCED WITHOUT WRITTEN PERMISSION OF DODDAS COMPANY

NO.	REVISION	DATE
1	ISSUED FOR PERMIT	11/20/11
2	ISSUED FOR RECORD	11/20/11
3	ISSUED FOR RECORD	11/20/11
4	ISSUED FOR RECORD	11/20/11
5	ISSUED FOR RECORD	11/20/11
6	ISSUED FOR RECORD	11/20/11
7	ISSUED FOR RECORD	11/20/11
8	ISSUED FOR RECORD	11/20/11
9	ISSUED FOR RECORD	11/20/11
10	ISSUED FOR RECORD	11/20/11

Sprint
 FIBER OPTIC ROUTE RECORD DRAWING
 CABE ROAD, CHEYENNE, WY
 DIVISION: CHEYENNE S. R/WAY

P.A.S.
 JUN 1 2011

SEE NTRWK303-880-033 STA 220+65 TO CHEYENNE

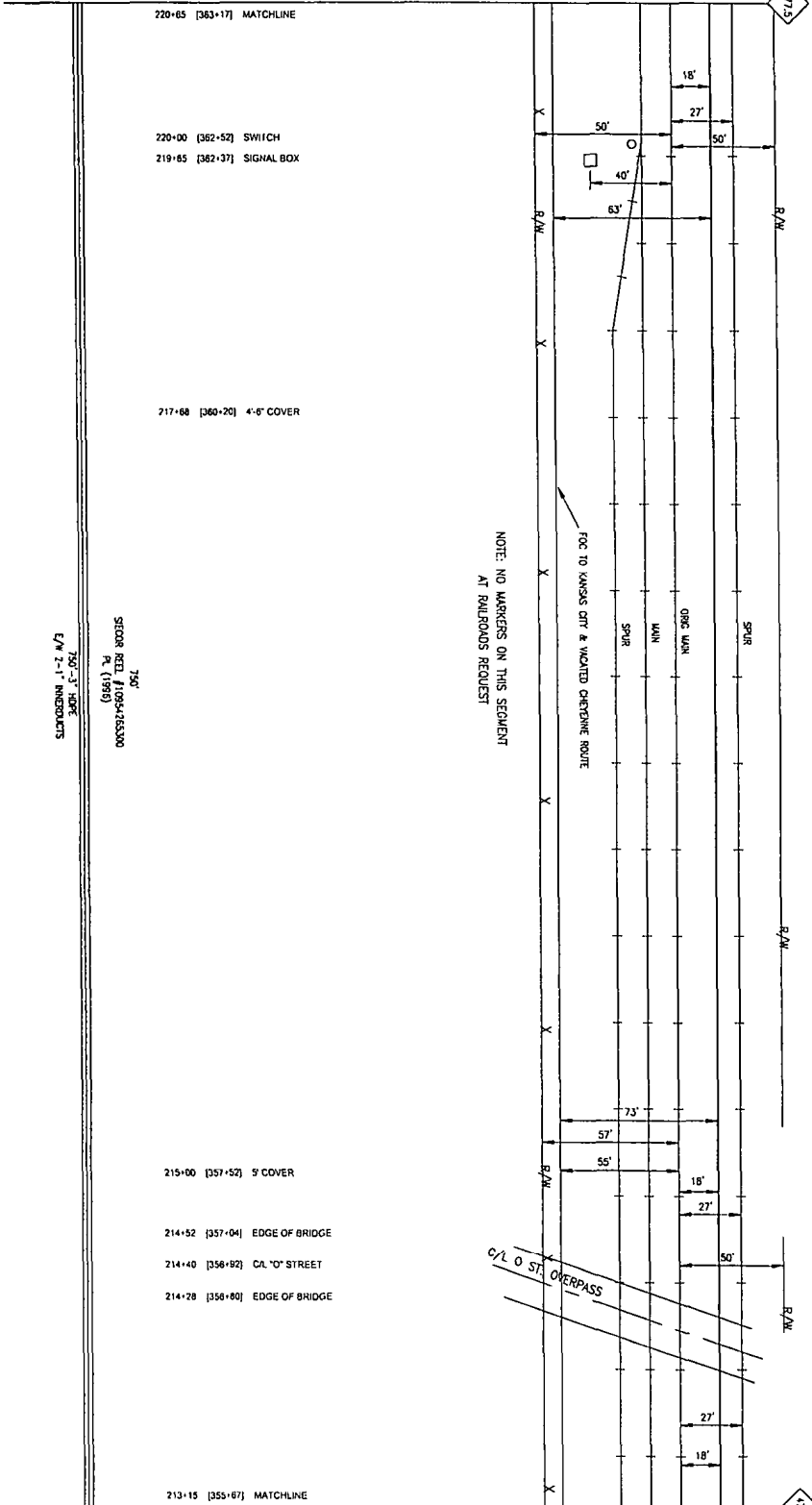

NOTE: NO MARKERS ON THIS SEGMENT AT RAILROADS REQUEST

756
 STORM REL. #10942483300
 R.L. (1998)

750-3 MARK
 L/W 2-1" RINGS/DUCTS

OWNER UTILITIES ARE SHOWN IN
 THIS DRAWING. CONTRACTOR IS RESPONSIBLE FOR
 ALL UTILITY LOCATIONS AND
 EXPENSES IF ANY. CONTRACTOR
 TO REPORT ANY UTILITY LOCATIONS
 TO THE DRAWING OFFICE.

CABLE TO BE PLACED ABOVE
 DEPTH UNLESS OTHERWISE NOTED.
 NEBRASKA HIGHWAY ROUTING
 THROUGH UNDESIGNED PLANT
 LOCATION SERVICE
 1-800-292-6599

DOUGLAS CO. NEB.
 SEC 4, T14N, R13E

REVISIONS

NO.	DATE	DESCRIPTION
1	02-10-2011	ISSUED FOR PERMITS
2	02-10-2011	ISSUED FOR PERMITS



PROPRIETARY INFORMATION
 NOT FOR DISCLOSURE
 OR REPRODUCTION

TRAINING DATA

1	02-05-20-11	01	02-05-15-23
2	02-05-20-11	02	02-05-16-24
3	02-05-20-11	03	02-05-20-21
4	02-05-15-23	04	02-05-21-30
5	02-05-15-23	05	02-05-21-30

Sprint

FIBER OPTIC ROUTE RECORD DRAWING
 CABLE ROUTE DETAIL
 OMAHA - CHEYENNE SUPERVAISILITY

SHEET 01 OF 01

NTRWK303-00-000-880-00032

P.A.S.
 JUN 1 2011

NO.	DESCRIPTION	DATE	BY
1	ISSUED FOR PERMITS	11-22-10	JAN
2	REVISED PER STATE OF NEB. COMMENTS	12-15-10	JAN
3	REVISED PER STATE OF NEB. COMMENTS	12-22-10	JAN



PROPRIETARY INFORMATION
NOT FOR DISCLOSURE
EXCEPT BY WRITTEN PERMISSION

NO.	DATE	DESCRIPTION
1	11-22-10	ISSUED FOR PERMITS
2	12-15-10	REVISED PER STATE OF NEB. COMMENTS
3	12-22-10	REVISED PER STATE OF NEB. COMMENTS

KNOWN UTILITIES ARE SHOWN IN THIS DRAWING. CONTRACTOR IS RESPONSIBLE FOR ALL UTILITY LOCATIONS AND DEPT. LOCATIONS. CONTRACTOR IS RESPONSIBLE FOR VERIFYING ALL UTILITIES. REPORT ANY CHANGES TO THE DESIGNER IMMEDIATELY.

DATE TO BE PLOTTED APPROX. 12/22/10. NOTIFY THE DESIGNER IMMEDIATELY IF ANY CHANGES ARE MADE TO THE DESIGN. PROJECT NO. 10480.

DOUGLAS CO. NEB.
SEC 4, T14N, R13E
SEC 9, T14N, R13E



Sprint
FIBER OPTIC ROUTE RECORD DRAWING
CABLE ROUTE DE A-1
DMA-A-CHEYENNE SURVIVALS

DATE: JUN 1 2011

PROJECT: NTRWRK303-880-032-STA 220+65 TO DMAHA

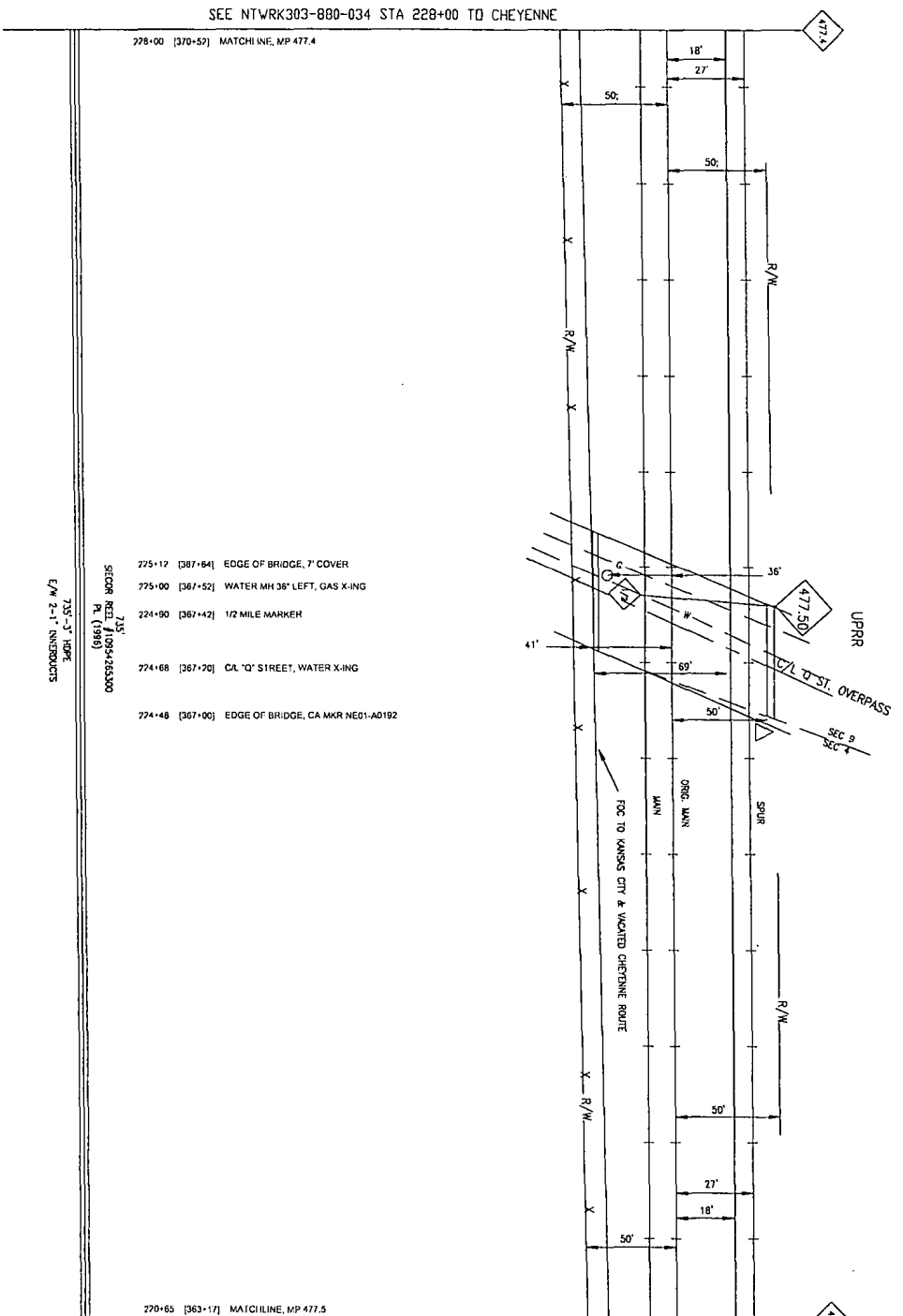

- 275+17 [387+84] EDGE OF BRIDGE, 7" COVER
- 275+00 [387+52] WATER MH 38" LEFT, GAS X-ING
- 224+90 [367+42] 1/2 MILE MARKER
- 274+68 [387+20] CAL 'O' STREET, WATER X-ING
- 274+48 [367+00] EDGE OF BRIDGE, CA MKR NE01-AD192

7/31-3/11/11
E/W 2-1-1 INBOUND

270+65 [363+17] MATCHLINE, MP 477.5

SEE NTRWRK303-880-032 STA 220+65 TO DMAHA

SEE NTRWRK303-880-034 STA 228+00 TO CHEYENNE

278+00 [370-52] MATCHLINE, MP 477.4

P.A.S.
JUN 1 2011

NO.	REVISIONS	DATE	BY	CHKD.
01	ISSUED FOR PERMITS	08-10-2011
02	UPPER STATIONS FOR REPRODUCTION	02-10-2011

SEE NETWORK303-880-035 STA 235+00 TO CHEYENNE



KNOWN UTILITIES ARE SHOWN IN THIS DRAWING. THE CONTRACTOR IS RESPONSIBLE FOR ALL UTILITY LOCATIONS AND EXPENSES IF ANY. CONTRACTOR SHALL BE RESPONSIBLE FOR VERIFYING ALL UTILITIES AND REPORTING ANY DISCREPANCIES TO THE ENGINEER.

PROPRIETARY INFORMATION
NOT FOR REPRODUCTION OR REPRODUCTION

CABLE TO BE PLACED APPROX. 700'-5" DEPTH
DEPTH UNLESS OTHERWISE NOTED.
NEBRASKA DIGGER'S HOTLINE
800-4-A-DIG
TOW UNDERGROUND PLANT
LOCATION SERVICE
1-800-292-6989

DOUGLAS CO. NEB.
SEC. 9, T14N, R13E

NO.	REVISIONS	DATE	BY	CHKD.
01	ISSUED FOR PERMITS	08-10-2011
02	UPPER STATIONS FOR REPRODUCTION	02-10-2011



Sprint
FIBER OPTIC ROUTE RECORD DRAWING
OMAHA - CHEYENNE SURVIVABILITY

SHEET: 01 OF 01 | NETWORK303-880-030-000-000-0003

P.A.S.
JUN 1 2011

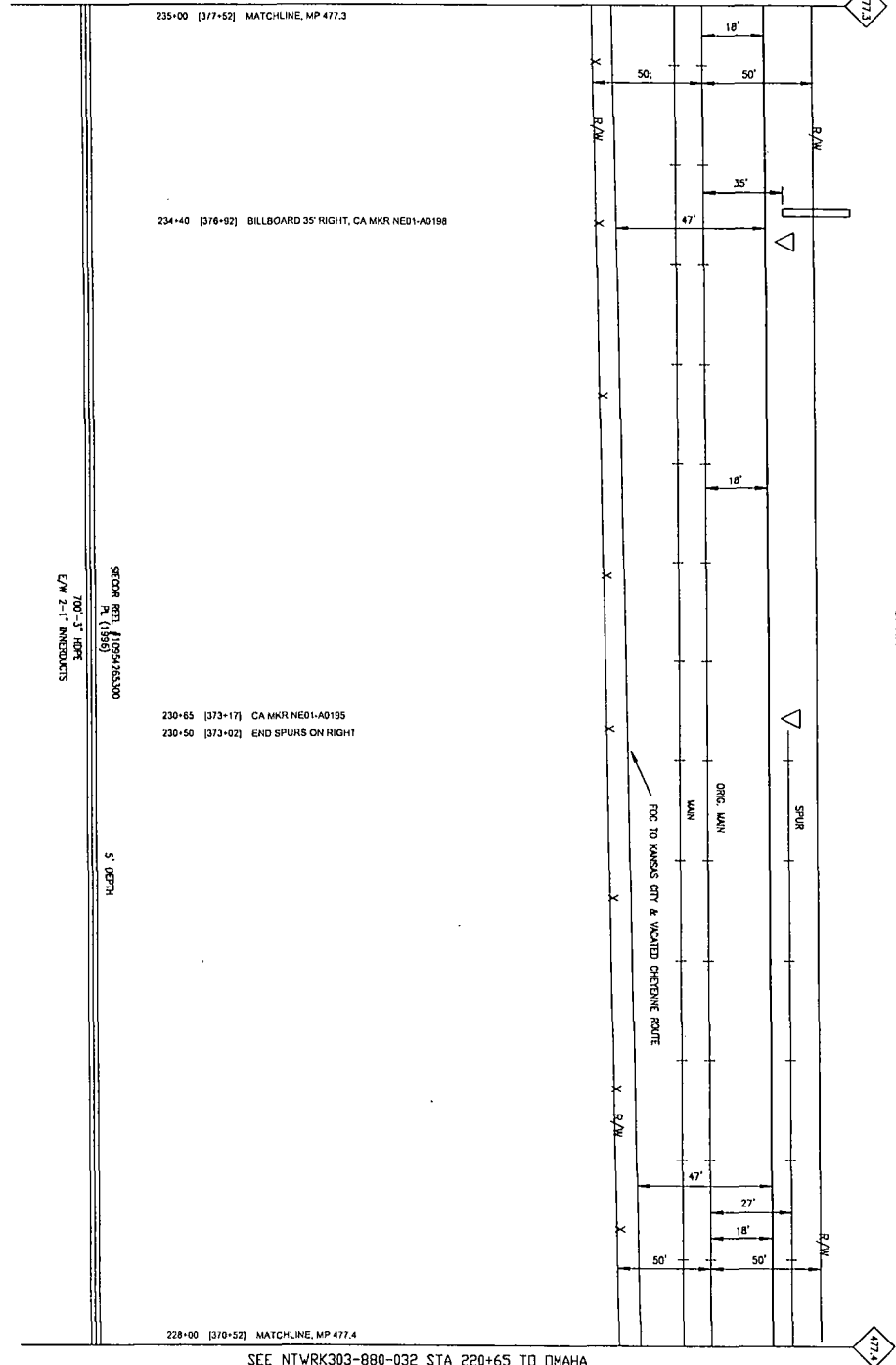

235+00 [377+52] MATCHLINE, MP 477.3

234+40 [376+92] BILLBOARD 35' RIGHT, CA MKR NE01-A0198

230+65 [373+17] CA MKR NE01-A0195
230+50 [373+02] END SPURS ON RIGHT

228+00 [370+52] MATCHLINE, MP 477.4

SEE NETWORK303-880-032 STA 220+65 TO OMAHA

NO.	DATE	BY	REVISION
1	08/11/03
2	08/11/03



PROPRIETARY INFORMATION
NOT FOR DISCLOSURE OR REPRODUCTION WITHOUT WRITTEN PERMISSION OF SPRINT

NO.	DATE	BY	REVISION
1	08/11/03
2	08/11/03
3	08/11/03
4	08/11/03
5	08/11/03
6	08/11/03
7	08/11/03
8	08/11/03
9	08/11/03
10	08/11/03

Sprint
FIBER OPTIC ROUTE RECORD DRAWING
OMAHA - CHEYENNE SURV MAIL TV

DATE: JUN 1 2003

PROJECT: N:\WORK\303-880-034

PERSONS UTILIZED ARE SHOWN IN APPROVED LOCATIONS ONLY. CONTRACTOR IS RESPONSIBLE FOR ALL UTILITY LOCATIONS AND DEPENDS UPON THE CONTRACTOR FOR OBTAINING NECESSARY PERMITS GRANTING AGREEMENTS.

DATE: 12/13/02
BY: P. A. S.
PROJECT: SEC 9, T14N, R13E

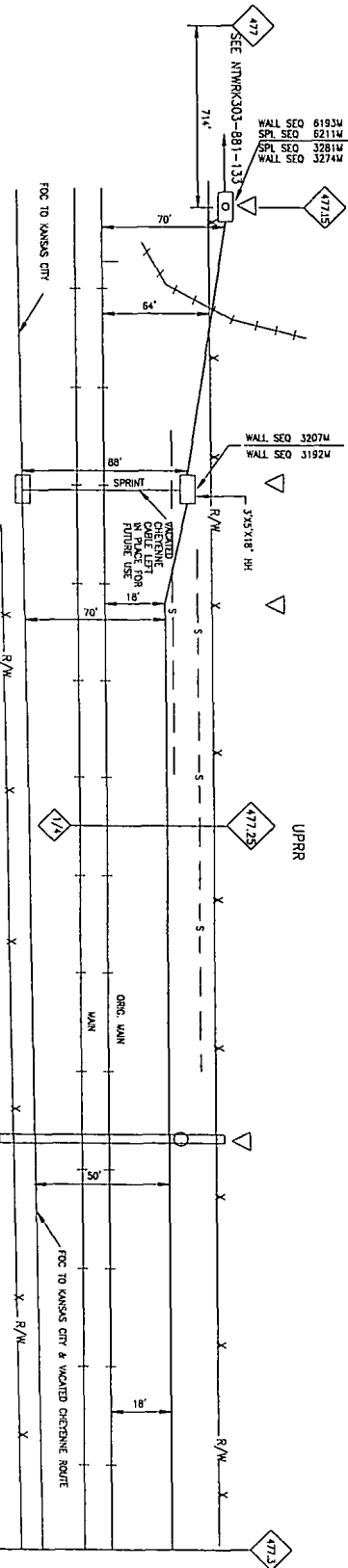
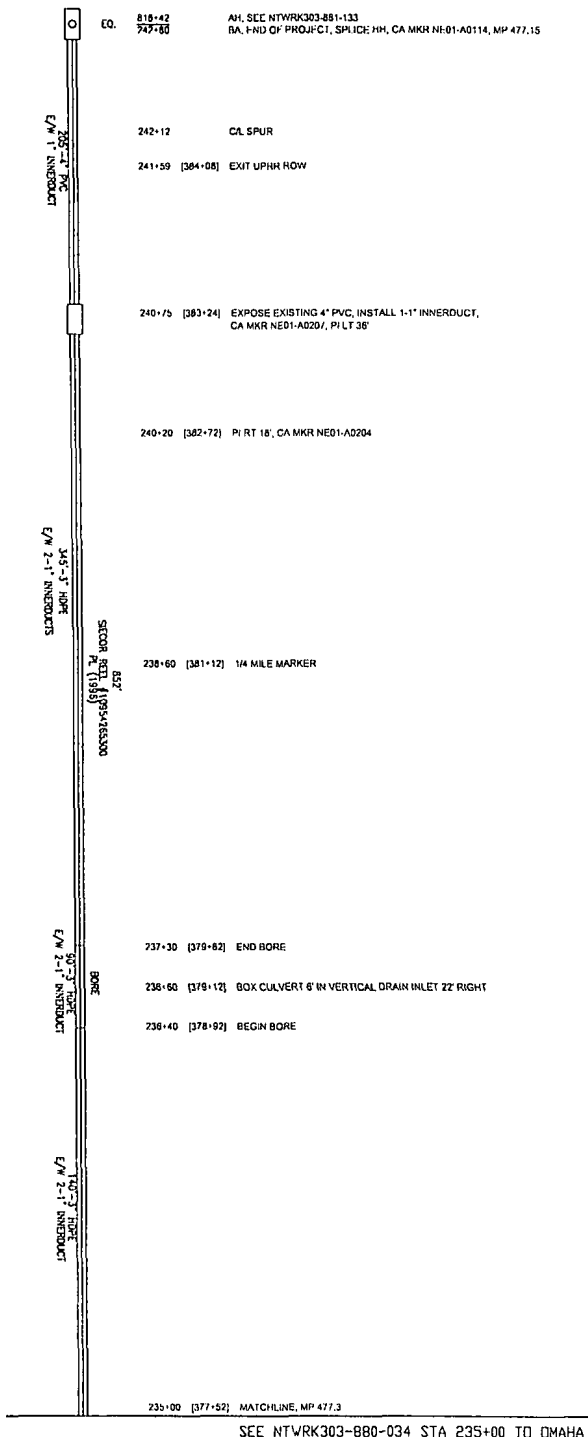

SEE NETWORK303-880-034 STA 235+00 TO OMAHA

SEE NTWRK315-880-022 STA 6+20 TO KANSAS CITY

06+20 (162-10) MATCHLINE
 05+03 (161+83) CA MKR NE 02-0012, PI LT 24'
 05+00 (161+80) STORM DRAIN

SEWER
 CALL 344-3367

04+00 (150+90) APPROX SEC LINE, END WOOD CURB,
 CA MKR NE 02-0010

SEC. 22 T15N RISE
 SEC. 23 T15N RISE

NOTE:
 VACATED CABLE
 WILL BE MAINTAINED FOR
 POSSIBLE RE-USE

575'
 6/2002 BEEL 107H-1175300
 CARMING GLASS
 PLACED 1987
 54.5'
 PLACE 2x8" 1-4" PVC
 PL 3-11/8" FIBER DUCT (LAST EACH ()

02-15 (156-05) CA MKR NE 02-0008

01+31AH (157-21) HH AND SPLICE, CA MKR NE 02-0006, PI RT 24',
 05-726R ENTER UPPER ROW, MP 2.77

SEE NTWRK315-880-020 SH 01 OF 02 STA 6+726K TO OMAHA

DOUGLAS CO. NE

OMAHA

575'
 REEL NO. 107H-1175300
 SIEGAL CABLE
 CARMING GLASS
 1987

NEW KANSAS CITY FIBER
 TO SWITCH REEL'S DIRECTION

DATE	BY	REVISION
11-11-03	MM	1.0
11-11-03	MM	2.0
11-11-03	MM	3.0

Sprint Proprietary Information: Restricted



Sprint does not warrant the accuracy of the map and does not assume any liability for errors or omissions. The user of this drawing is advised to verify all information before use. © 2002 Sprint Nextel. All rights reserved.

DATE: 11-11-03
 DRAWING NUMBER: 01-31AH 05-726R
 END OF C - QUERREY'S CD
 WFO/SKE

Sprint

FIBER OPTIC ROUTE RECORD DRAWING
 CABLE ROUTE DETAIL
 OMAHA, NE - KANSAS CITY, MO

SHEET 01 OF 01 | NTWRK315-880-020-CD-236-20021

P.A.S.
 JUN 1 2002

DOUGLAS CO. NE

SEE NTMPC315-880-023 STA 12+70 TO KANSAS CITY

12+70 (168+11) MATCHLINE

NOTE:
NOTED OPTIC CABLE
WILL BE MAINTAINED FOR
FUTURE USE.

10+58 (166+29) PI RT 16'

10+57 (166+28) CA MKR NE 02-0017

SEEK REEL 107H-1175300
CABLES
PLACED 1987
517'

PLACE 3-1/2" 1-4" PVC
CONDUIT 30' EA (1987)

- 09+10 (164+81) CA MKR NE02-0015, PILL 22'
- 08+97 (164+68) STORM DRAIN -10' CMP (1" COVER)
- 08+76 (164+47) EDGE OH BRIDGE
- 08+58 (164+29) 8" WATERLINE
- 08+43 (164+14) CR. 10TH ST (OVERPASS)
- 08+39 (164+10) CA MKR NE02-0014
- 08+10 (163+61) EDGE OH BRIDGE
- 07+88 (163+59) OH PWR LINE, BURIED TEL CABLE
- 07+79 (163+50) HH AND SPLICE, CA MKR NE02-0010, PILL 28'
- 06+50 (162+21) FIRE HYDRANT
- 06+35 (162+06) PI RT 21'
- 06+20 (161+91) MATCHLINE

REEL NO. 107H-1175300
SILEX CABLE
CABLES
1987
PLACE HAMPERS OVER
EXISTING SPLICE

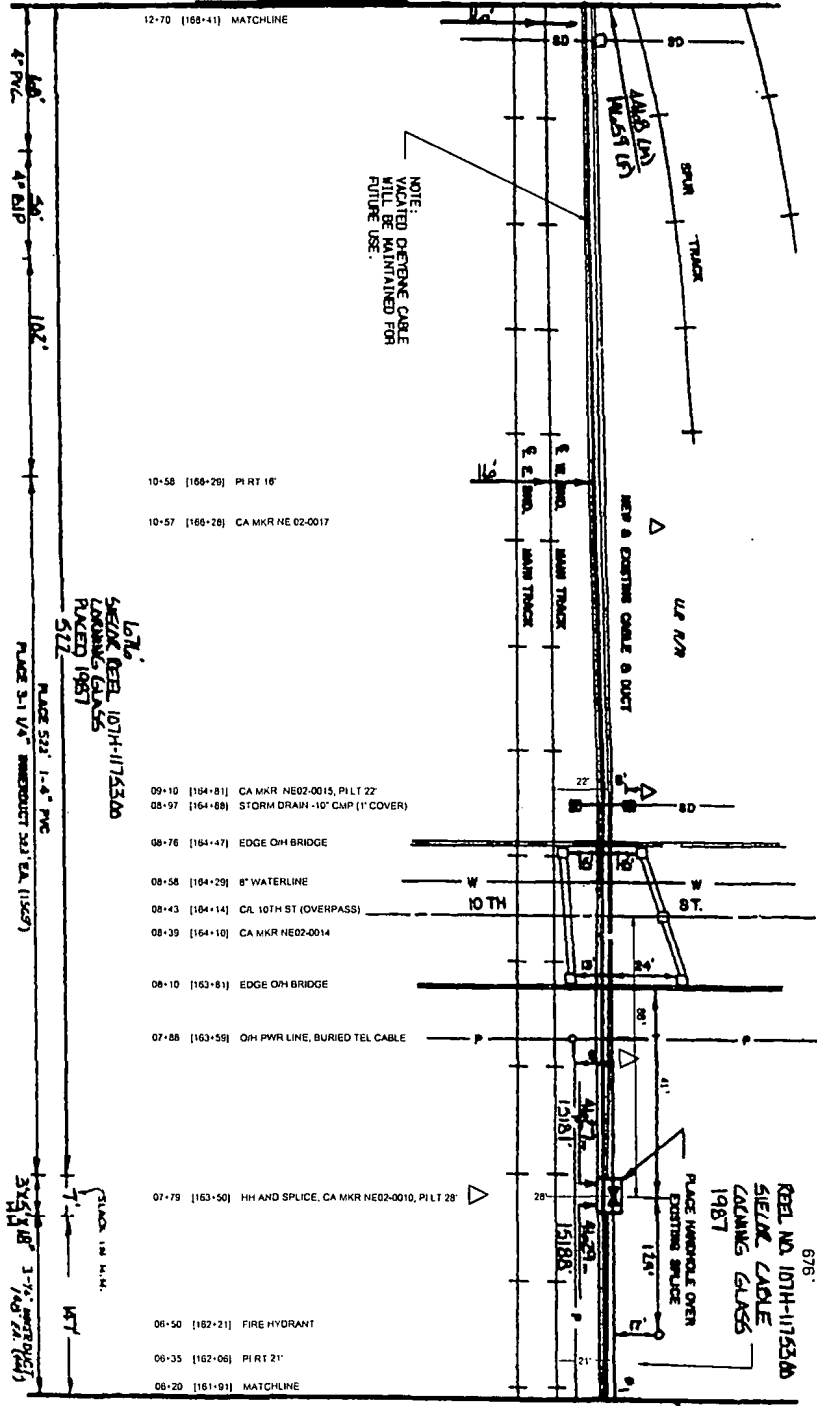

OMAHA
DOUGLAS CO., NEBRASKA
SEC. 22 T19 N R1E

NO.	DATE	BY	DESCRIPTION
01	07/15/00	J.P.	DESIGNER
02	07/15/00	J.P.	CHECKER
03	07/15/00	J.P.	IN CHARGE

Sprint Proprietary Information: Restricted



SPRINT DOES NOT WARRANT OR
GUARANTEE ANY SERVICE OR
PRODUCTS OR SERVICES. SPRINT
IS NOT RESPONSIBLE FOR ANY
DAMAGE TO PROPERTY OR PERSONS
OR OTHERS. SPRINT SHALL NOT BE
LIABLE FOR ANY SUCH DAMAGE OR
INJURY. SPRINT SHALL NOT BE
LIABLE FOR ANY SUCH DAMAGE OR
INJURY. SPRINT SHALL NOT BE
LIABLE FOR ANY SUCH DAMAGE OR
INJURY.

NO.	DATE	BY	DESCRIPTION
01	07/15/00	J.P.	DESIGNER
02	07/15/00	J.P.	CHECKER
03	07/15/00	J.P.	IN CHARGE

Sprint

FIBER OPTIC ROUTE RECORD DRAWING
CABLE ROUTE DETAIL
OMAHA, NE - KANSAS CITY, MO

SHEET 01 OF 01
NTMPC315-880-000-000-00022

P.A.S.
JUN 1 2000

SEE NTMFK315-880-024 SH 01 OF 03 STA 6+00 TO KANSAS CITY

- 06+00 [174+63] MATCHLINE
- 03+90 [174+53] BEGIN BRIDGE
- 03+85 [174+48] BEGIN 4" BIP, CONDUIT DEPTH 62"

- 05+46 [174+09] TRACK X-ING, BORE 4" BIP, CONDUIT DEPTH 61", P.I. LT 32, P.I. RT 37, HH
- 03+90 [172+53] CA MKR NE 02-0025

- 03+60 [172+73] CA MKR NE02-0024, P.I. LT 23
- 03+38 [172+01] 6" CAST IRON PIPE
- 03+30 [171+83] 8" CAST IRON PIPE
- 03+20 [171+83] CONCRETE BEAM
- 02+10 [170+73] CA MKR NE02-0023, P.I. RT 15'

- 00+40 [169+03] CA MKR NE-02-0021
- 00+25 [168+86] 10" CAST IRON PIPE
- 00+15 [168+76] END 4" PVC
- 00+00 [168+63] MP 3, P.I. RT 15'
- 12+93 [168+36] BEGIN 4" PVC
- 12+70 [168+13] MATCHLINE

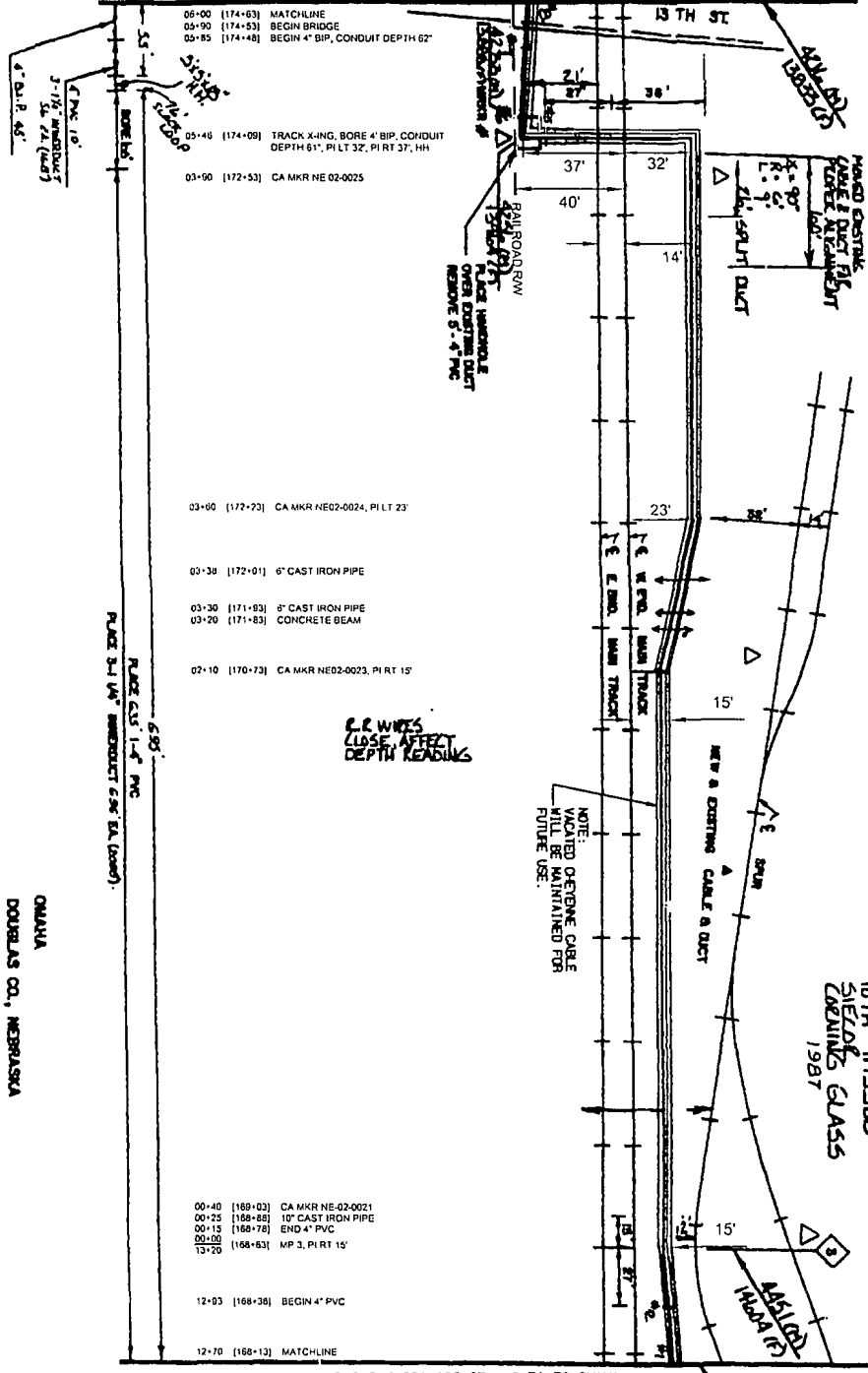

C.R. WIRES CLOSE AFFECT DEPTH READING

NOTE: MOUNTED OPTIC FIBER CABLE WILL BE MAINTAINED FOR FUTURE USE.

82L
107TH 1175300
SHELDON
DRAINING GLASS
1987

SEE NTMFK315-880-022 STA 12+70 TO OMAHA

DOUGLAS CO., NE

P.A.S.
JUN 1 2011

NO.	DATE	DESCRIPTION
1	11/11/10	ISSUED FOR PERMITS
2	12/15/10	ISSUED FOR RECORD
3	06/11/11	ISSUED FOR RECORD

Sprint Proprietary Information: Restricted



SPRINT IS NOT RESPONSIBLE FOR THE ACCURACY OF THE DATA AND/OR THE QUALITY OF THE RECORD DRAWING. THE USER OF THIS DRAWING SHALL BE RESPONSIBLE FOR VERIFYING THE DATA AND/OR THE QUALITY OF THE RECORD DRAWING. A LICENSED PROFESSIONAL ENGINEER HAS REVIEWED THIS DRAWING FOR CONFORMANCE WITH THE NEBRASKA ENGINEERING ACT.

DATE: 11/11/10
DRAWING NUMBER: 1175300
PROJECT: 1175300
ENGINEER: D.C. GIESSEY
FIRM: GIESSEY & COMPANY, INC.

Sprint

FIBER OPTIC ROUTE RECORD DRAWING
CABLE ROUTE DETAIL
OMAHA, NE - KANSAS CITY, MO

SHEET 01 OF 01
NTMFK315-880-024-880-0023

DATE	2/20/07	BY	WJG
DESCRIPTION	DRAWINGS, REVISED BY: 1. REVISION WITH PERMITS FOR RECORDATION		
CD	17-03-002	17-03-002	17-03-002
SYMBOLS	17-03-002	17-03-002	17-03-002

Sprint Proprietary Information. Restricted



SPRINT DOES NOT WARRANT OR GUARANTEE THE ACCURACY OF THIS MAP. ANY REVISIONS TO THIS MAP SHALL BE MADE BY THE ENGINEER OF RECORD. ANY REVISIONS TO THIS MAP SHALL BE MADE BY THE ENGINEER OF RECORD. ANY REVISIONS TO THIS MAP SHALL BE MADE BY THE ENGINEER OF RECORD.

PROJECT	OLD DRAWING NUMBER
DATE	DATE
BY	BY
APP'D	APP'D

FIBER OPTIC ROUTE RECORD DRAWING
CABLE ROUTE DETAIL
OMAHA, NE - KANSAS CITY, MO

DATE	2/20/07
BY	WJG
APP'D	WJG
SCALE	AS SHOWN

P.A.S.
JUN 1 2007

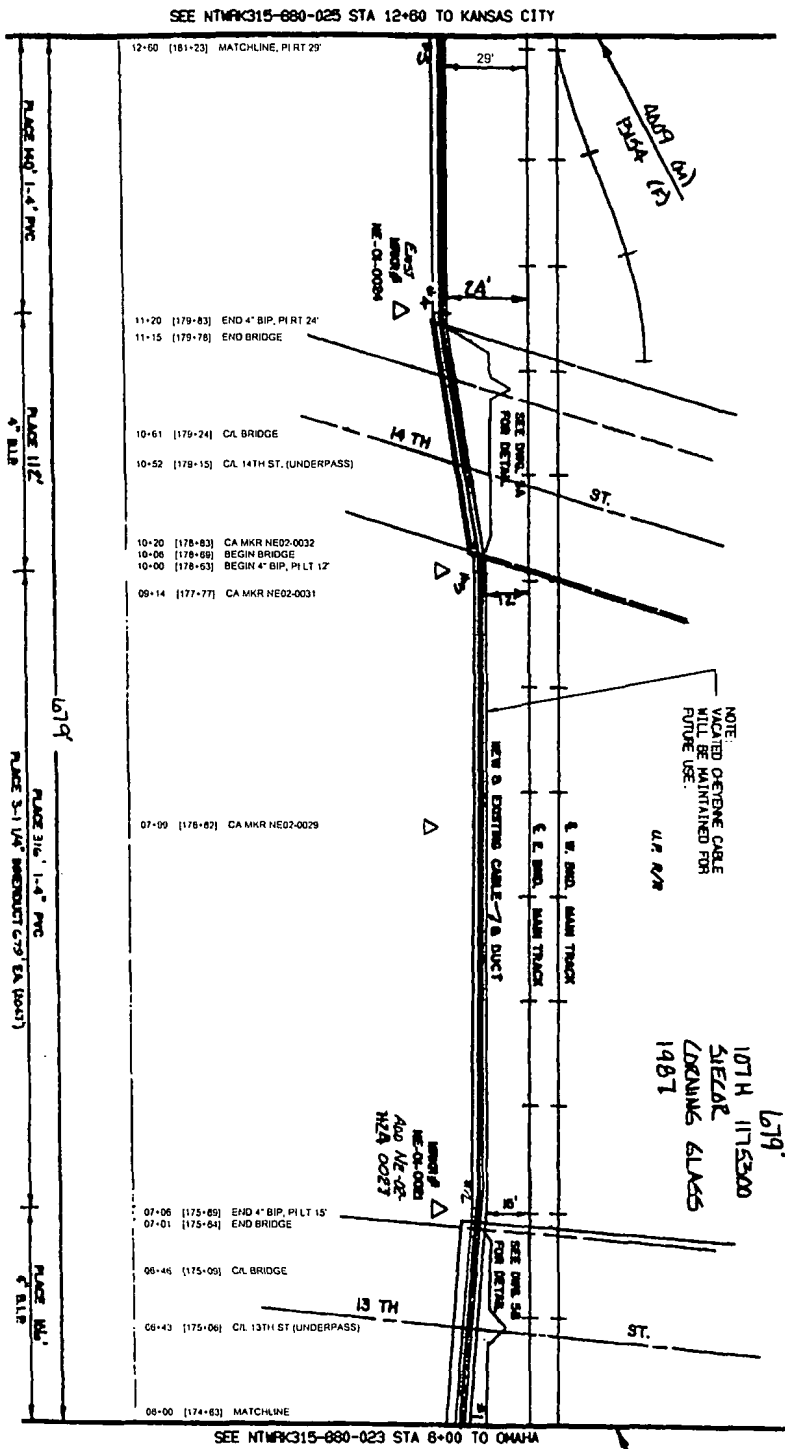

DOUGLAS CO. NE

DOUGLAS CO, NE
City of Omaha

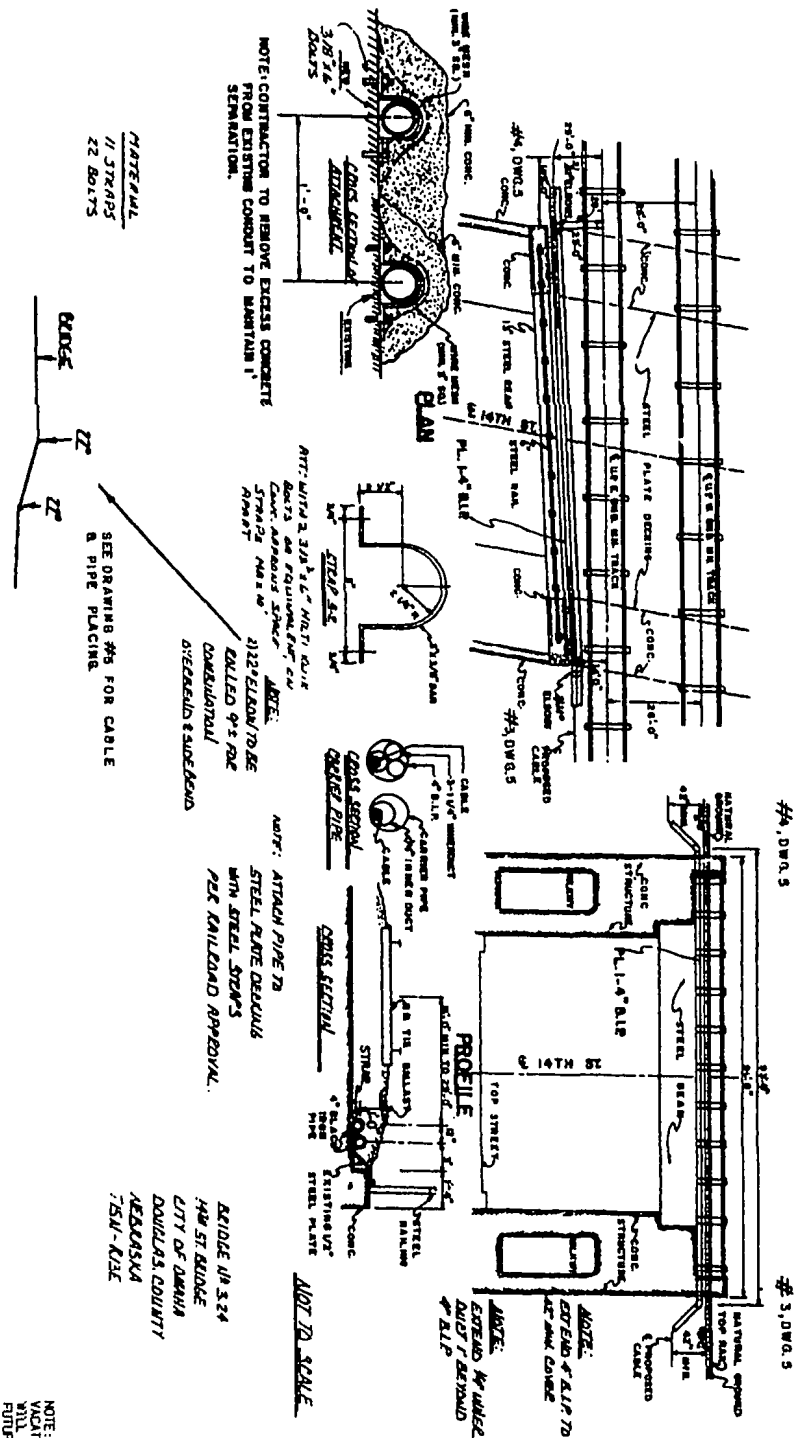

NOTE: FIELD CHANGE CABLE WILL BE MAINTAINED FOR FUTURE USE.

P.A.S.
JUN 1 2011

Sprint Proprietary Information: Restricted



STATE OF NEBRASKA
DOUGLAS J. C. EVERES
No. 57031
Professional Engineer

DATE: 05/11/11
BY: J. C. EVERES
CHECKED BY: J. C. EVERES
SCALE: AS SHOWN
TYPED DATE: 05/11/11

Sprint

PROJECT: FIBER OPTIC ROUTE RECORD DRAWING
SHEET 02 OF 03 | AT719R3115-00-000-030-0002

DOUGLASS CO. NE
City of Omaha

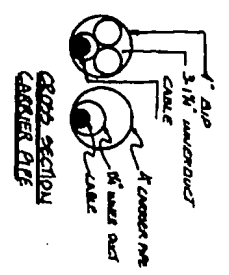
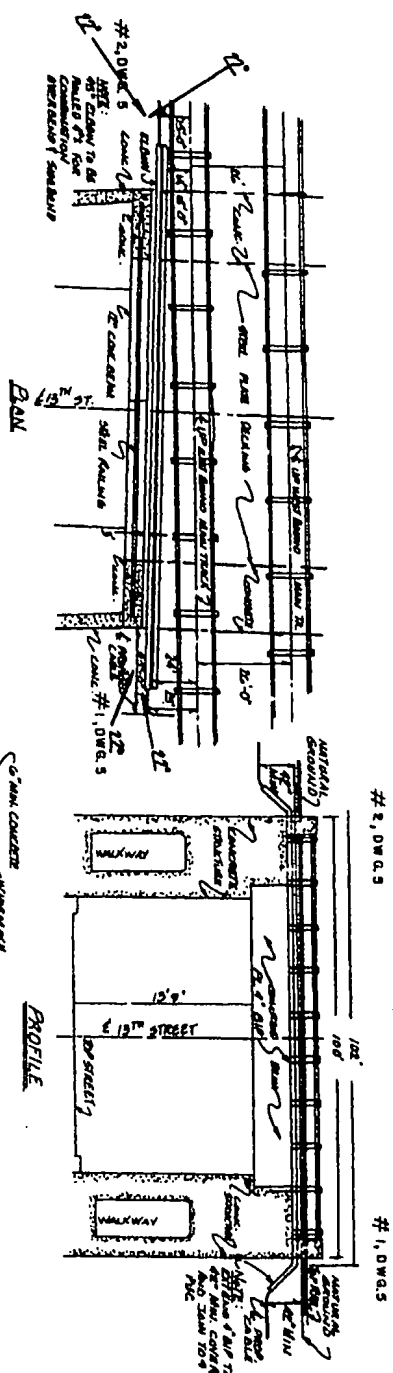

MATERIAL:
1/2\"/>

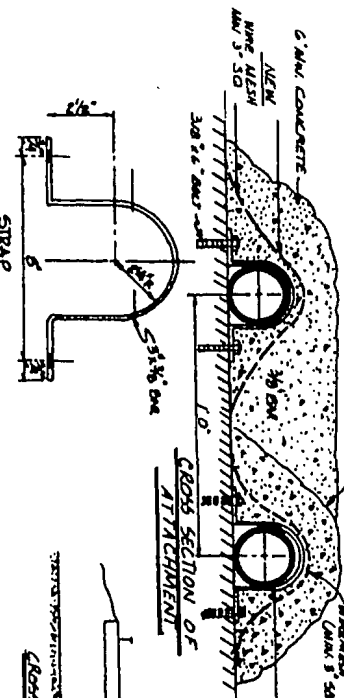

ATTACHMENT 2 1/2\"/>

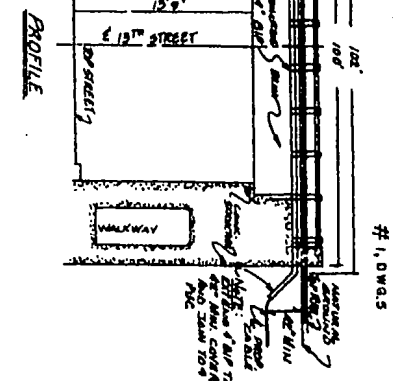

NOTE: CONTRACTOR TO REMOVE EXCESS CONCRETE FROM EXISTING CONCREAT TO MAINTAIN 1\"/>

NOTE:
VACATED DRIVEWAY CURE WILL BE MAINTAINED FOR FUTURE USE.

P.A.S.
JUN 1 2011

Sprint Proprietary Information: Restricted



SPRINT DOES NOT WARRANT OR GUARANTEE IN ANY MANNER THE ACCURACY OF THIS PLAN. ANY IN THE EVENT OF CONFLICT BETWEEN THE PLAN AND ANY OTHER DOCUMENTS, THE PLAN SHALL CONTROL.

DATE: 03/27/11	SCALE: AS SHOWN
DRAWN BY: J. H. HARRIS	CHECKED BY: J. H. HARRIS
DATE: 03/27/11	SCALE: AS SHOWN
DATE: 03/27/11	SCALE: AS SHOWN

Sprint

FIBER OPTIC ROUTE RECORD DRAWING
BRIDGE DETAIL
OMAHA, NE - KANSAS CITY, MO

PROJECT: 03 OF 03
DRAWING: NTRRRC315-00-000-000-000

SEE NTMRK15-880-026 STA 19+20 TO KANSAS CITY

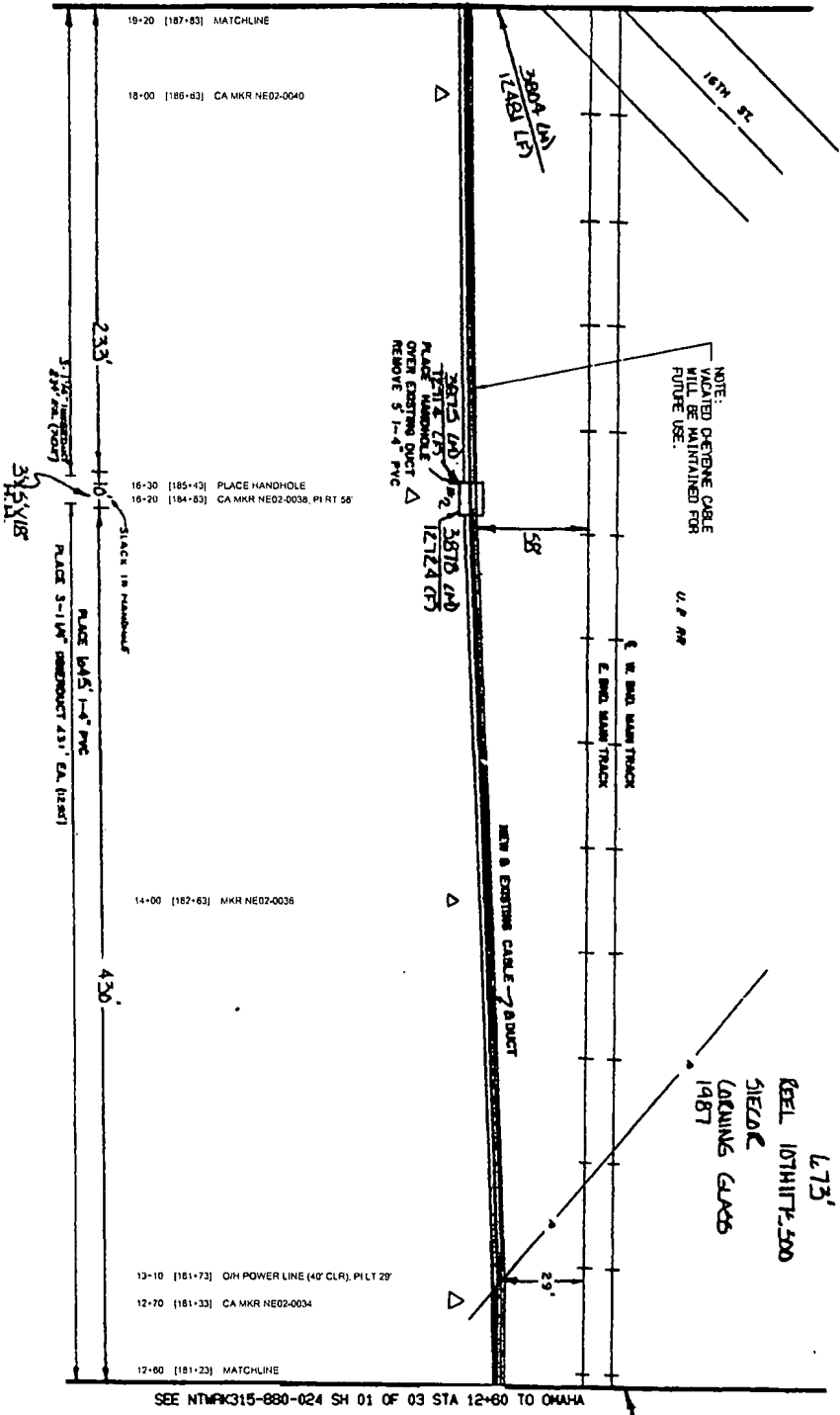

DOUGLAS CO, NE

L73'
REEL 10THIRTY-500
SHEILD
CORKING GUTTS
1987

SEE NTMRK15-880-024 SH 01 OF 03 STA 12+60 TO OMAHA

OMAHA
DOUGLAS CO, NEBRASKA
SEC. 22 T3M RISE

P.A.S.
JUN 1 2011

DATE	DESCRIPTION
12/20/09	DESIGN
1/12/10	REVISED
1/22/10	REVISED
2/11/10	REVISED
3/11/10	REVISED
4/11/10	REVISED
5/11/10	REVISED
6/11/10	REVISED
7/11/10	REVISED
8/11/10	REVISED
9/11/10	REVISED
10/11/10	REVISED
11/11/10	REVISED
12/11/10	REVISED

Sprint Proprietary Information: Restricted



SPRINT DOES NOT WARRANT OR
GUARANTEE ANY SERVICE OR
PERFORMANCE OF THE SERVICE
PROVIDED BY SPRINT. SPRINT
IS NOT RESPONSIBLE FOR ANY
DAMAGE TO PROPERTY OR
PERSONS OR OTHERS ARISING
FROM THE USE OF SPRINT'S
SERVICES.

OLD DRAWING NUMBER
NEW DRAWING NUMBER
EVD CO. S. H. GLENNER, A.C.
LEPRO DAVIS

Sprint
FIBER OPTIC ROUTE RECORD DRAWING
CABLE ROUTE DETAIL
OMAHA, NE - KANSAS CITY, MO

SHEET 01 OF 01
NTMRK15-00-000-880-0025

SEE NETWORK315-880-027 STA 25+80 TO KANSAS CITY

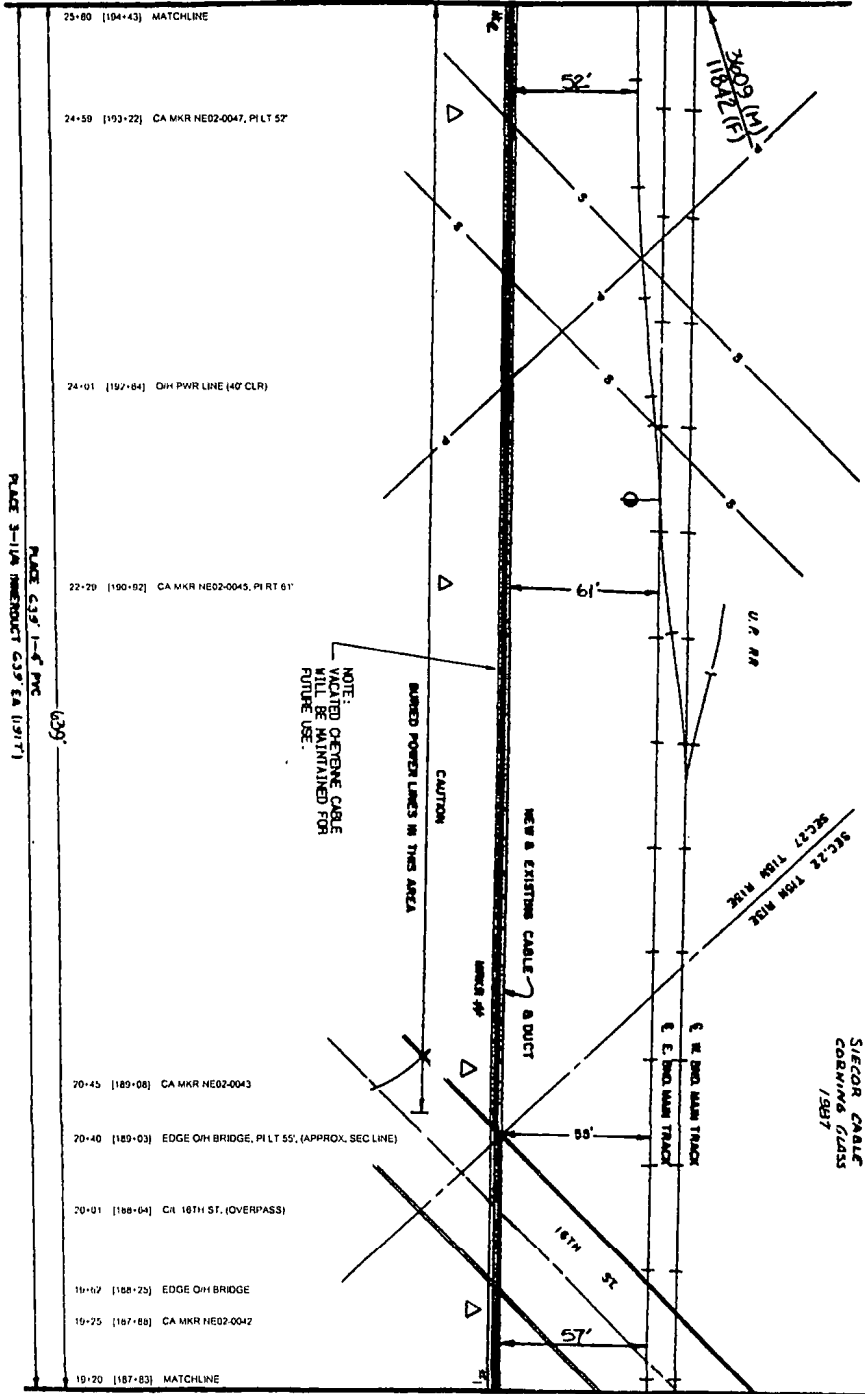

DOUGLAS CO. NE

639'
107H 1175300
SIECOR CABLE
CORNING GLASS
1987

NOTE:
VACATED OPTIC CABLE
WILL BE MAINTAINED FOR
FUTURE USE.

CAUTION
BURNED POWER LINES IN THIS AREA

NEW & EXISTING CABLE & DUCT

E. & W. 18th MAIN TRACK
& E. 18th MAIN TRACK

SEC. 22 TOWN RIDE
SEC. 27 TOWN RIDE

- 25+80 [194+43] MATCHLINE
- 24+50 [193+22] CA MKR HE02-0047, PI LT 57
- 24+01 [192+84] OH PWR LINE (40' CLR)
- 22+20 [190+82] CA MKR HE02-0045, PI RT 61
- 20+45 [189+08] CA MKR HE02-0043
- 20+40 [189+03] EDGE OH BRIDGE, PILT 55', (APPROX. SEC LINE)
- 20+01 [188+64] CI 18TH ST. (OVERPASS)
- 19+47 [188+25] EDGE OH BRIDGE
- 19+75 [187+88] CA MKR HE02-0042
- 19+20 [187+83] MATCHLINE

SEE NETWORK315-880-025 STA 19+20 TO OMAHA

3604(LH)
12481(F)

OMAHA
DOUGLAS CO., NEBRASKA

P.A.S.
JUN 1 2 '11

DATE	DESCRIPTION
11/20/09	DESIGN
12/15/09	REVISION
01/20/10	REVISION
02/10/10	REVISION
03/10/10	REVISION
04/10/10	REVISION
05/10/10	REVISION
06/10/10	REVISION
07/10/10	REVISION
08/10/10	REVISION
09/10/10	REVISION
10/10/10	REVISION
11/10/10	REVISION
12/10/10	REVISION
01/10/11	REVISION
02/10/11	REVISION
03/10/11	REVISION
04/10/11	REVISION
05/10/11	REVISION
06/10/11	REVISION
07/10/11	REVISION
08/10/11	REVISION
09/10/11	REVISION
10/10/11	REVISION
11/10/11	REVISION
12/10/11	REVISION
01/10/12	REVISION
02/10/12	REVISION
03/10/12	REVISION
04/10/12	REVISION
05/10/12	REVISION
06/10/12	REVISION
07/10/12	REVISION
08/10/12	REVISION
09/10/12	REVISION
10/10/12	REVISION
11/10/12	REVISION
12/10/12	REVISION
01/10/13	REVISION
02/10/13	REVISION
03/10/13	REVISION
04/10/13	REVISION
05/10/13	REVISION
06/10/13	REVISION
07/10/13	REVISION
08/10/13	REVISION
09/10/13	REVISION
10/10/13	REVISION
11/10/13	REVISION
12/10/13	REVISION
01/10/14	REVISION
02/10/14	REVISION
03/10/14	REVISION
04/10/14	REVISION
05/10/14	REVISION
06/10/14	REVISION
07/10/14	REVISION
08/10/14	REVISION
09/10/14	REVISION
10/10/14	REVISION
11/10/14	REVISION
12/10/14	REVISION
01/10/15	REVISION
02/10/15	REVISION
03/10/15	REVISION
04/10/15	REVISION
05/10/15	REVISION
06/10/15	REVISION
07/10/15	REVISION
08/10/15	REVISION
09/10/15	REVISION
10/10/15	REVISION
11/10/15	REVISION
12/10/15	REVISION
01/10/16	REVISION
02/10/16	REVISION
03/10/16	REVISION
04/10/16	REVISION
05/10/16	REVISION
06/10/16	REVISION
07/10/16	REVISION
08/10/16	REVISION
09/10/16	REVISION
10/10/16	REVISION
11/10/16	REVISION
12/10/16	REVISION
01/10/17	REVISION
02/10/17	REVISION
03/10/17	REVISION
04/10/17	REVISION
05/10/17	REVISION
06/10/17	REVISION
07/10/17	REVISION
08/10/17	REVISION
09/10/17	REVISION
10/10/17	REVISION
11/10/17	REVISION
12/10/17	REVISION
01/10/18	REVISION
02/10/18	REVISION
03/10/18	REVISION
04/10/18	REVISION
05/10/18	REVISION
06/10/18	REVISION
07/10/18	REVISION
08/10/18	REVISION
09/10/18	REVISION
10/10/18	REVISION
11/10/18	REVISION
12/10/18	REVISION
01/10/19	REVISION
02/10/19	REVISION
03/10/19	REVISION
04/10/19	REVISION
05/10/19	REVISION
06/10/19	REVISION
07/10/19	REVISION
08/10/19	REVISION
09/10/19	REVISION
10/10/19	REVISION
11/10/19	REVISION
12/10/19	REVISION
01/10/20	REVISION
02/10/20	REVISION
03/10/20	REVISION
04/10/20	REVISION
05/10/20	REVISION
06/10/20	REVISION
07/10/20	REVISION
08/10/20	REVISION
09/10/20	REVISION
10/10/20	REVISION
11/10/20	REVISION
12/10/20	REVISION
01/10/21	REVISION
02/10/21	REVISION
03/10/21	REVISION
04/10/21	REVISION
05/10/21	REVISION
06/10/21	REVISION
07/10/21	REVISION
08/10/21	REVISION
09/10/21	REVISION
10/10/21	REVISION
11/10/21	REVISION
12/10/21	REVISION
01/10/22	REVISION
02/10/22	REVISION
03/10/22	REVISION
04/10/22	REVISION
05/10/22	REVISION
06/10/22	REVISION
07/10/22	REVISION
08/10/22	REVISION
09/10/22	REVISION
10/10/22	REVISION
11/10/22	REVISION
12/10/22	REVISION
01/10/23	REVISION
02/10/23	REVISION
03/10/23	REVISION
04/10/23	REVISION
05/10/23	REVISION
06/10/23	REVISION
07/10/23	REVISION
08/10/23	REVISION
09/10/23	REVISION
10/10/23	REVISION
11/10/23	REVISION
12/10/23	REVISION
01/10/24	REVISION
02/10/24	REVISION
03/10/24	REVISION
04/10/24	REVISION
05/10/24	REVISION
06/10/24	REVISION
07/10/24	REVISION
08/10/24	REVISION
09/10/24	REVISION
10/10/24	REVISION
11/10/24	REVISION
12/10/24	REVISION
01/10/25	REVISION
02/10/25	REVISION
03/10/25	REVISION
04/10/25	REVISION
05/10/25	REVISION
06/10/25	REVISION
07/10/25	REVISION
08/10/25	REVISION
09/10/25	REVISION
10/10/25	REVISION
11/10/25	REVISION
12/10/25	REVISION
01/10/26	REVISION
02/10/26	REVISION
03/10/26	REVISION
04/10/26	REVISION
05/10/26	REVISION
06/10/26	REVISION
07/10/26	REVISION
08/10/26	REVISION
09/10/26	REVISION
10/10/26	REVISION
11/10/26	REVISION
12/10/26	REVISION
01/10/27	REVISION
02/10/27	REVISION
03/10/27	REVISION
04/10/27	REVISION
05/10/27	REVISION
06/10/27	REVISION
07/10/27	REVISION
08/10/27	REVISION
09/10/27	REVISION
10/10/27	REVISION
11/10/27	REVISION
12/10/27	REVISION
01/10/28	REVISION
02/10/28	REVISION
03/10/28	REVISION
04/10/28	REVISION
05/10/28	REVISION
06/10/28	REVISION
07/10/28	REVISION
08/10/28	REVISION
09/10/28	REVISION
10/10/28	REVISION
11/10/28	REVISION
12/10/28	REVISION
01/10/29	REVISION
02/10/29	REVISION
03/10/29	REVISION
04/10/29	REVISION
05/10/29	REVISION
06/10/29	REVISION
07/10/29	REVISION
08/10/29	REVISION
09/10/29	REVISION
10/10/29	REVISION
11/10/29	REVISION
12/10/29	REVISION
01/10/30	REVISION
02/10/30	REVISION
03/10/30	REVISION
04/10/30	REVISION
05/10/30	REVISION
06/10/30	REVISION
07/10/30	REVISION
08/10/30	REVISION
09/10/30	REVISION
10/10/30	REVISION
11/10/30	REVISION
12/10/30	REVISION

Sprint Proprietary Information: Restricted



Sprint does not warrant or guarantee the accuracy of this map. Any reliance on this map is at the user's own risk. The location of the fiber optic cable is shown for informational purposes only. All other utilities are shown as they appear on the ground.

NORTH	CITY OF OMAHA
ASST. ENG.	ASST. ENG.
ENG. NO.	ENG. NO.
ENG. CO. C - 5	CLERK'S 1-20
DATE	DATE

Sprint

FIBER OPTIC ROUTE RECORD DRAWING
CABLE ROUTE DETAIL
OMAHA, NE - KANSAS CITY, MO

SHEET 01 OF 01 | NETWORK315-880-000-880-00025

SEE NETWORK315-880-028 STA 32+30 TO KANSAS CITY

DOUGLAS CO, NE

654'
 RER # 107H/173300
 SIEGEB & ASS
 COOK/1997

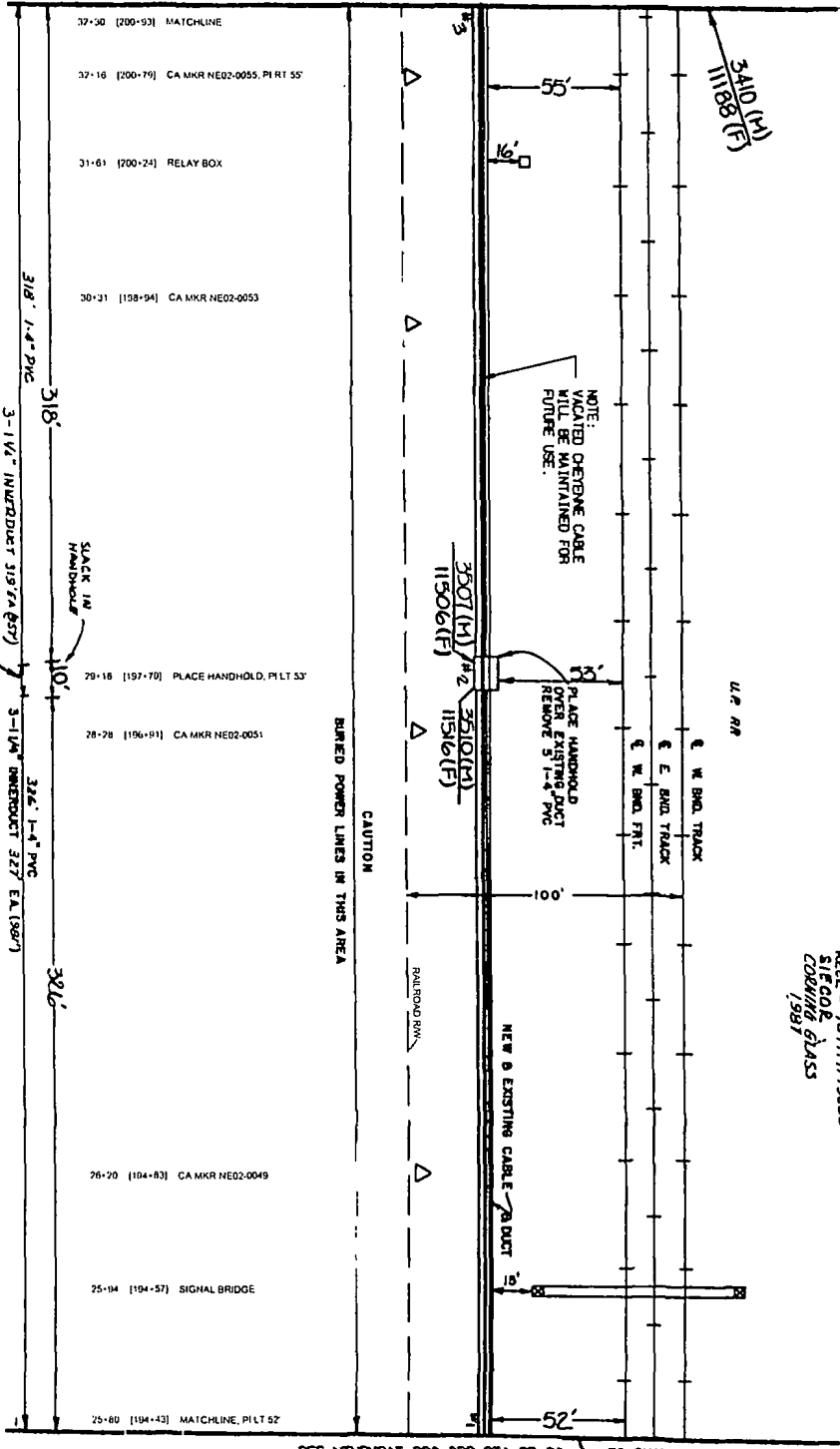

SEE NETWORK315-880-028 STA 25+80 TO OMAHA

OMAHA
 DOUGLAS CO, NEBRASKA
 SEC. 27 T15N R13E

P.A.S.

JUN 1 2007

DATE	DESCRIPTION
04/11/07	DESIGNED BY: SIEGEB & ASS
04/11/07	CHECKED BY: SIEGEB & ASS
04/11/07	APPROVED BY: SIEGEB & ASS

Sprint Proprietary Information: Restricted



SPRINT IS THE LEADER IN
 SERVICE AND IN THE
 NUMBER OF NETWORKS
 AVAILABLE TO OUR CUSTOMERS.
 SPRINT IS THE ONLY
 WIRELESS SERVICE PROVIDER
 THAT OFFERS A 24x7x365
 SERVICE CENTER.



DATE: 04/11/07
 TIME: 11:30 AM
 DRAWING NUMBER: 315-880-028
 PROJECT: OMAHA, NE

Sprint

FIBER OPTIC ROUTE RECORD DRAWING
 CABLE ROUTE DETAIL
 OMAHA, NE - KANSAS CITY, MO

DATE: JUN 1 2007

PROJECT: NETWORK315-880-028-300-0027

SEE NTMRK315-680-029 STA 38+80 TO KANSAS CITY

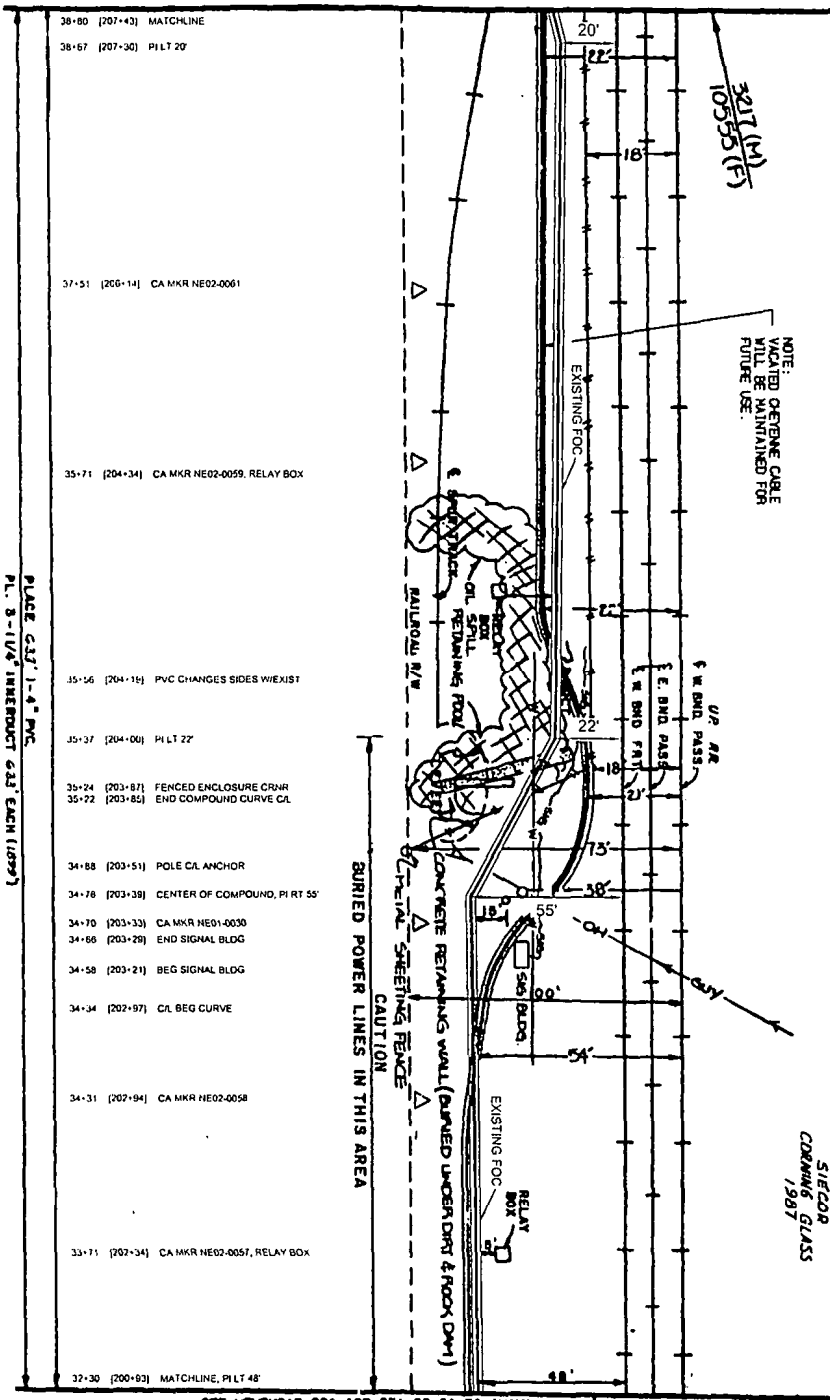

NOTE: OPENING CABLE W/OUT BE MAINTAINED FOR FUTURE USE.

DOUGLAS CO. NE

633'
 BEEL - 1074117-300
 SHEET
 CORNING GLASS
 1987

PLACE 633' 1-4" PVC
 P.L. 3-1/4" INTERVAL 633' EACH (1089')

OMAHA
 DOUGLAS CO NEBRASKA
 SEC. 27 T15N R15E

P.A.S.
 JUN 1 2004

SEE NTMRK315-680-027 STA 32+30 TO OMAHA

DATE	DESCRIPTION
12/23/03	ISSUED FOR RECORD
12/23/03	ISSUED FOR RECORD
12/23/03	ISSUED FOR RECORD

Sprint Proprietary Information - Restricted



SPRINT DOES NOT WARRANT OR GUARANTEE THE ACCURACY OF THIS MAP. ANY ERRORS OR OMISSIONS ARE THE RESPONSIBILITY OF THE USER. SPRINT'S LIABILITY IS LIMITED TO THE EXTENT OF THE SERVICE PROVIDED BY SPRINT.



DATE: 03/20/04
 DRAWN BY: J. S. S. S.
 CHECKED BY: J. S. S. S.
 APPROVED BY: J. S. S. S.

Sprint

FIBER OPTIC ROUTE RECORD DRAWING
 CABLE ROUTE DETAIL
 OMAHA, NE - KANSAS CITY, MO

SHEET 01 OF 01 | NTMRK315-000-000-0023

SEE NTMFK315-880-030 STA 45+30 TO KANSAS CITY

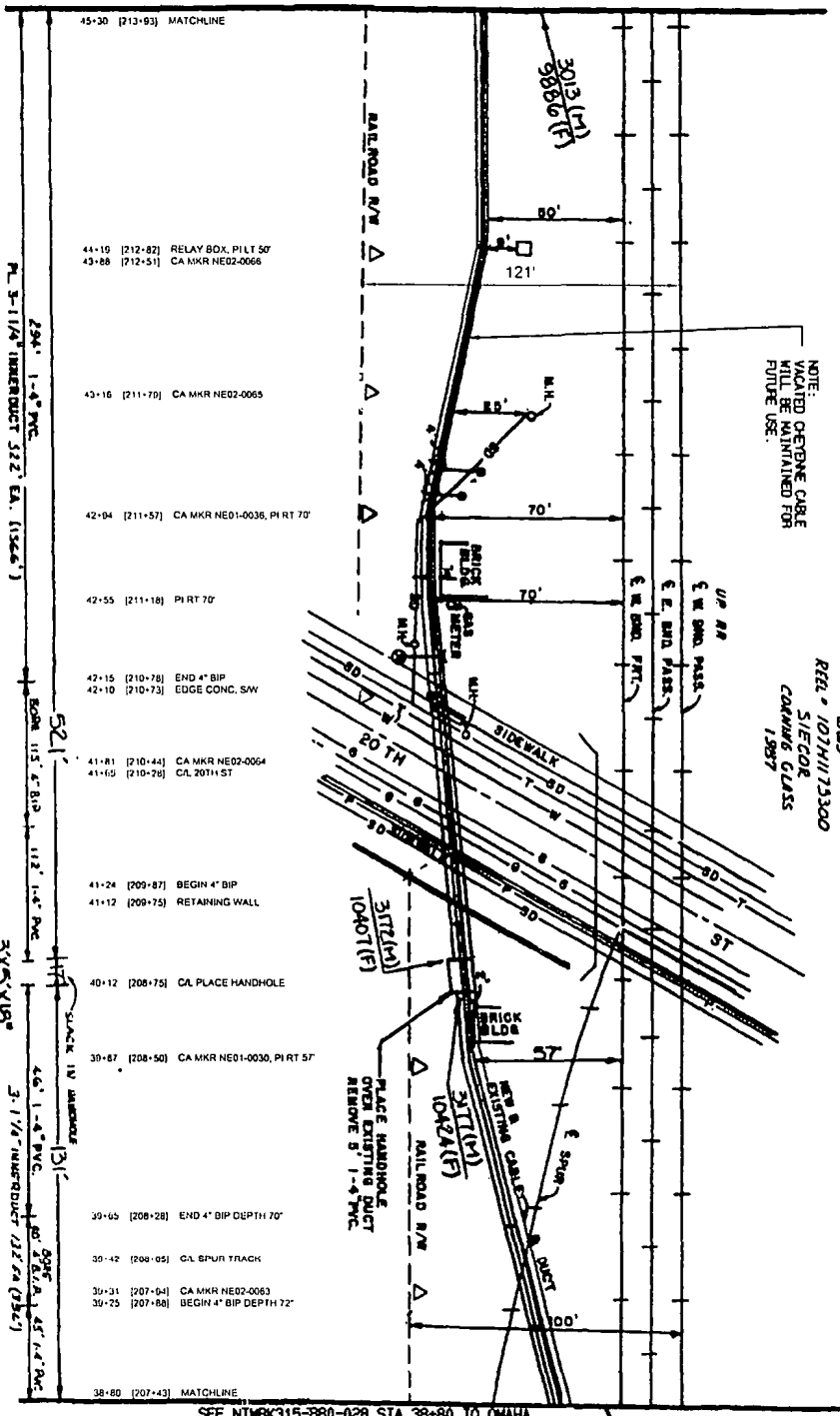

NOTE:
WALL MOUNTED OPTIC CABLE
SHALL BE MAINTAINED FOR
FUTURE USE.

6.6.9
REF: 10711173300
SIEGOR
COMMERCIAL CLASS
1.997

DOUGLAS CO. NE

OMAHA
DOUGLAS CO NEBRASKA
SEC. 27 T15N R13E

294' 1-4" PVC
PL 3-1/4" INTERDUCT 322' EA. (1366')

SEE DMS #10 A FOUR
PROFILE DETAIL

3" X 3" X 1/8"
HH

46' 1-4" PVC
3-1/4" INTERDUCT 222' EA (927')

SEE NTMFK315-880-028 STA 38+80 TO OMAHA

NO.	DATE	DESCRIPTION
1	11-11-03	ISSUED FOR RECORD
2	11-11-03	ISSUED FOR RECORD
3	11-11-03	ISSUED FOR RECORD
4	11-11-03	ISSUED FOR RECORD
5	11-11-03	ISSUED FOR RECORD

Sprint Proprietary Information: Restricted



SPRINT DESIGN AND CONSTRUCTION
SUBMITTER'S NOTIFICATION
NEBRASKA STATE BOARD OF PROFESSIONAL ENGINEERS
EVALUATION REQUIRED FOR RECORD
DRAWING TO BE USED FOR RECORD
A: 10/27/03 AT LEAST 4 HOURS
REPORT TO: DOUGLAS COUNTY, NE

OLD DRAWING NUMBER
DATE ISSUED
BY
ENG. CO. C. H. QUENBERG & CO.
10707 D.E.

Sprint

FIBER OPTIC ROUTE RECORD DRAWING
CABLE ROUTE DETAIL
OMAHA, NE - KANSAS CITY, MO

DATE: JUN 1 2007

PROJECT: NTMFK315-880-030-000-000299

NOTE:
 DOTTED OPTIC CABLE
 WILL BE MAINTAINED FOR
 FUTURE USE.

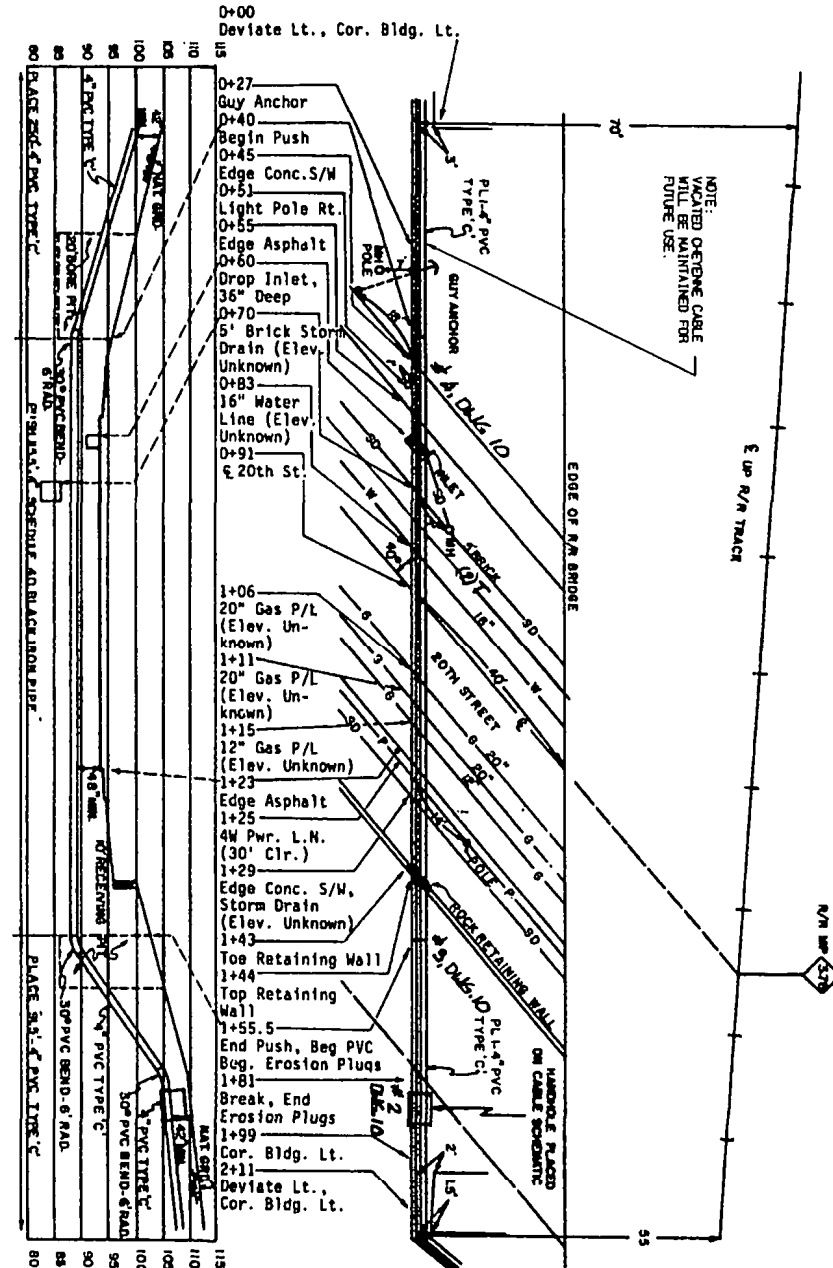

DOUGLAS CO. NE
 City of Omaha

20TH STREET
 SEC. 27, T2N, R2E
 CITY OF OMAHA
 DOUGLAS CO., NEBRASKA

Sprint Proprietary Information, Restricted



SPRINT DOES NOT WARRANT OR
 GUARANTEE PLAN, MANIFEST OR
 LOCATION OF ANY UTILITIES OR
 THE LOCAL "CALL CENTER" OF CALL
 SPRINGFIELD, MO. 65702 CENTER
 1. SPRINGFIELD, MO. 65702 CENTER
 2. SPRINGFIELD, MO. 65702 CENTER



NO. 100-1
 OLD DRAWING NUMBER
 DATE TISSOT
 2008-01-03
 ENG. CO. C. A. BEISSNER 1-30
 APP'D BY

Sprint
 FIBER OPTIC ROUTE RECORD DRAWING
 CABLE ROUTE DETAIL
 OMAHA, NE - KANSAS CITY, MO

PROJECT NO.	NTVRS315-000-480-00029
SHEET NO.	02 OF 02

P.A.S.
 JUN 1 2011

SEE NETWORK 315-880-031 STA 51+80 TO KANSAS CITY

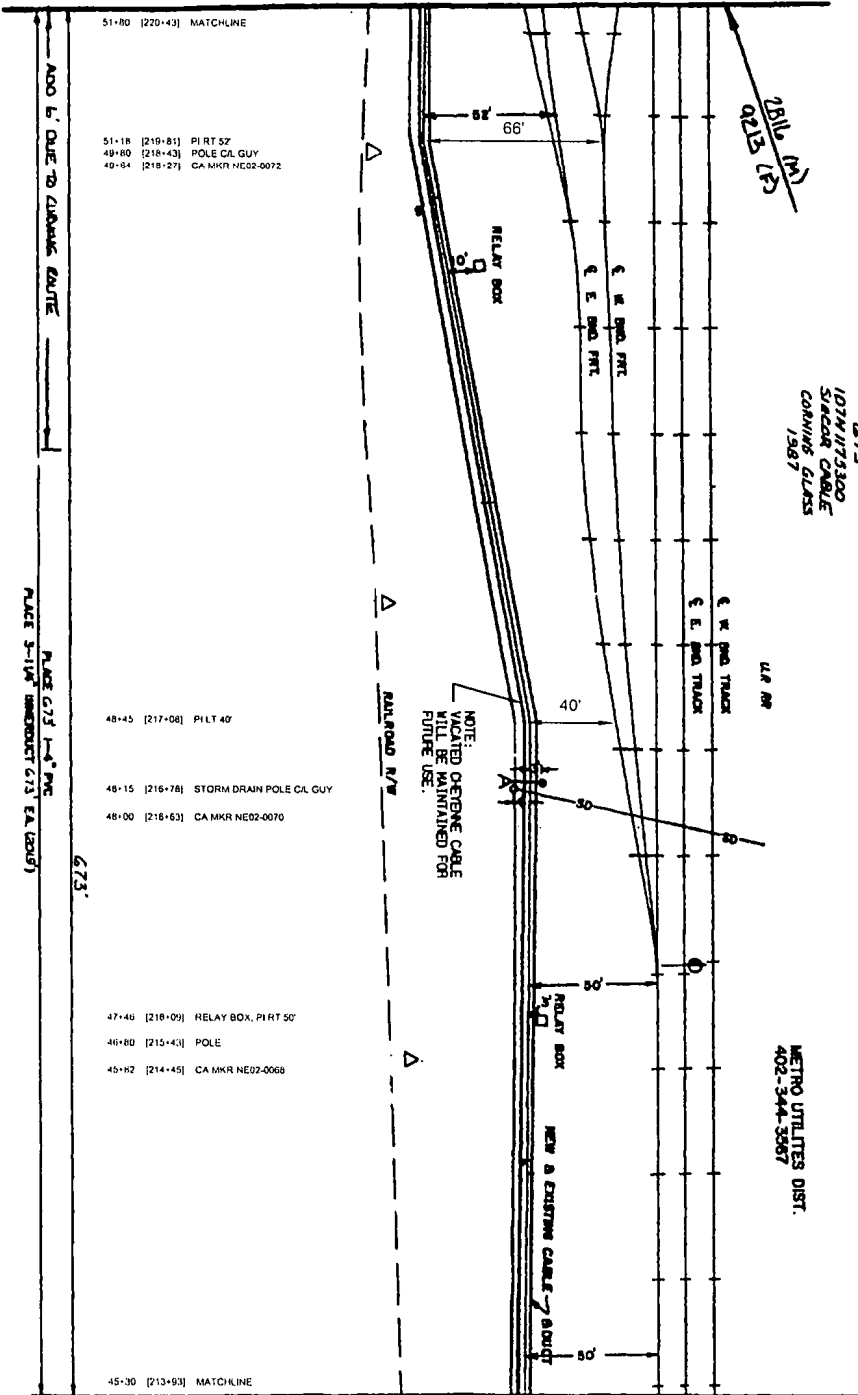

ADD 6' DUE TO CABLES ROUTE

PLACE 3-1/4" HORIZONTAL 67.3' EA (25'9")

67.3'

- 51-18 [219+81] PIRT SZ
- 49-80 [218+43] POLE CA GUY
- 49-84 [218+27] CA MKR NE02-0072

- 48+45 [217+08] PILT 40
- 48-15 [216+78] STORM DRAIN POLE CL GUY
- 48-00 [216+63] CA MKR NE02-0070

- 47-46 [218+09] RELAY BOX, PIRT 50
- 46+80 [215+40] POLE
- 45+82 [214+45] CA MKR NE02-0068

45+30 [169+21] MATCHLINE

2016 (M)
0213 (F)

67.3'
107W/173300
STAKEOUT CABLE
CORNING GLASS
1987

U&M TR

E. W. ROAD TRACK
E. E. ROAD TRACK

METRO UTILITIES DIST.
402-344-3907

DOUGLAS CO. NE

2016 (M)
0213 (F)

P.A.S.
JUN 1 2011

DATE	REVISION	BY	CHKD
06/01/11	ISSUED FOR CONSTRUCTION
05/23/11	REVISED FOR RECORDATION
04/28/11	REVISED FOR RECORDATION

Sprint Proprietary Information. Restricted



SPRINT DOES NOT WARRANT OR GUARANTEE ANY WORK PERFORMED BY ANY SPRINT CONTRACTOR OR SUBCONTRACTOR. SPRINT CONTRACTORS SHALL BE RESPONSIBLE FOR OBTAINING ALL NECESSARY PERMITS AND APPROVALS FROM ALL APPLICABLE AGENCIES AND AUTHORITIES. SPRINT CONTRACTORS SHALL BE RESPONSIBLE FOR OBTAINING ALL NECESSARY PERMITS AND APPROVALS FROM ALL APPLICABLE AGENCIES AND AUTHORITIES.

PROJECT	OLIO DRAWING NUMBER
DATE	2011
ENGR	DOUGLAS A. SMITH
DATE	06/01/11

Sprint

FIBER OPTIC ROUTE RECORD DRAWING
CABLE ROUTE DETAIL
OLIO, NE - KANSAS CITY, MO

SHEET 01 OF 01

NETWORK 315-880-029 SH 01 OF 02 STA 45+30 TO OMAHA

SEE NTWRK315-880-033 STA 12+50 TO KANSAS CITY

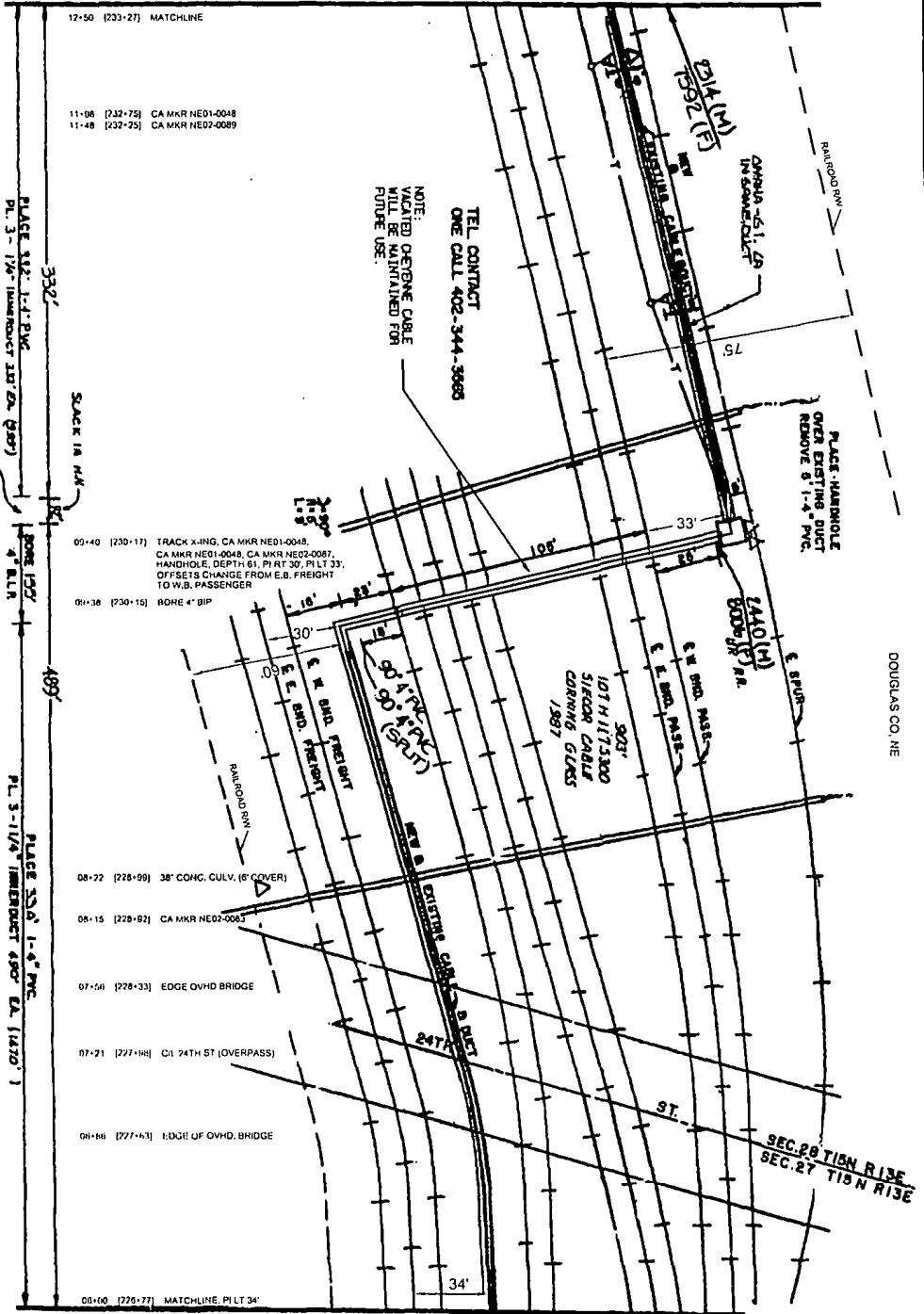

NOTE:
VACATED OPTIC CABLE
WILL BE MAINTAINED FOR
FUTURE USE.

TEL CONTACT
ONE CALL 402-344-3668

PLACE HANDHOLE
OVER EXISTING DUCT
REMOVE 8' 1-4\"/>

OMAHA
DOUGLAS CO. NEBRASKA
SEC. 27, 26 T15N R13E

DOUGLAS CO. NE

SEC. 28 T15N R13E
SEC. 27 T15N R13E

SEE NTWRK315-880-031 STA 8+00

TO OMAHA
8465 (1)
8465 (1)

DATE	BY	DESCRIPTION
12-20-02	MM	DESIGNED FOR RECORD DRAWING
12-20-02	MM	REVISION
12-20-02	MM	REVISION

Sprint Proprietary Information, Restricted



SPRINT: THIS IS NOT A WARRANT OF
GUARANTEE IN ANY MANNER THE
ACCURACY OF THE DATA AND THE
THESE DRAWINGS ARE FOR RECORD ONLY
SPRINT'S POLICY IS TO PROVIDE
4: 700-475-7575. A LIST OF
FROM 10 COMMERCIAL ST. 11TH

DATE	BY	DESCRIPTION
12-20-02	MM	DESIGNED FOR RECORD DRAWING
12-20-02	MM	REVISION
12-20-02	MM	REVISION

Sprint
FIBER OPTIC ROUTE RECORD DRAWING
CABLE ROUTE DETAIL
OMAHA, NE - KANSAS CITY, MO

DATE: JUN 1 2004
P.A.S.

NO.	DATE	DESCRIPTION
1	12-20-02	DESIGNED FOR RECORD DRAWING
2	12-20-02	REVISION
3	12-20-02	REVISION

SHEET 01 OF 01
NTWRK315-880-031-000-000-0002

SEE NTRK315-880-034 STA 19+00 TO KANSAS CITY

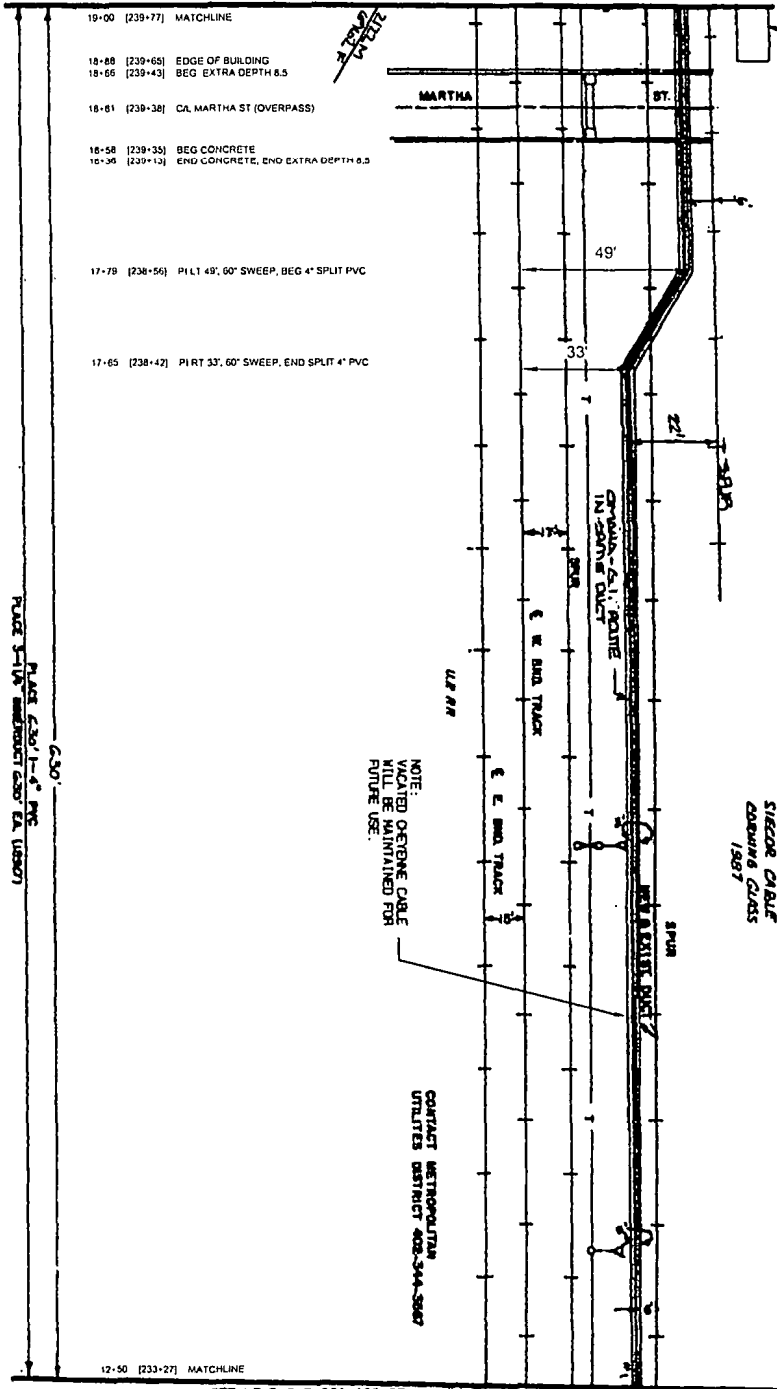

ALUMINUM REINFORCED CENTER

DOUGLAS CO. NE

630' 10TH 1175300 SIEGHE CABLE CROSSING CLASS 1987

NOTE: VACATED OPTIC CABLE WILL BE MAINTAINED FOR FUTURE USE.

CONTACT METROPOLITAN UTILITIES DISTRICT 402-344-5867

SEE NTRK315-880-032 STA 12+50 TO OMAHA

630' (M) 1582 (E)

- 19-00 [239+77] MATCHLINE
- 18-88 [239+65] EDGE OF BUILDING
- 18-65 [239+43] BEG EXTRA DEPTH 8.5
- 18-61 [239+38] CAL MARTHA ST (OVERPASS)
- 18-58 [239+35] BEG CONCRETE
- 18-36 [239+13] END CONCRETE, END EXTRA DEPTH 8.5
- 17-78 [238+56] PILT 49', 60" SWEEP, BEG 4" SPLIT PVC
- 17-65 [238+42] PIRT 33', 60" SWEEP, END SPLIT 4" PVC

630' PLACE 630' 1-4" PVC FUTURE 1-1/2" SPLIT 630' EA (1987)

OMAHA DOUGLAS CO. NEBRASKA SEC 28 T8N R1E

Sprint
 FIBER OPTIC ROUTE RECORD DRAWING
 CABLE ROUTE DETAIL
 OMAHA, NE - KANSAS CITY, MO

P.A.S.
 JUN 1 2011

Sprint Proprietary Information: Restricted



SPRINT DOES NOT WARRANT OR GUARANTEE IN ANY MANNER THE ACCURACY OF THIS MAP. ANY REVISIONS TO THIS DRAWING SHALL BE THE PROPERTY OF SPRINT. SPRINT SHALL BE RESPONSIBLE FOR ANY ERRORS OR OMISSIONS IN THIS DRAWING. REPORT TO DRAWING CENTER.

SPRINT
 OLD DRAINAGE NUMBER
 630' CO. C - S. LINDER 4.00

Sheet 01 of 01
 NTRK315-00-000-880-00033

SEE NTRPK315-880-035 STA 25+50 TO KANSAS CITY

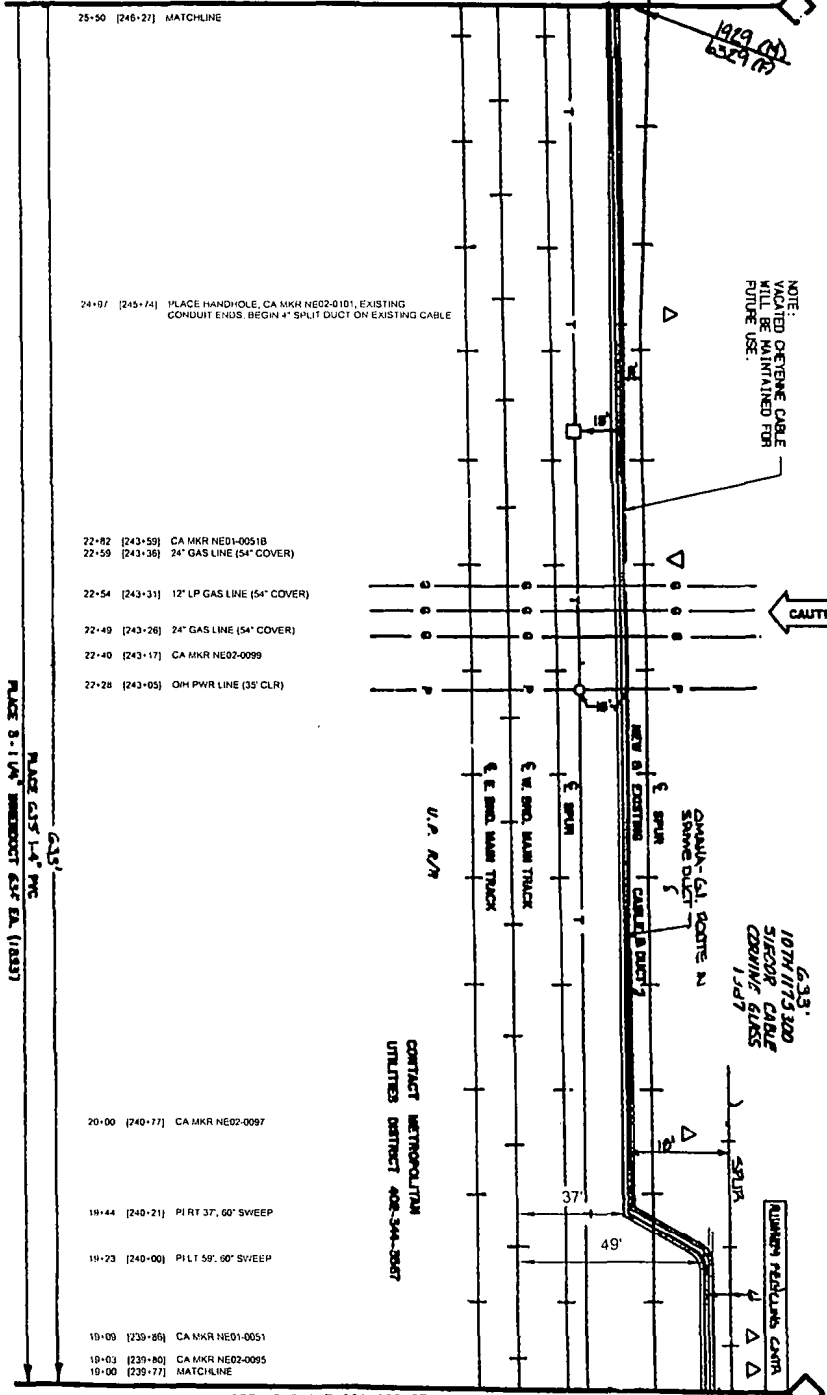

PLACE 6" 1.5" SPLIT DUCT 63' EA. (1033)

PLACE 6" 1.5" PVC

OMAHA
DOUGLAS CO., NEBRASKA
SEC. 28 TBM RISE

P.A.S.
JUN 1 2004

DATE	DESCRIPTION	BY
10/20/03	ISSUED FOR CONSTRUCTION	NTW
10/20/03	ISSUED FOR CONSTRUCTION	NTW

Sprint Proprietary Information: Restricted



Sprint Design Record CA
APPROVED BY: WALTER H.
DATE: 10/20/03
PROJECT: SPRINT OPTIC CABLE ROUTE
DRAWING: SPRINT OPTIC CABLE ROUTE
SCALE: AS SHOWN

NOTE: 1. FIELD DIMENSIONS VARY FROM
2. SPRINT OPTIC CABLE ROUTE
3. SPRINT OPTIC CABLE ROUTE
4. SPRINT OPTIC CABLE ROUTE
5. SPRINT OPTIC CABLE ROUTE

Sprint

FIBER OPTIC ROUTE RECORD DRAWING
CABLE ROUTE DETAIL
OMAHA, NE - KANSAS CITY, MO

SHEET 0 OF 01
NTRPK315-00-000-880-00034

DATE	DESCRIPTION	BY
10/20/03	ISSUED FOR CONSTRUCTION	NTW
10/20/03	ISSUED FOR CONSTRUCTION	NTW

SEE NTRK315-880-036 STA 32+00 TO KANSAS CITY

32+00 [257-77] MATCHLINE
30+96 [251-73] CA MKR NE-02-0110

1140 (M)
5108 (F)
581' 107 H 113300
SIEGOLD CABLE
DRAINAGE GRASS
1987

NOTE:
VULNERABLE OPTIC CABLE
WILL BE MAINTAINED FOR
FUTURE USE.

30+46 [251-73] 32" CONC CULV
29+28 [250-05] CA MKR NE02-0108

NOTE:
THE EXISTING BORE
4" BIP WAS PLACED FROM
27+09 TO 27+72. 4" PVC
WAS PLACED REMOVALY
FROM 27+72 ON SOUTH
THIS IS NOW ENCASED IN
CONCRETE TO STA. 27+84
WHERE THE BIP WAS
PLACED.

CHINA-GARDEN ROAD
FUTURE IN SOUTH DIX

DOUGLAS CO. NE

27+84 [248-61] END 4" BIP
27+72 [248-45] CA MARKER NE01-0054, PI RT 35', END BORE, 84" DEPTH
27+40 [248-17] CA SPUR XING
27+09 [247-86] BEGIN 4" BIP, BEGIN BORE, 72" DEPTH END 4" SPLIT DUCT
26+98 [247-75] CA MKR NE02-0108

26+25 [247-02] HANDHOLE, PILT 37"
25+73 [246-50] CA MKR NE02-0104

25+50 [246-27] MATCHLINE
SEE NTRK315-880-034 STA 25+50 TO OKLAHMA

1989 (M)
6329 (F)

PLACE 3-1/2" 1-4" PVC
PLACE 3-1/2" 1-4" IMPROVED 627' EA. (OK)

OKLAHMA
DOUGLAS CO. KERNASIA
SEC. 28 T13N R16E

P.A.S.
JUN 1 2007

Table with 2 columns: Description, Date/Status. Includes 'DRAWINGS PREPARED BY TERRAL, INC.', 'DATE: 06/01/07', 'STATUS: FOR CONSTRUCTION'.

Sprint Proprietary Information: Resurfaced



THIS DRAWING IS THE PROPERTY OF SPRINT. IT IS TO BE USED ONLY FOR THE PROJECT AND LOCATION SPECIFICALLY IDENTIFIED HEREIN. IT IS NOT TO BE REPRODUCED, COPIED, OR TRANSMITTED IN ANY FORM OR BY ANY MEANS, ELECTRONIC OR MECHANICAL, INCLUDING PHOTOCOPYING, RECORDING, OR BY ANY INFORMATION STORAGE AND RETRIEVAL SYSTEM, WITHOUT THE WRITTEN PERMISSION OF SPRINT. ANY VIOLATION OF THESE TERMS SHALL BE CONSIDERED A BREACH OF CONTRACT AND SUBJECT TO LEGAL ACTION.

DATE: 06/01/07
DRAWN BY: J. J. JONES
CHECKED BY: C. M. O'NEILL
SCALE: AS SHOWN

Sprint logo and project title: 'FIBER OPTIC ROUTE RECORD DRAWING'. Includes 'CASE ROUTE DETAIL', 'OKLAHMA NE - KANSAS CITY, MO', 'SHEET 01 OF 31', and 'NTRK315-000-000-00035'.

SEE NTRK315-880-037 STA 38+50 TO KANSAS CITY

38+50 [259+27] MATCHLINE, PI RT 27

37+81 [258+58] CA MKR NE01-0087
37+08 [257+85] CA MKR NE02-0118

NOTE:
VACATED OPTIC FIBER CABLE
WILL BE MAINTAINED FOR
FUTURE USE.

1553 (M)
5095 (F)

6.15"
101M #12500
SIBCOB CABLE
CONDUIT GLASS
1987,

36+18 [256+93] EDGE OVHD BRIDGE
36+02 [256+78] CA. BANCROFT ST. (OVERPASS CLR. 35')
35+88 [256+65] EDGE OVHD BRIDGE
35+41 [256+18] CA MKR NE02-0116

BANCROFT

SEC. 35 T16N RISE
SEC. 28 T16N RISE

CAUTION!
FOREIGN TELEPHONE
CABLE XING.

E. W. BND MAIN TRACK
E. C. BND. MAIN TRACK
E. SPUR

OR AIR

34+23 [255+10] BURIED POWER
33+52 [254+28] CA MKR NE02-0114, PI LT 35'

CONDUIT-GL. ROUTE
INSURANCE DUCT

NEW & EXISTING CABLE & DUCT

CONTACT METROPOLITAN
UTILITIES DISTRICT 402-344-3967

32+25 [253+02] CA MKR NE02-0112

32+00 [252+77] MATCHLINE

SEE NTRK315-880-036 STA 32+00 TO OMAHA

DOUGLAS CO., NE

1740 (M)
5108 (F)

PL. 3'-1 1/4" IMBERDUCT GL. 3" EA. (10337)

OMAHA
DOUGLAS CO. NEBRASKA
SEC. 28, 33 T16N RISE

Sprint Proprietary Information: Restricted



SPRINT DOES NOT WARRANT OR
GUARANTEE IN ANY MANNER THE
ACCURACY OF THIS MAP OR REFERENCE
HEREIN TO ANY SOURCE OF INFORMATION
OTHER THAN THAT PROVIDED BY SPRINT.
SPRINT SHALL BE RESPONSIBLE FOR
ANY DAMAGE TO PROPERTY OR PERSONS
OR OTHER LOSSES OF ANY KIND
RESULTING FROM THE USE OF THIS MAP.

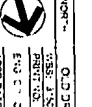

0-3 DRAWING NUMBER
DATE: 1/2007
BY: J. J. JENSEN
310 E. W. 2nd Street, Suite 1400
AMF, SVE

SPRINT
FIBER OPTIC ROUTE RECORD DRAWING
CABLE ROUTE DETAIL
OMAHA, NE - KANSAS CITY, MO
SHEET 01 OF 01 - NTRK315-00-300-880-036

JUN 1 2007
P.A.S.

SEE NETWORK 315-880-039 STA 51+50 TO KANSAS CITY

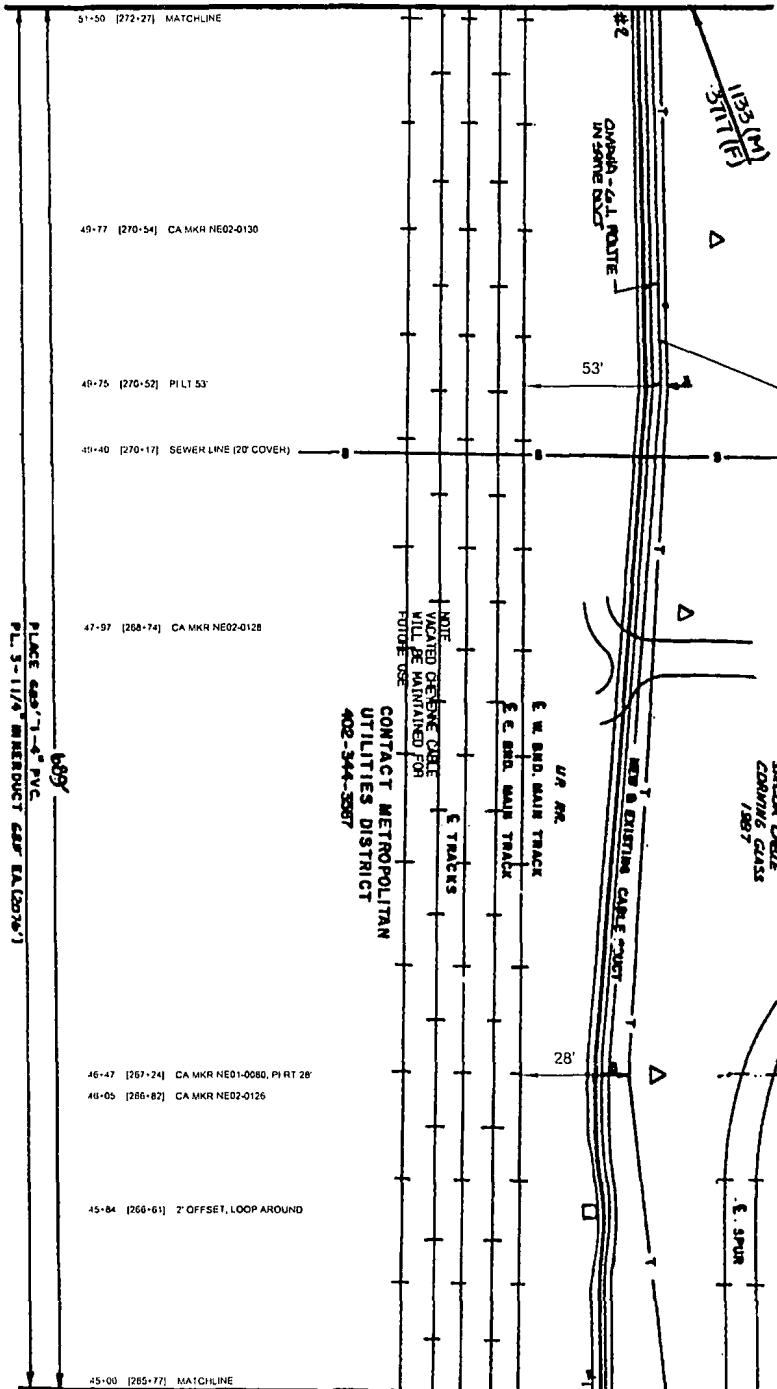

NOTE:
VACATED OPTIC CABLE
WILL BE MAINTAINED FOR
FUTURE USE.

6.00"
10.14" RISE
SAND ON CABLE
COVERING CLASS
1.857

NOTE:
VACATED OPTIC CABLE
WILL BE MAINTAINED FOR
FUTURE USE.
CONTACT METROPOLITAN
UTILITIES DISTRICT
402-344-3887

PLACE 4.0" x 1.5" PVC
P.L. 3-11/4" (MINIMUM) CAS' E.L. (20%⁺)

- 49-77 [270-54] CA MKR NE02-0130
- 48-75 [270-52] P.L.L. 53'
- 48-40 [270-17] SEWER LINE (20' COVER)
- 47-97 [268-74] CA MKR NE02-0128

- 46-47 [267-24] CA MKR NE01-0080, PI RT 28'
- 46-05 [266-82] CA MKR NE02-0126

45-84 [266-61] 2' OFFSET, LOOP AROUND

45+00 [265+77] MATCHLINE

DOUGLAS CO., NE

SEE NETWORK 315-880-037 STA 45+00 TO OMAHA

OMAHA
DOUGLAS CO. NEBRASKA
SEC. 33 T15 N R1E

Sprint
FIBER OPTIC ROUTE RECORD DRAWING
CABLE ROUTE DETAIL
OMAHA, NE, KANSAS CITY, MO

P.A.S.
JUN 1 2008

Sprint Proprietary Information: Restricted



SPRINT 2008 WGT. WASHINGTON DC
3.5 INCHES IN ANY DIRECTION
REG. SIGHT FOR THE USER. ALL RIGHTS RESERVED.
THIS DRAWING IS THE PROPERTY OF SPRINT. IT IS TO BE USED FOR THE PROJECT AND SITE SPECIFICALLY IDENTIFIED HEREIN. IT IS NOT TO BE REPRODUCED, COPIED, OR TRANSMITTED IN ANY FORM OR BY ANY MEANS, WITHOUT THE WRITTEN PERMISSION OF SPRINT.

NOTES: OLD DRAWING CHANGES
DATE: 11/2007
DRAWN BY: J
ENG. OR C - G. LARSEN, A.C.I.
REVISED BY:

PROJECT: FIBER OPTIC ROUTE RECORD DRAWING
CABLE ROUTE DETAIL
OMAHA, NE, KANSAS CITY, MO
SHEET: 3' x 3'
DATE: JUN 1 2008
PROJECT NO: 315-880-039

NO.	REVISION	DATE
1	ISSUED FOR CONSTRUCTION	11/2007
2	REVISIONS	11/2007
3	REVISIONS	11/2007
4	REVISIONS	11/2007
5	REVISIONS	11/2007

SEE NTRK315-880-040 STA 3+50 TO KANSAS CITY

NOTE:
O-ETENNE CABLE
VACATED
WILL BE MAINTAINED FOR
FUTURE USE.

DOUGLAS CO. NE

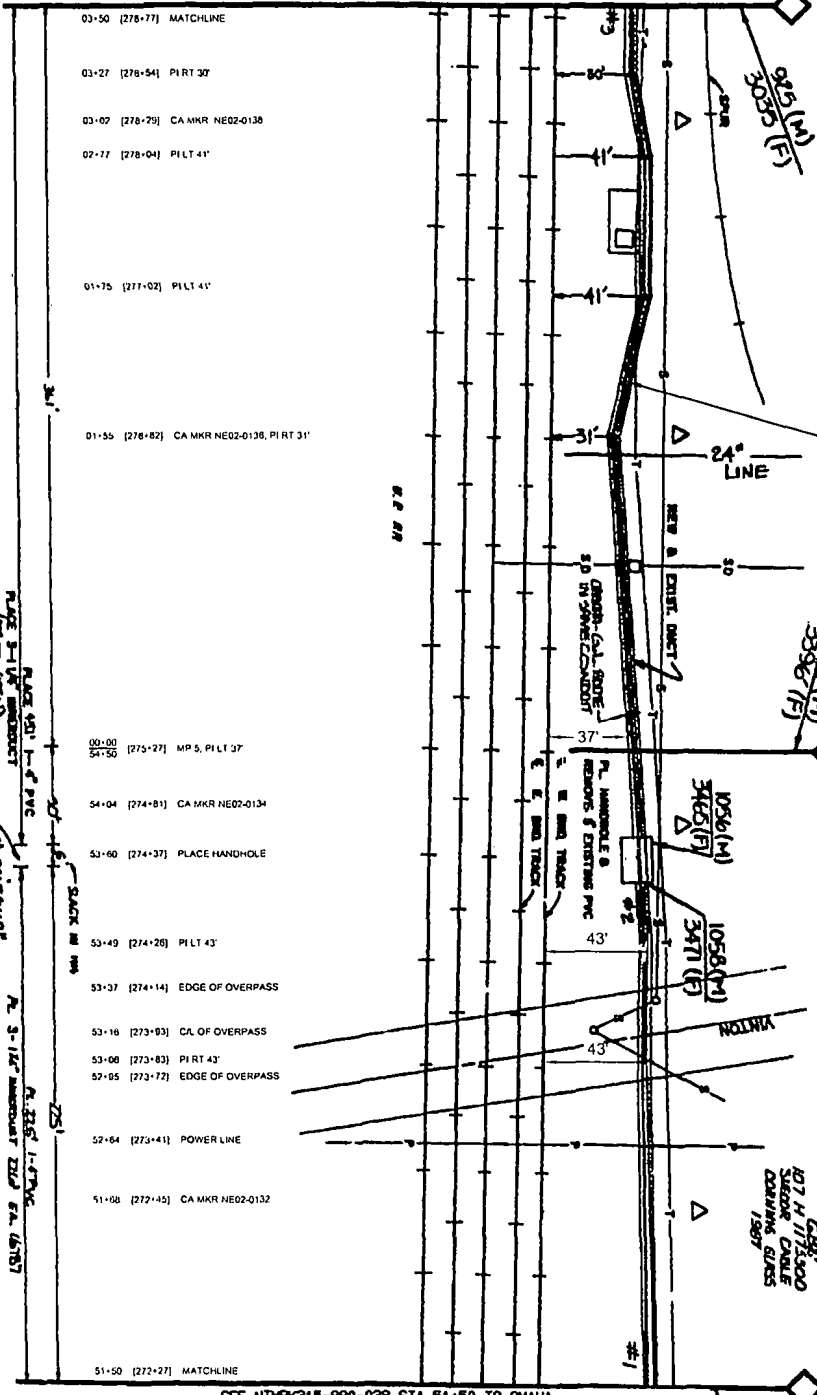

SEE NTRK315-880-038 STA 51+50 TO OMAHA

OMAHA
DOUGLAS CO., NEBRASKA
SEC. 33 T8N R3E

PLACE 40' 1-8" PVC
PLACE 3" 1-1/2" IRONDUCT
452 (SEE OVERLAY)
SACK IN SW
3' 3" X 3" X 18"
HH
R. 3-1/2" IRONDUCT 21/2" DIA. (6787)

NO.	REVISION
1	ISSUED FOR CONSTRUCTION
2	DESIGNING COMPANY BY TERRACON WITH TERRACON ENGINEERS
3	REVISIONS
4	DATE

Sprint Proprietary Information: Restricted



SPRINT DOES NOT WARRANT OR GUARANTEE IN ANY MANNER THE ACCURACY OF THIS DRAWING. THE USER OF THIS DRAWING SHALL BE RESPONSIBLE FOR OBTAINING ALL NECESSARY PERMITS AND FOR VERIFYING THE LOCATION OF ALL UTILITIES AND OBSTRUCTIONS PRIOR TO CONSTRUCTION.

NO.	DATE	DESCRIPTION
1	06/01/01	ISSUED FOR CONSTRUCTION
2	06/01/01	DESIGNING COMPANY BY TERRACON WITH TERRACON ENGINEERS
3	06/01/01	REVISIONS
4	06/01/01	DATE

Sprint

FIBER OPTIC ROUTE RECORD DRAWING
CABLE ROUTE DETAIL
OMAHA, NE - KANSAS CITY, MO

DATE: 01 OF 01
NTRK315-00-000-880-00035

P.A.S.
JUN 1 2001

SEE NTWRK315-880-041 STA 10+00 TO KANSAS CITY

- 10+00 [285+00] MATCHLINE
- 09+99 [284+99] PIRT 60; SWITCH OFFSETS FROM WEST BOUND PASSENGER LINE TO WEST BOUND MAIN LINE
- 09+00 [284+00] CA MKR NE02-0147
- 09+64 [284+64] CA OF OVERPASS
- 09+06 [284+06] CA OF OVERPASS
- 09+94 [283+94] CA MKR NE02-0148
- 08+11 [283+11] PILT 44'
- 07+69 [282+69] CA MKR NE02-0144
- 07+44 [282+44] CA OF OVERPASS
- 07+05 [282+05] CA OF OVERPASS
- 06+85 [281+85] PIRT 32'
- 06+72 [281+72] CA MKR NE02-0142
- 04+53 [281+53] CA OF OVERPASS
- 04+13 [281+13] PILT 35'
- 03+73 [280+73] CA OF OVERPASS
- 04+62 [279+62] CA MKR NE02-0140
- 03+50 [278+50] MATCHLINE

Pl. 5-1/4" (HORIZONTAL) 645' EA. (1:2500')

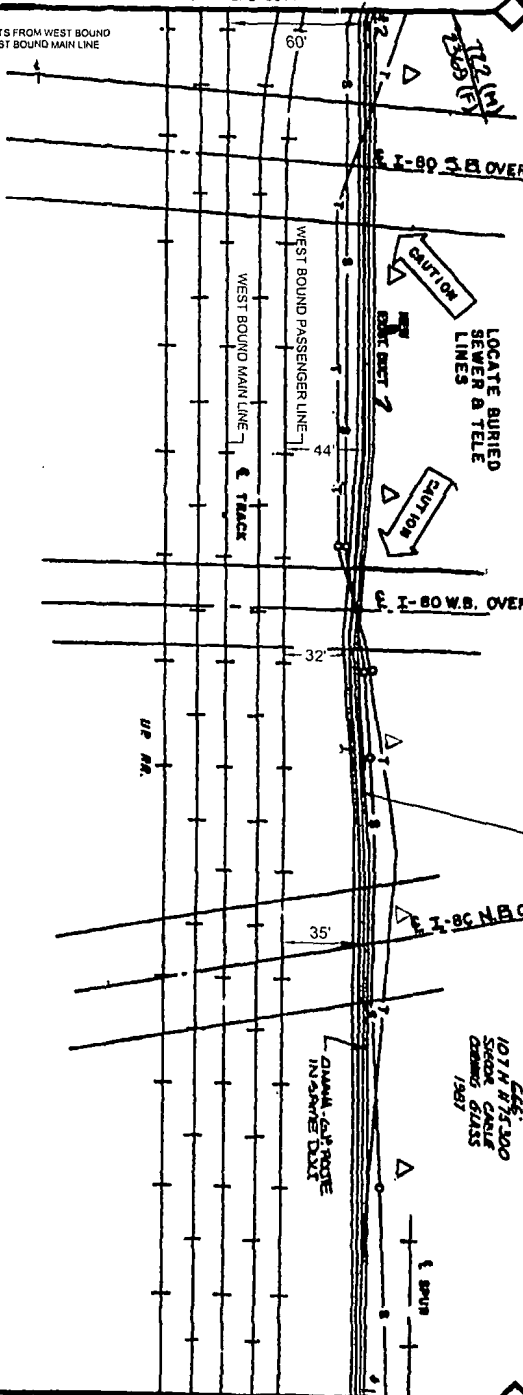

NOTE:
OPTIC CABLE
WILL BE MAINTAINED FOR
FUTURE USE.

SEE NTWRK315-880-039 STA 3+30 TO OMAHA

925' (M)
3025' (F)

NO.	DATE	DESCRIPTION
1	12/15/03	ISSUED FOR PERMITS
2	01/21/04	ISSUED FOR RECORD
3	06/15/04	ISSUED FOR RECORD

Sprint Proprietary Information. Restricted



OMAHA
DOUGLAS CO. WENASKA
SEC. 53 TIGM RISE

SPRINT PROPRIETARY INFORMATION
CONSTRUCTION OF THIS WORK AND NETWORK
EQUIPMENT DEPENDS UPON THE ACCURACY
OF THE DATA PROVIDED BY THE CLIENT
AND THE USER. SPRINT ASSUMES NO
LIABILITY FOR CONSEQUENCES OF ANY
USE OF THIS DRAWING.

DATE	06/15/04
DESIGNED BY	DAVID J. COE
CHECKED BY	DAVID J. COE
DATE	06/15/04

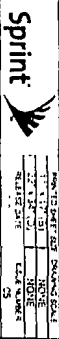

FIBER OPTIC ROUTE RECORD DRAWING
OMAHA, NE - KANSAS CITY, MO

P.A.S.
JUN 1 2004

SHEET 01 OF 01
NTWRK315-000-000-000-00

SEE NTMRK315-880-042 STA 16+50 TO KANSAS CITY

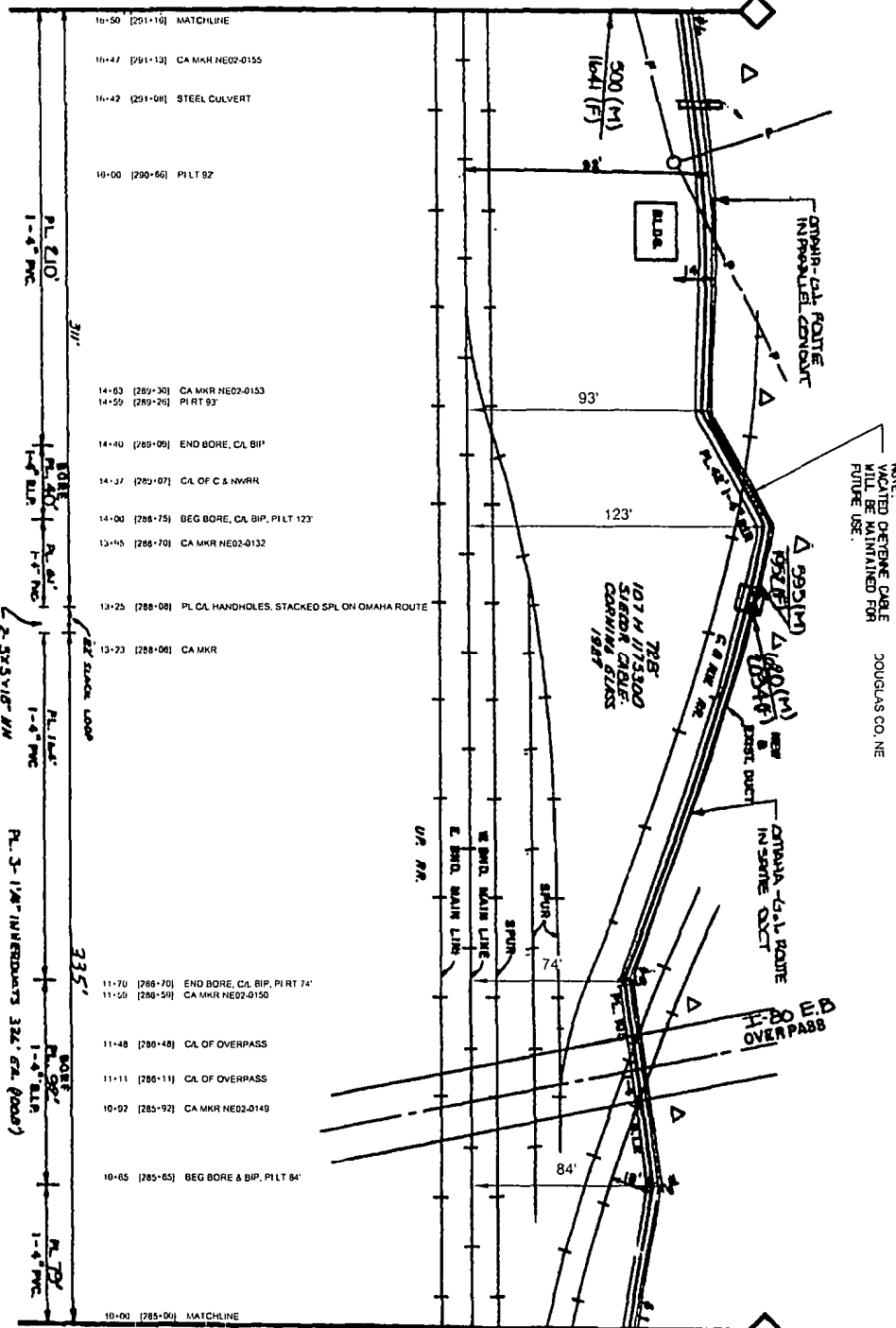

SEE NTMRK315-880-040 STA 10+00 TO OMAHA

OMAHA
DOUGLAS CO, NEBRASKA
SEC. 33 T15 N RISE

P.A.S.
JUN 1 1997

NO.	DESCRIPTION	DATE	BY
1	DESIGN		
2	CONSTRUCTION		
3	AS-BUILT		

Sprint Proprietary Information: Restricted



SPRINT WIRELESS, INC. AGREEMENT TO QUALIFIED PERSONNEL WARRANTS THE ACCURACY OF THE DATA AND THE ENGINEER'S DESIGN, SPECIFICATIONS AND PERFORMANCE REQUIREMENTS FOR THE PROJECT DESCRIBED HEREIN. A LICENSED PROFESSIONAL ENGINEER SHALL SIGN AND SEAL THIS DRAWING.

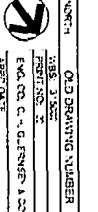

Sprint

FIBER OPTIC ROUTE RECORD DRAWING
CABLE ROUTE DETAIL
OMAHA, NE - KANSAS CITY, MO

DATE: JUN 1 1997

SHEET 01 OF 01

NTMRK315-880-040-001

SEE NTRPK315-880-043 STA 23+05 TO KANSAS CITY

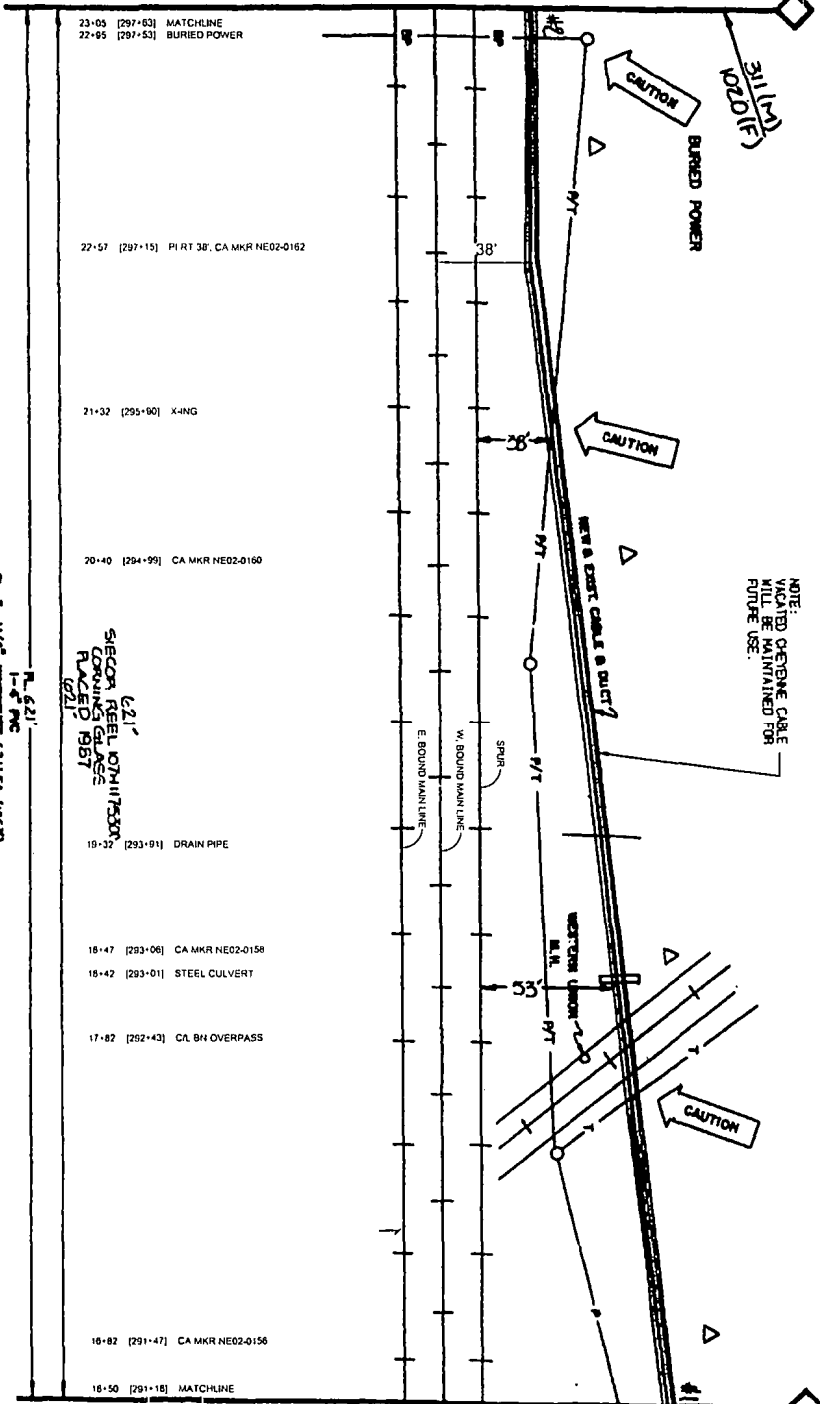

- 23+05 [297+63] MATCHLINE
- 22+95 [297+53] BURIED POWER
- 22+57 [297+15] PI RT 38', CA MKR NE02-0162
- 21+32 [295+90] X-ING
- 20+40 [294+99] CA MKR NE02-0160
- 19+32 [293+91] DRAIN PIPE
- 18+47 [293+06] CA MKR NE02-0158
- 18+42 [293+01] STEEL CULVERT
- 17+82 [292+43] CAL BH OVERPASS
- 16+82 [291+47] CA MKR NE02-0156
- 16+50 [291+18] MATCHLINE

NOTE:
EXISTING CABLE WILL BE MAINTAINED FOR FUTURE USE.

221'
SIECOR REEL 107M17530
CORNING GLASS
PLACED 1987
(221)

PL. 3-11/4" MESSIAH (221) EA (1827)

DOUGLAS CO., NEBRASKA
SEC. 33 TERN POSE

DOUGLAS CO. NE

SEE NTRPK315-880-041 STA 16+50 TO OKAHA

500 (M)
16+41 (F)

DATE	DESCRIPTION
11/11/03	DESIGNED BY: [Signature]
11/11/03	CHECKED BY: [Signature]
11/11/03	IN CHARGE: [Signature]

Sprint Proprietary Information: Restricted



Sprint does not warrant the accuracy of this map. Any errors or omissions are the responsibility of the user. Sprint reserves the right to change this information without notice.

PROJECT: [Blank]
DATE: [Blank]
DRAWN BY: [Blank]
CHECKED BY: [Blank]
IN CHARGE: [Blank]

Sprint

FIBER OPTIC ROUTE RECORD DRAWING
CABLE ROUTE DETAIL
OKAHA, NE - KANSAS CITY, MO

SHEET 01 OF 01 | NTRPK315-880-000-880-000-2

P.A.S.
JUN 1 2004

SEE NTRK315-880-044 STA 29+55 TO KANSAS CITY

DOUGLAS CO. NE

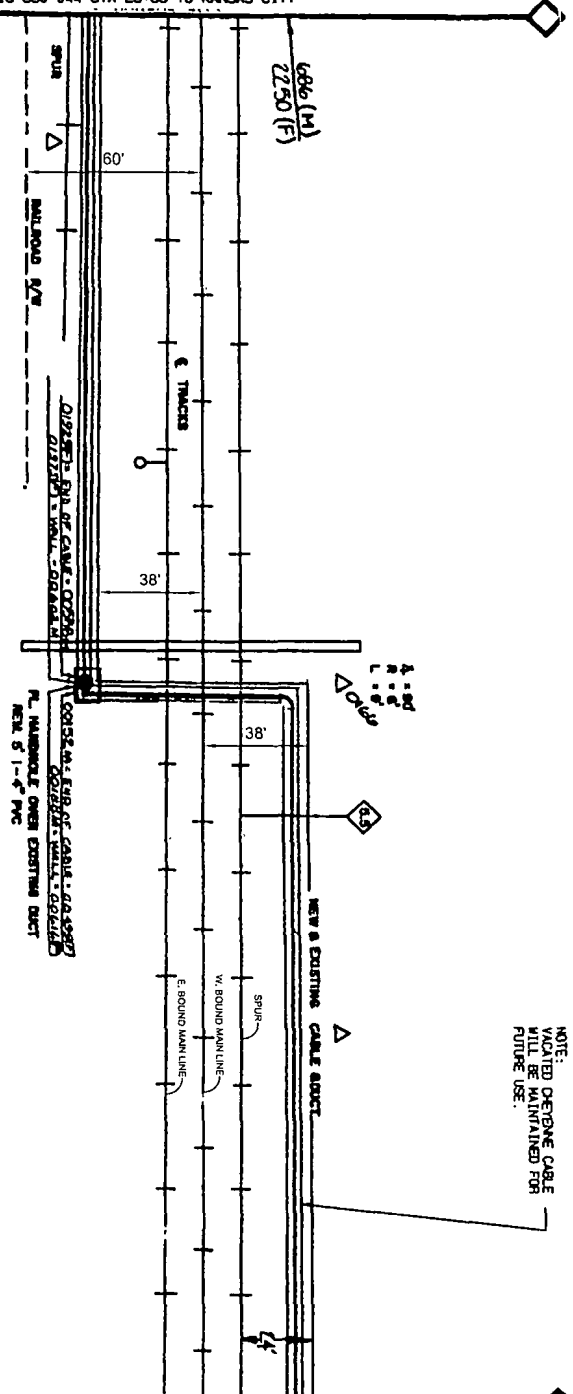

NOTE: OPENING CABLE HOLE MAINTAINED FOR FUTURE USE.

3117 (M)
1020 (F)

P.A.S.
JUN 1 2011

SECTION REEL 10711175300
CONDUIT GLASS
FLAYER 1987
321'

SECTION REEL 10711175300
CONDUIT GLASS
FLAYER 1987
521'

DOUGLAS CO. NEBRASKA
SEC. 33 TOWN 80E
4355167 HW

DATE	BY	REVISION
04/19/08	W. J. BURTON	1.0
04/19/08	W. J. BURTON	1.1
04/19/08	W. J. BURTON	1.2
04/19/08	W. J. BURTON	1.3
04/19/08	W. J. BURTON	1.4
04/19/08	W. J. BURTON	1.5
04/19/08	W. J. BURTON	1.6
04/19/08	W. J. BURTON	1.7
04/19/08	W. J. BURTON	1.8
04/19/08	W. J. BURTON	1.9
04/19/08	W. J. BURTON	2.0
04/19/08	W. J. BURTON	2.1
04/19/08	W. J. BURTON	2.2
04/19/08	W. J. BURTON	2.3
04/19/08	W. J. BURTON	2.4
04/19/08	W. J. BURTON	2.5
04/19/08	W. J. BURTON	2.6
04/19/08	W. J. BURTON	2.7
04/19/08	W. J. BURTON	2.8
04/19/08	W. J. BURTON	2.9
04/19/08	W. J. BURTON	3.0
04/19/08	W. J. BURTON	3.1
04/19/08	W. J. BURTON	3.2
04/19/08	W. J. BURTON	3.3
04/19/08	W. J. BURTON	3.4
04/19/08	W. J. BURTON	3.5
04/19/08	W. J. BURTON	3.6
04/19/08	W. J. BURTON	3.7
04/19/08	W. J. BURTON	3.8
04/19/08	W. J. BURTON	3.9
04/19/08	W. J. BURTON	4.0
04/19/08	W. J. BURTON	4.1
04/19/08	W. J. BURTON	4.2
04/19/08	W. J. BURTON	4.3
04/19/08	W. J. BURTON	4.4
04/19/08	W. J. BURTON	4.5
04/19/08	W. J. BURTON	4.6
04/19/08	W. J. BURTON	4.7
04/19/08	W. J. BURTON	4.8
04/19/08	W. J. BURTON	4.9
04/19/08	W. J. BURTON	5.0

Sprint Proprietary Information: Restricted



SPRINT: THESE NOTES ARE NOT A SUBSTITUTE FOR THE ORIGINAL DRAWING. ANY CHANGES TO THE ORIGINAL DRAWING MUST BE MADE BY A LICENSED PROFESSIONAL ENGINEER OR ARCHITECT. ANY CHANGES MADE TO THIS DRAWING WILL BE AT THE USER'S RISK. ANY CHANGES MADE TO THIS DRAWING WILL BE AT THE USER'S RISK.

DATE	BY	REVISION
04/19/08	W. J. BURTON	1.0
04/19/08	W. J. BURTON	1.1
04/19/08	W. J. BURTON	1.2
04/19/08	W. J. BURTON	1.3
04/19/08	W. J. BURTON	1.4
04/19/08	W. J. BURTON	1.5
04/19/08	W. J. BURTON	1.6
04/19/08	W. J. BURTON	1.7
04/19/08	W. J. BURTON	1.8
04/19/08	W. J. BURTON	1.9
04/19/08	W. J. BURTON	2.0
04/19/08	W. J. BURTON	2.1
04/19/08	W. J. BURTON	2.2
04/19/08	W. J. BURTON	2.3
04/19/08	W. J. BURTON	2.4
04/19/08	W. J. BURTON	2.5
04/19/08	W. J. BURTON	2.6
04/19/08	W. J. BURTON	2.7
04/19/08	W. J. BURTON	2.8
04/19/08	W. J. BURTON	2.9
04/19/08	W. J. BURTON	3.0
04/19/08	W. J. BURTON	3.1
04/19/08	W. J. BURTON	3.2
04/19/08	W. J. BURTON	3.3
04/19/08	W. J. BURTON	3.4
04/19/08	W. J. BURTON	3.5
04/19/08	W. J. BURTON	3.6
04/19/08	W. J. BURTON	3.7
04/19/08	W. J. BURTON	3.8
04/19/08	W. J. BURTON	3.9
04/19/08	W. J. BURTON	4.0
04/19/08	W. J. BURTON	4.1
04/19/08	W. J. BURTON	4.2
04/19/08	W. J. BURTON	4.3
04/19/08	W. J. BURTON	4.4
04/19/08	W. J. BURTON	4.5
04/19/08	W. J. BURTON	4.6
04/19/08	W. J. BURTON	4.7
04/19/08	W. J. BURTON	4.8
04/19/08	W. J. BURTON	4.9
04/19/08	W. J. BURTON	5.0

Sprint
FIBER OPTIC ROUTE RECORD DRAWING
CASLE ROUTE DETAIL
OMAHA, NE - KANSAS CITY, MO

SHEET 0 OF 01 NTRK315-90-900-880-000-3

SEE NTRK315-880-045 STA 36+05 TO KANSAS CITY

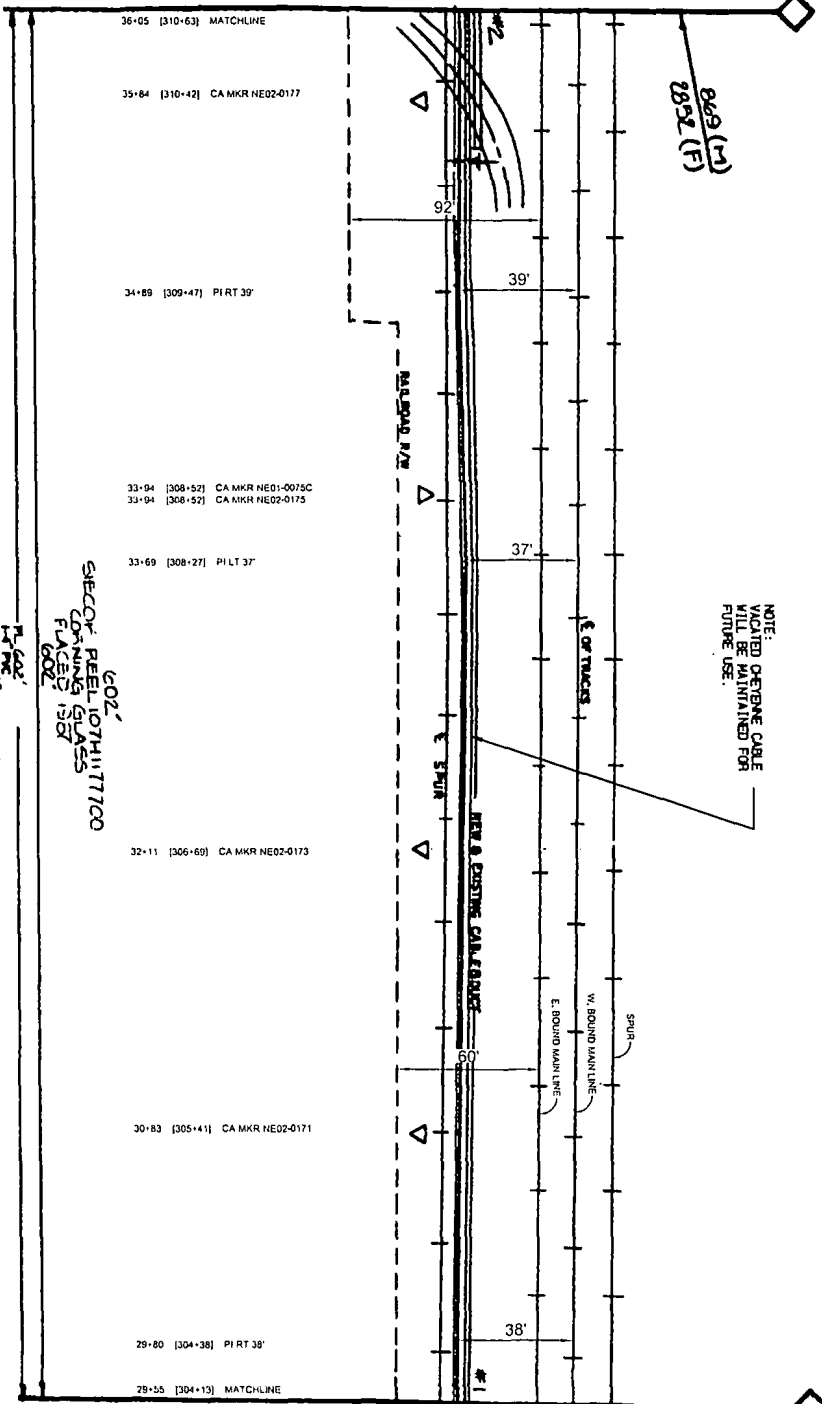

NOTE:
 OBTAINED CABLE
 WILL BE MAINTAINED FOR
 FUTURE USE.

DOUGLAS CO., NE

DOUGLAS CO., NEBRASKA
 SEC 33 T15W R15E

SEE NTRK315-880-043 STA 29+55 TO OMAHA

686 (M)
 2250 (F)

NO.	DATE	DESCRIPTION
1	11/11/03	ISSUED FOR PERMITS
2	12/15/03	ISSUED FOR RECORD
3	01/15/04	ISSUED FOR RECORD
4	01/15/04	ISSUED FOR RECORD
5	01/15/04	ISSUED FOR RECORD
6	01/15/04	ISSUED FOR RECORD
7	01/15/04	ISSUED FOR RECORD
8	01/15/04	ISSUED FOR RECORD
9	01/15/04	ISSUED FOR RECORD
10	01/15/04	ISSUED FOR RECORD

Sprint Proprietary Information: Restricted



SPRINT IS NOT AWARE OF
 ANY OTHER RECORDS OF THIS
 PROJECT. THE USER ASSUMES
 RESPONSIBILITY FOR THE
 ACCURACY OF THIS RECORD.
 SPRINT IS NOT RESPONSIBLE
 FOR ANY DAMAGE TO THE
 RECORD OR THE PROJECT.

NO. 1
 DATE: 01/15/04
 BY: G. L. STUBBS, P.E.
 FOR: SPRINT

Sprint
 FIBER OPTIC ROUTE RECORD DRAWING
 CABLE ROUTE DETAIL
 OMAHA, NE - KANSAS CITY, MO

DATE: 01/15/04
 BY: G. L. STUBBS, P.E.
 FOR: SPRINT

P.A.S.
 JUN 1 2004

SEE NETWORK315-880-048 STA 42+85 TO KANSAS CITY

42+85 [317-37] MATCHLINE
 42+55 [317-27] NW DELL LN

NOTE:
 VACATED OPTIC CABLE
 WILL BE MAINTAINED FOR
 FUTURE USE.

41+13 [315+85] P/LT 18'

40+23 [314+95] CA MKR NE02-0182

STEPPED RISE CLASS
 FLASER 1807

39+43 [314-15] P/LT 25'

38+43 [313-13] OH PWR
 38+23 [313-05] CA MKR NE02-0190
 37+98 [312-56] CA MKR NE02-0178
 37+81 [312-63] CA F ST OVERPASS

37+66 [312+24] 24" SEWER LINE

36+05 [310+63] MATCHLINE, OFFSETS CHANGE FROM WEST
 BOUND MAIN LINE TO EAST BOUND MAIN LINE

SEE NETWORK315-880-044 STA 36+05 TO OMAHA

1056 (14)
 3404 (F)
 CAUTION

NOTE: START TAKING OFFSET DISTANCES
 FROM EAST BOUND MAIN LINE @
 STA 38+05.

OH PWR
 CAUTION

E. F. ST. SEC 4 T14N R15E
 SEC 35 T14N R15E

849 (14)
 2852 (F)

DOUGLAS CO. NE

DOUGLAS CO., NEBRASKA
 SEC 35 T14N R15E
 SEC 4 T14N R15E

P.A.S.
 JUN 1 2011

DATE	DESCRIPTION
11/11/10	ISSUED FOR PERMITS
11/11/10	ISSUED FOR RECORD
11/11/10	ISSUED FOR CONSTRUCTION

Sprint Proprietary Information: Restricted



SPRINT DOES NOT WARRANT OR
 GUARANTEE IN ANY MANNER THE
 ACCURACY OF THIS DRAWING. ANY
 ERRORS OR OMISSIONS ARE THE
 SOLE RESPONSIBILITY OF THE
 CLIENT. SPRINT SHALL NOT BE
 RESPONSIBLE FOR ANY DAMAGE TO
 PROPERTY OR PERSONS ARISING
 FROM THE USE OF THIS DRAWING.

PROJECT: OJ-D DRAINAGE NUMBER
 SHEET NO: 01
 DRAWN BY: G. FRYER, J. CO.
 DATE: 11/11/10

Sprint

FIBER OPTIC ROUTE RECORD DRAWING
 CABLE ROUTE DETAIL
 OMAHA, NE - KANSAS CITY, MO

SHEET 01 OF 01 | NETWORK315-05-000-880-000-5

DATE	DESCRIPTION
12/15/00	DESIGNED BY T. J. BROWN
01/10/01	DESIGNED BY T. J. BROWN
02/15/01	DESIGNED BY T. J. BROWN
03/15/01	DESIGNED BY T. J. BROWN
04/15/01	DESIGNED BY T. J. BROWN
05/15/01	DESIGNED BY T. J. BROWN
06/15/01	DESIGNED BY T. J. BROWN
07/15/01	DESIGNED BY T. J. BROWN
08/15/01	DESIGNED BY T. J. BROWN
09/15/01	DESIGNED BY T. J. BROWN
10/15/01	DESIGNED BY T. J. BROWN
11/15/01	DESIGNED BY T. J. BROWN
12/15/01	DESIGNED BY T. J. BROWN

DESIGNED BY T. J. BROWN
 CHECKED BY T. J. BROWN
 DATE 12/15/00

SPRINT PROPRIETARY INFORMATION: RESTRICTED



SPRINT DOES NOT WARRANT OR AGREE TO ANY MANNER OF SERVICE OR PERFORMANCE OF THE SERVICE. SPRINT'S SERVICE IS PROVIDED AS IS. SPRINT'S SERVICE IS PROVIDED ON AN "AS IS" BASIS. SPRINT'S SERVICE IS PROVIDED ON AN "AS IS" BASIS.

PROJECT NO. 01-000-000-000-000-000
 NORTH
 WEST
 EAST
 SOUTH

SPRINT
 FIBER OPTIC ROUTE RECORD DRAWING
 CABLE ROUTE DETAIL
 OMAHA, NE - KANSAS CITY, MO
 SHEET 01 OF 01
 NTP:K315-880-045

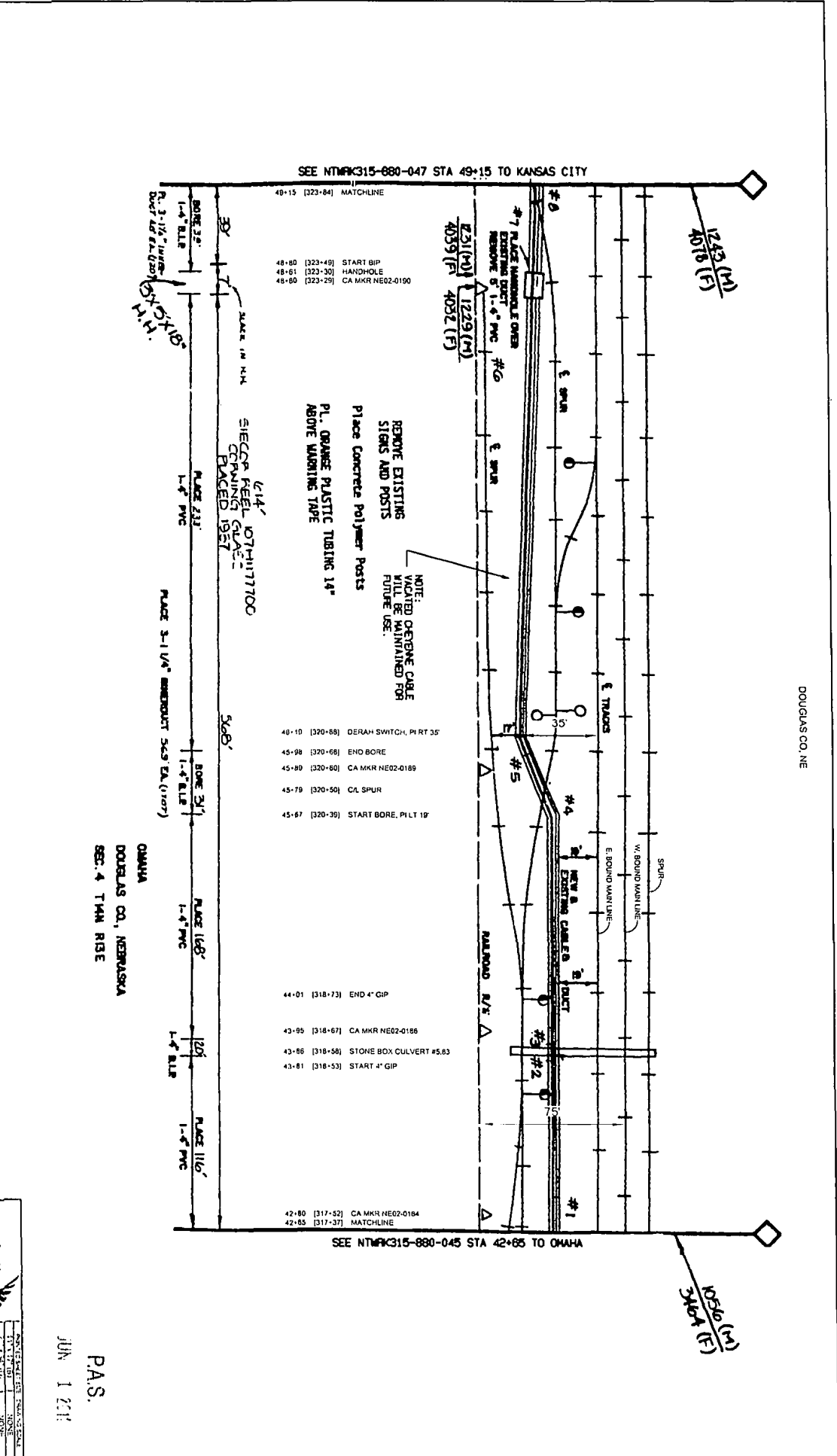

DOUGLAS CO., NE

SEE NTPK315-880-048 STA 3+00 TO KANSAS CITY

03+00 [330+39] MATCHLINE

02+17 [329+56] CA MKR NE02-0196

00+00 [327+39] MP 6
52+50

52+51 [327+20] CA MKR NE02-0164

50+27 [324+06] CA MKR NE02-0192

49+41 [324+10] END BIP, PILT 21'

49+15 [323+84] MATCHLINE, CA SPUR

1461 (M)
4194 (F)

1461 (M)
4465 (F)
USE RR

1461 (M)
4012 (F)

NEW 8' CORR. BUILT

E. W. BND. TRACK
E. E. BND. TRACK

RR R/W

NOTE:
VACATED OPTIC CABLE
WILL BE MAINTAINED FOR
FUTURE USE.

MILLS OVERPASS BRIDGE

320'

PLACE 3-1/2" BRIDGE TIE EA. (2+4+91)

367'

PLACE 6-1/2" BIP

TIC
SIEGOP FIBER, ICH1117700
CONNING GLASS
PLATED 1317

OMAHA
DOUGLAS CO., NEBRASKA
SEC. 4 T4M RBE

P.A.S.

JUN 1 2011

SEE NTPK315-880-048 STA 49+15 TO OMAHA

DATE	2/2/11
BY	W. STINE
CHECKED BY	W. STINE
SCALE	AS SHOWN
PROJECT NO.	315-880-048
SHEET NO.	1
TOTAL SHEETS	1

Sprint Proprietary Information: Restricted



SPRINT DOES NOT WARRANT OR
GUARANTEE THE ACCURACY OF
THIS DRAWING. THE USER OF
THIS DRAWING SHALL BE RESPONSIBLE
FOR OBTAINING ALL NECESSARY
PERMITS AND REGULATORY
APPROVALS PRIOR TO CONSTRUCTION.

DATE	2/2/11
BY	W. STINE
CHECKED BY	W. STINE
SCALE	AS SHOWN
PROJECT NO.	315-880-048
SHEET NO.	1
TOTAL SHEETS	1

Sprint

FIBER OPTIC ROUTE RECORD DRAWING
CABLE ROUTE DETAIL
OMAHA, NE - KANSAS CITY, MO

DATE: 01 OF 01
PROJECT: 315-880-048-0001

NO. OF SHEETS	1
NO. OF SHEETS USED	1
DATE	2/2/11
SCALE	AS SHOWN

SEE NETWORK 315-880-049 STA 9+50 TO KANSAS CITY

09-50 [336-87] MATCHLINE

00-50 [335-87] CA MKR NE02-0202

06-14 [333-51] 4" STORM DRAIN, 4' X 5' DROP INLET, 3' OFFSET, LOOP AROUND
 06-06 [333-4-3] CA MKR NE02-0200

03-07 [331-34] CA MKR NE-02-0188

03-00 [330-37] MATCHLINE

SEE NETWORK 315-880-047 STA 3+00 TO OMAHA

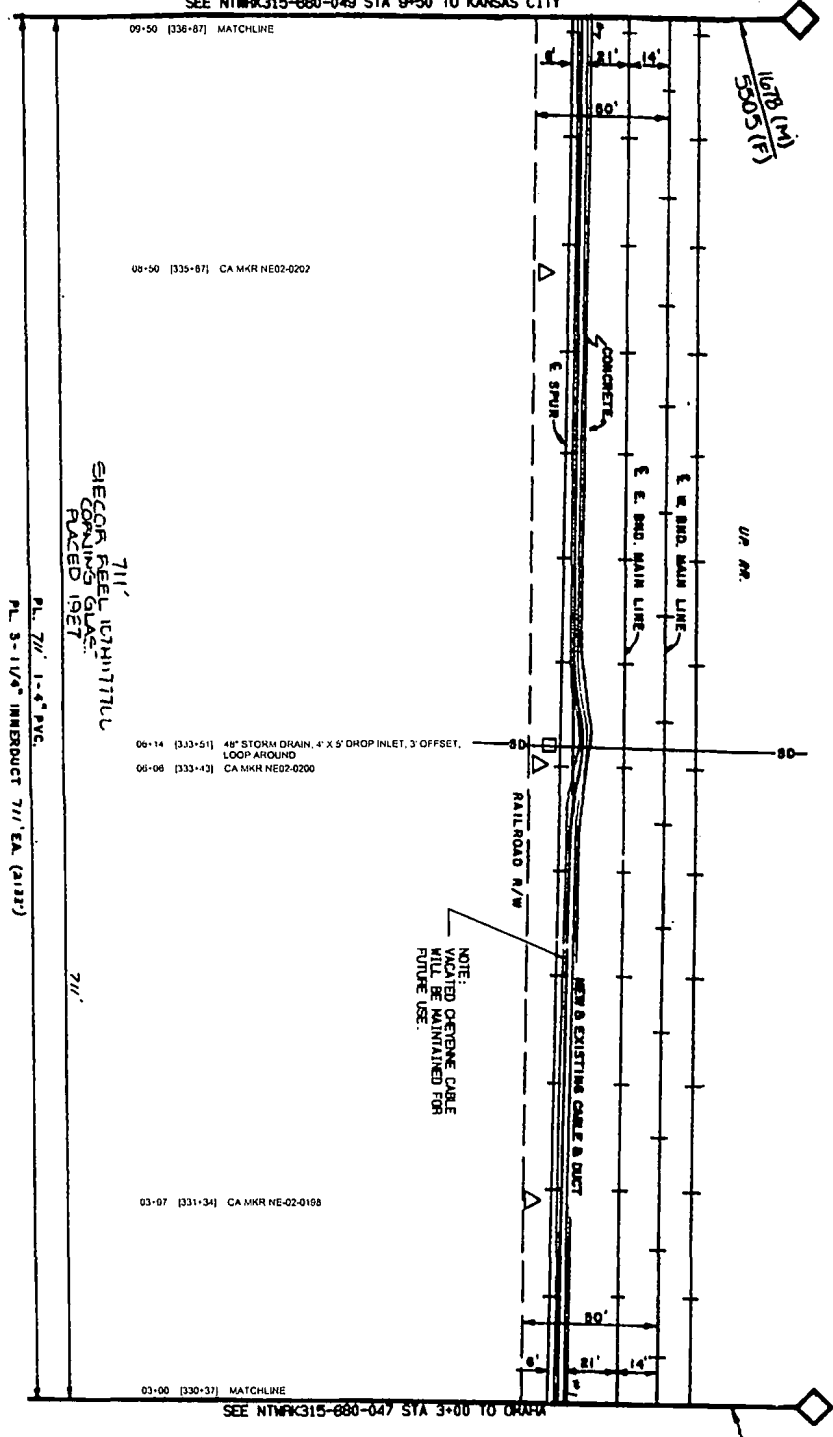

DOUGLAS CO. NE

711' ELECTRIC FEED, UNPLANNED RUCED INLET

PL. 71' 1-8" PVC PL. 3-1/4" IMPERDUCT 71' EA. (2122)

OMAHA DOUGLAS CO. NEBRASKA SEC. 4 T14N R13E

P.A.S. JUN 1 2011

NO.	DATE	DESCRIPTION
1	11/11/09	ISSUED FOR PERMITS
2	01/21/10	REVISED FOR PERMITS
3	03/22/10	REVISED FOR PERMITS
4	05/20/10	REVISED FOR PERMITS
5	06/01/10	REVISED FOR PERMITS
6	06/01/10	REVISED FOR PERMITS
7	06/01/10	REVISED FOR PERMITS
8	06/01/10	REVISED FOR PERMITS
9	06/01/10	REVISED FOR PERMITS
10	06/01/10	REVISED FOR PERMITS
11	06/01/10	REVISED FOR PERMITS
12	06/01/10	REVISED FOR PERMITS
13	06/01/10	REVISED FOR PERMITS
14	06/01/10	REVISED FOR PERMITS
15	06/01/10	REVISED FOR PERMITS
16	06/01/10	REVISED FOR PERMITS
17	06/01/10	REVISED FOR PERMITS
18	06/01/10	REVISED FOR PERMITS
19	06/01/10	REVISED FOR PERMITS
20	06/01/10	REVISED FOR PERMITS

Sprint Proprietary Information: Restricted



SPRINT DOES NOT WARRANT OR GUARANTEE ANY WORKMANSHIP OR SERVICE OF THIS WORK. ANY WORKMANSHIP OR SERVICE OF THIS WORK SHALL BE THE RESPONSIBILITY OF THE CONTRACTOR. SPRINT'S LIABILITY IS LIMITED TO THE EXTENT OF THE CONTRACT DOCUMENTS.

NO.	DATE	DESCRIPTION
1	11/11/09	ISSUED FOR PERMITS
2	01/21/10	REVISED FOR PERMITS
3	03/22/10	REVISED FOR PERMITS
4	05/20/10	REVISED FOR PERMITS
5	06/01/10	REVISED FOR PERMITS
6	06/01/10	REVISED FOR PERMITS
7	06/01/10	REVISED FOR PERMITS
8	06/01/10	REVISED FOR PERMITS
9	06/01/10	REVISED FOR PERMITS
10	06/01/10	REVISED FOR PERMITS
11	06/01/10	REVISED FOR PERMITS
12	06/01/10	REVISED FOR PERMITS
13	06/01/10	REVISED FOR PERMITS
14	06/01/10	REVISED FOR PERMITS
15	06/01/10	REVISED FOR PERMITS
16	06/01/10	REVISED FOR PERMITS
17	06/01/10	REVISED FOR PERMITS
18	06/01/10	REVISED FOR PERMITS
19	06/01/10	REVISED FOR PERMITS
20	06/01/10	REVISED FOR PERMITS

Sprint

UNPLANNED RECORD DRAWING
 FIBER OPTIC ROUTE RECORD DRAWING
 CABLE ROUTE DETAIL
 OMAHA, NE - KANSAS CITY, MO

SHEET 01 OF 01 NETWORK 315-880-049-300-300-4

SEE NTMFK315-880-050 STA 16+00 TO KANSAS CITY

DOUGLAS CO. NE

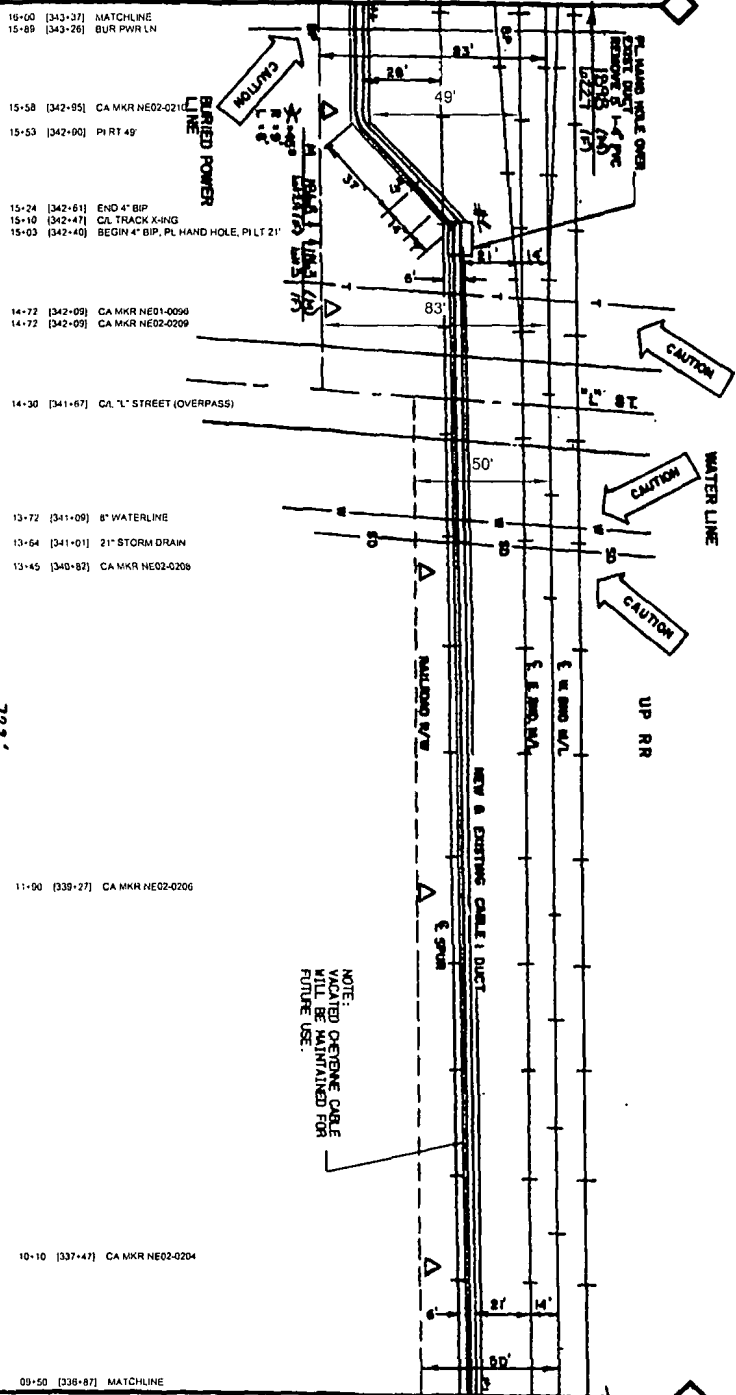

NOTE:
VACATED OPTIC CABLE
WILL BE MAINTAINED FOR
FUTURE USE.

SEE NTMFK315-880-048 STA 9+50 TO OMAHA

1718 (A)
5305 (C)

- 16+00 [343-37] MATCHLINE
- 15+89 [343-26] BUR PWR LN
- 15-58 [342-85] CA MKR NE02-0216
- 15-53 [342-90] P.I.P.T. 4"
- 15-24 [342-61] END 4" BIP
- 15-10 [342-47] CA TRACK X-ING
- 15-03 [342-40] BEGIN 4" BIP, PL HAND HOLE, P.I.LT 21"
- 14-72 [342-09] CA MKR NE01-0096
- 14-72 [342-09] CA MKR NE02-0209
- 14-30 [341-67] CA, "L" STREET (OVERPASS)
- 13-72 [341-09] 8" WATERLINE
- 13-64 [341-01] 21" STORM DRAIN
- 13-45 [340-87] CA MKR NE02-0208
- 11-00 [339-27] CA MKR NE02-0206
- 10-10 [337-47] CA MKR NE02-0204
- 09+50 [338-87] MATCHLINE

722'
SIECOR REEL LOT#111111100
COPING GLASS
PLACED 1987

OMAHA,
DOUGLAS CO., NEBRASKA
SEC. 4 T104 R1SE

P.A.S.
JUN 1 2011

NO. 1	DATE	BY	REVISION
1	12/11/09	P.A.S.	ISSUED FOR CONSTRUCTION
2	06/11/10	P.A.S.	REVISION TO ADD CABLE MARKERS

Sprint Proprietary Information: Restricted



SPRINT IS A REGISTERED TRADEMARK OF SPRINT COMMUNICATIONS COMPANY L.P. ALL RIGHTS RESERVED. SPRINT COMMUNICATIONS COMPANY L.P. IS A SERVICE MARK OF SPRINT COMMUNICATIONS COMPANY L.P. SPRINT COMMUNICATIONS COMPANY L.P. IS A SERVICE MARK OF SPRINT COMMUNICATIONS COMPANY L.P. SPRINT COMMUNICATIONS COMPANY L.P. IS A SERVICE MARK OF SPRINT COMMUNICATIONS COMPANY L.P.

NO. 1	DATE	BY	REVISION
1	12/11/09	P.A.S.	ISSUED FOR CONSTRUCTION
2	06/11/10	P.A.S.	REVISION TO ADD CABLE MARKERS

Sprint

FIBER OPTIC ROUTE RECORD DRAWING

OMAHA, NE

NTMFK315-880-050-003-9

SEE NETWORK315-880-051 STA 22+50 TO KANSAS CITY

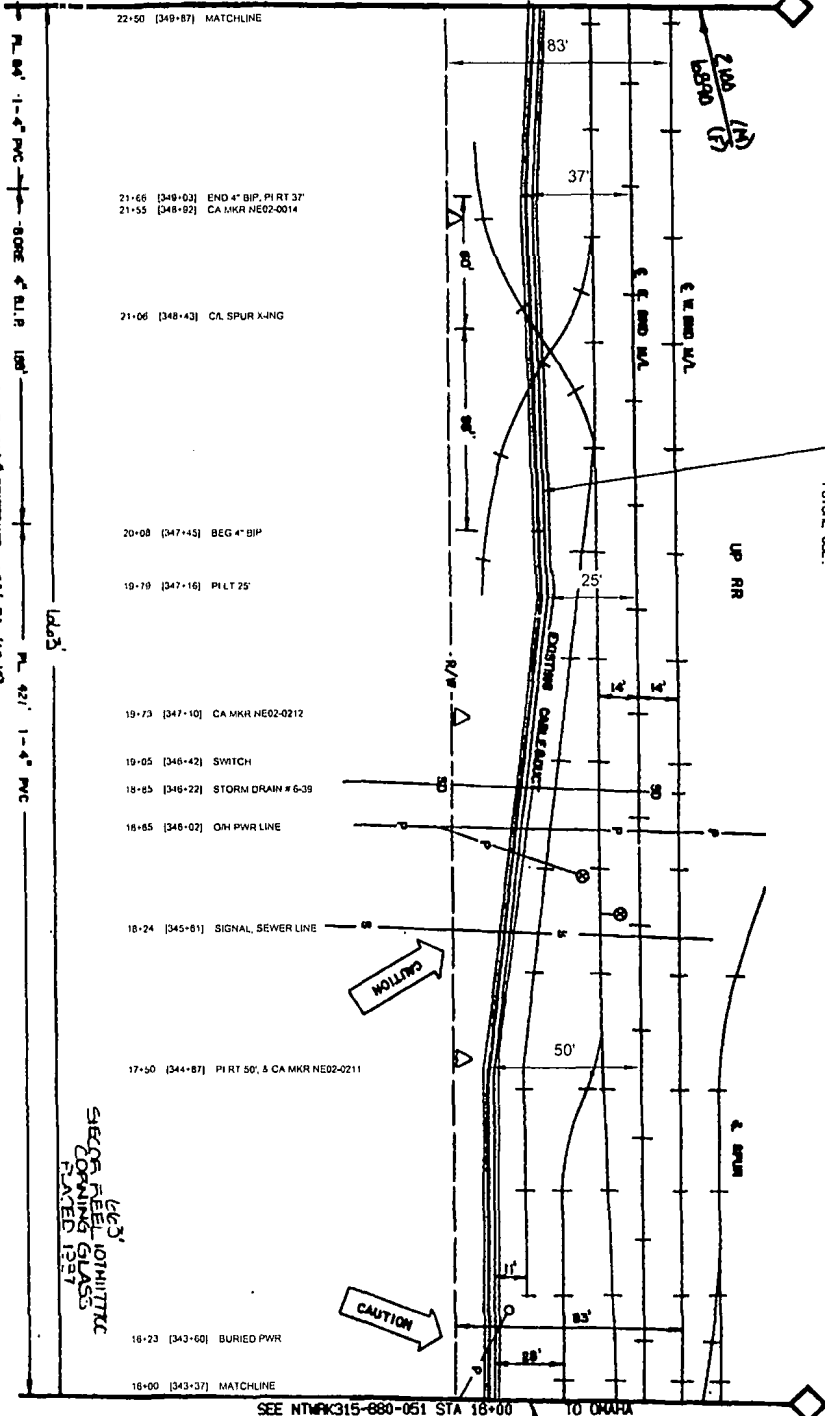

NOTE: EXISTING CABLE WILL BE MAINTAINED FOR FUTURE USE.

DOUGLAS CO. NE

OMAHA
DOUGLAS CO., NEBRASKA
SEC. 4 T14N R18E

SEE 3' IONHITTIC
SEGMENTS
OF THIS
DRAWING
PLANNED 1997

SEE NETWORK315-880-051 STA 18+00 TO OMAHA

1	DATE	BY	DESCRIPTION
24	10/1/01

Sprint Proprietary Information: Restricted



SPRINT DOES NOT WARRANT OR GUARANTEE IN ANY MANNER THE ACCURACY OF THIS DRAWING. ANY INTERFERENCE WITH OR DAMAGE TO ANY SPRINT EQUIPMENT OR SERVICE SHALL BE THE RESPONSIBILITY OF THE USER. SPRINT SHALL BE RESPONSIBLE FOR THE PROTECTION OF ITS EQUIPMENT AND SERVICE FROM UNAUTHORIZED ACCESS OR INTERFERENCE.

DATE	BY	DESCRIPTION
10/1/01

Sprint

FIBER OPTIC ROUTE RECORD DRAWING
CABLE ROUTE DETAIL
OMAHA, NE - KANSAS CITY, MO

SHEET 01 OF 01 | NETWORK315-880-051-00050

P.A.S.
JUN 1 2001

SEE NTWRK315-880-052 STA 29+00 TO KANSAS CITY

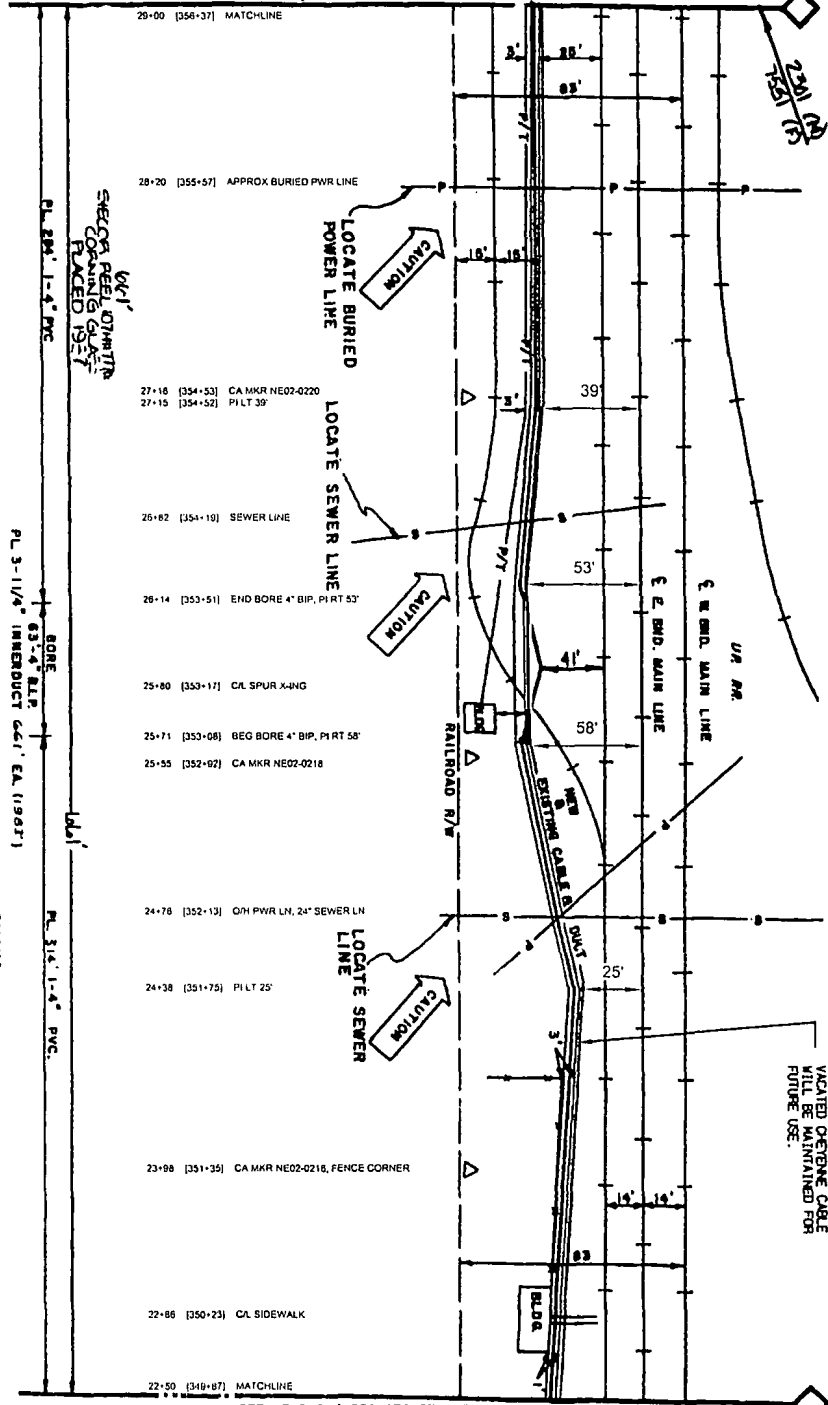

DOUGLAS CO. NE

NOTE:
VACATED OPTIC CABLE
WILL BE MAINTAINED FOR
FUTURE USE.

SEE NTWRK315-880-050 STA 22+50 TO OMAHA

2100 (M)
10890 (S)

DATE	BY	DESCRIPTION
04/11/09		DESIGNED FOR RECORD DRAWING
04/11/09		REVISED FOR RECORD DRAWING
04/11/09		REVISED FOR RECORD DRAWING
04/11/09		REVISED FOR RECORD DRAWING

Sprint Proprietary Information. Restricted



SPRINT DOES NOT WARRANT OR GUARANTEE ANY SERVICE OR THE QUALITY OF ANY SERVICE PROVIDED BY SPRINT. SPRINT IS NOT RESPONSIBLE FOR ANY DAMAGE TO ANY PROPERTY OR PERSONS ARISING OUT OF THE USE OF ANY SERVICE PROVIDED BY SPRINT. SPRINT SHALL BE LIABLE FOR ANY DAMAGE TO ANY PROPERTY OR PERSONS ARISING OUT OF THE USE OF ANY SERVICE PROVIDED BY SPRINT.

NO.	DATE	DESCRIPTION
1	04/11/09	DATE DRAWING NUMBER
2	04/11/09	DATE DRAWING NUMBER
3	04/11/09	DATE DRAWING NUMBER

Sprint

FIBER OPTIC ROUTE RECORD DRAWING

CABLE ROUTE DETAIL

OMAHA, NE - KANSAS CITY, MO

SHEET 01 OF 01 NTWRK315-00-000-880-00051

PL 2 1/2" - 4" PVC
PL 3 - 1 1/4" IMMERDUCT 661' EA (1997)

OMAHA
DOUGLAS CO. NEBRASKA
SEC. 4 T 14 N R 13 E

P.A.S.
JUN 1 2009

SEE NETWORK315-880-053 STA 35+60 TO KANSAS CITY

- 35+60 [382-97] MATCHLINE
- 35+26 [382-63] HANDHOLE, PI RT 34'
- 35+10 [382-47] OH PWR LINE
- 34+58 [381-93] SEWER LINE
- 34+08 [381-45] CA MKR NE02-0227
- 34+03 [381-40] POLE, ANCHOR, PI LT 29'
- 31+94 [359-31] CA MKR NE02-0225
- 30+62 [357-09] PI RT 30'
- 30+28 [357-65] BURIED TEL CABLE
- 29+90 [357-27] EDGE OH BRIDGE, CA MKR NE001-0105
- 29+90 [357-27] CA MKR NE02-0223
- 29+75 [357-12] CL "O" ST (OVERPASS)
- 29+60 [356+97] EDGE OH BRIDGE
- 29+32 [356+89] CA MKR NE02-0222
- 29+00 [356-37] MATCHLINE

33'-7" SLACK IN MH.
 3'-3 1/2" UNDERDUT
 3" EROW (OAS)

PLACE 3" x 1 1/4" UNDERDUT 635' EA (1917')

PLACE 2" x 1 1/4" UNDERDUT 1351'

PLACE 2" x 1 1/4" UNDERDUT 635' EA (1917')

1-78' EICOP REEL WITH CONDUIT PLACED 1351'

PLACE HANDHOLE OVER EXISTING DUCT REMOVE 8" x 4" PVC

NOTE: VACATED DEDICATED CABLE WILL BE MAINTAINED FOR FUTURE USE.

2518' (M)
 827' (F)

2301' (M)
 1551' (F)

DOUGLAS CO. NE

OMAHA
 DOUGLAS CO., NEBRASKA
 SEC. 4 T14N R1E

DATE	3/15/11
BY	JAN
CHECKED	JAN
APPROVED	JAN
SCALE	AS SHOWN
PROJECT	NTWK315-880-053
SHEET	01 OF 07

Sprint Proprietary Information: Restricted



SPRINT DOES NOT WARRANT OR ASSUME LIABILITY FOR ANY DAMAGES, INCLUDING REASONABLE ATTORNEY'S FEES, ARISING OUT OF OR FROM THIS DRAWING OR RECORD DRAWING, INCLUDING ANY ERRORS OR OMISSIONS, WHETHER CAUSED BY NEGLIGENCE OR OTHERWISE, IN CONNECTION WITH THIS DRAWING OR RECORD DRAWING. THE USER OF THIS DRAWING OR RECORD DRAWING SHALL BE RESPONSIBLE FOR OBTAINING ALL NECESSARY PERMITS AND FOR OBTAINING ALL NECESSARY INFORMATION FROM THE APPROPRIATE AGENCIES AND FOR OBTAINING ALL NECESSARY INFORMATION FROM THE APPROPRIATE AGENCIES.

OLD DRAWING NUMBER
 NEW DRAWING NUMBER
 DATE
 ENG. OR E - O. EVANS 4/02
 1/10/10 DATE

Sprint
 FIBER OPTIC ROUTE RECORD DRAWING
 CABLE ROUTE DETAIL
 OMAHA, NE - KANSAS CITY, MO

P.A.S.
 JUN 1 2011

DATE	3/15/11
BY	JAN
CHECKED	JAN
APPROVED	JAN
SCALE	AS SHOWN
PROJECT	NTWK315-880-053
SHEET	01 OF 07

SEE NETWORK315-880-054 STA 42+20 TO KANSAS CITY

- 42+20 [369+57] MATCHLINE
- 42+00 [369+37] PILT 15'
- 40+89 [368+26] CA MKR NE02-0108
- 40+89 [368+26] CA MKR NE02-0235
- 40+22 [367+59] EDGE OH BRIDGE
- 40+03 [367+40] 16" GAS LINE
- 39+96 [367+33] WATER LINE 30"
- 39+87 [367+24] CAL "O" STREET (OVERPASS), SEC LINE
- 39+52 [366+89] CA MKR NE02-0234
- 39+52 [366+89] EDGE OH BRIDGE, OH POWER
- 39+45 [366+82] SIGNAL 13'-48"-32'
- 38+59 [365+96] PI RT 36'
- 38+58 [365+85] CA MKR NE02-0232
- 36+65 [364+02] END 4" BIP, 72" DEPTH, PI LT 32'
- 36+45 [363+82] CL SPUR XING
- 36+25 [363+62] BEGIN 4" BIP, 78" DEPTH, PI RT 32'
- 36+20 [363+57] CA MKR NE02-0230
- 35+70 [363+07] PI LT 30'
- 35+60 [362+97] MATCHLINE

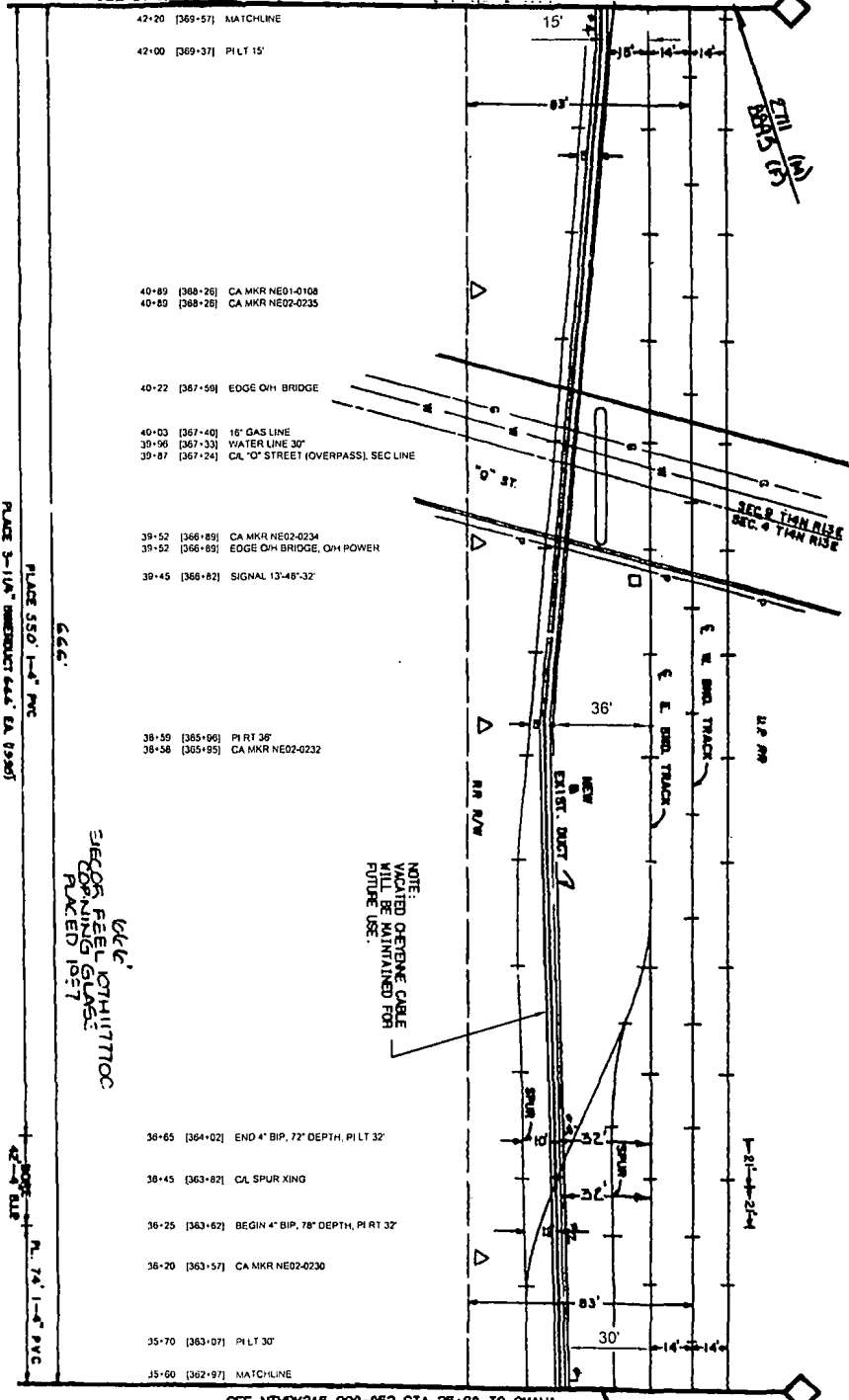

NOTE:
VACATED OPTIC CABLE
WILL BE MAINTAINED FOR
FUTURE USE.

666
SIGNALS FEEL TO BE
OPENING GLASS
PLACED 1957

PLACE 3-1/2" CONCRETE 666' EA. (936)

PLACE 350' 1-4" PVC

666

OMAHA
DOUGLAS CO., NEBRASKA

DOUGLAS CO. NE

SEE NETWORK315-880-052 STA 35+80 TO OMAHA

NO.	DATE	BY	DESCRIPTION
1	12/15/01
2

Sprint Proprietary Information: Restricted



SPRINT DOES NOT WARRANT OR
GUARANTEE IN ANY MANNER THE
ACCURACY OF THIS DRAWING. ANY
MISUSE OF THIS DRAWING IS AT
THE USER'S RISK. SPRINT'S
POLICY IS TO PROTECT ITS
INTELLECTUAL PROPERTY AND
TRADE SECRETS. ANY REPRODUCTION
OR DISTRIBUTION OF THIS
DRAWING WITHOUT THE WRITTEN
CONSENT OF SPRINT IS STRICTLY
PROHIBITED.

SPRINT	OLD DRAWING NUMBER
DATE: 01/2002	...
DESIGNER: S. GARDNER	...
CHECKER: S. GARDNER	...

Sprint

FIBER OPTIC ROUTE RECORD DRAWING
CABLE ROUTE DETAIL
OMAHA, NE - KANSAS CITY, MO

SHEET 01 OF 01 NETWORK315-000-880-00053

P.A.S.
JUN 1 2011

SEE NETWORK315-880-055 STA 48+80 TO KANSAS CITY

48+80 [376+17] MATCHLINE

47+48 [374+65] CA MKR NE02-0241

47+00 [374+37] RELAY BOX

45+44 [372+81] CA MKR NE02-0239

43+18 [370+55] CA MKR NE02-0237

42+20 [368+57] MATCHLINE

SEE NETWORK315-880-053 STA 42+20 TO OMAHA

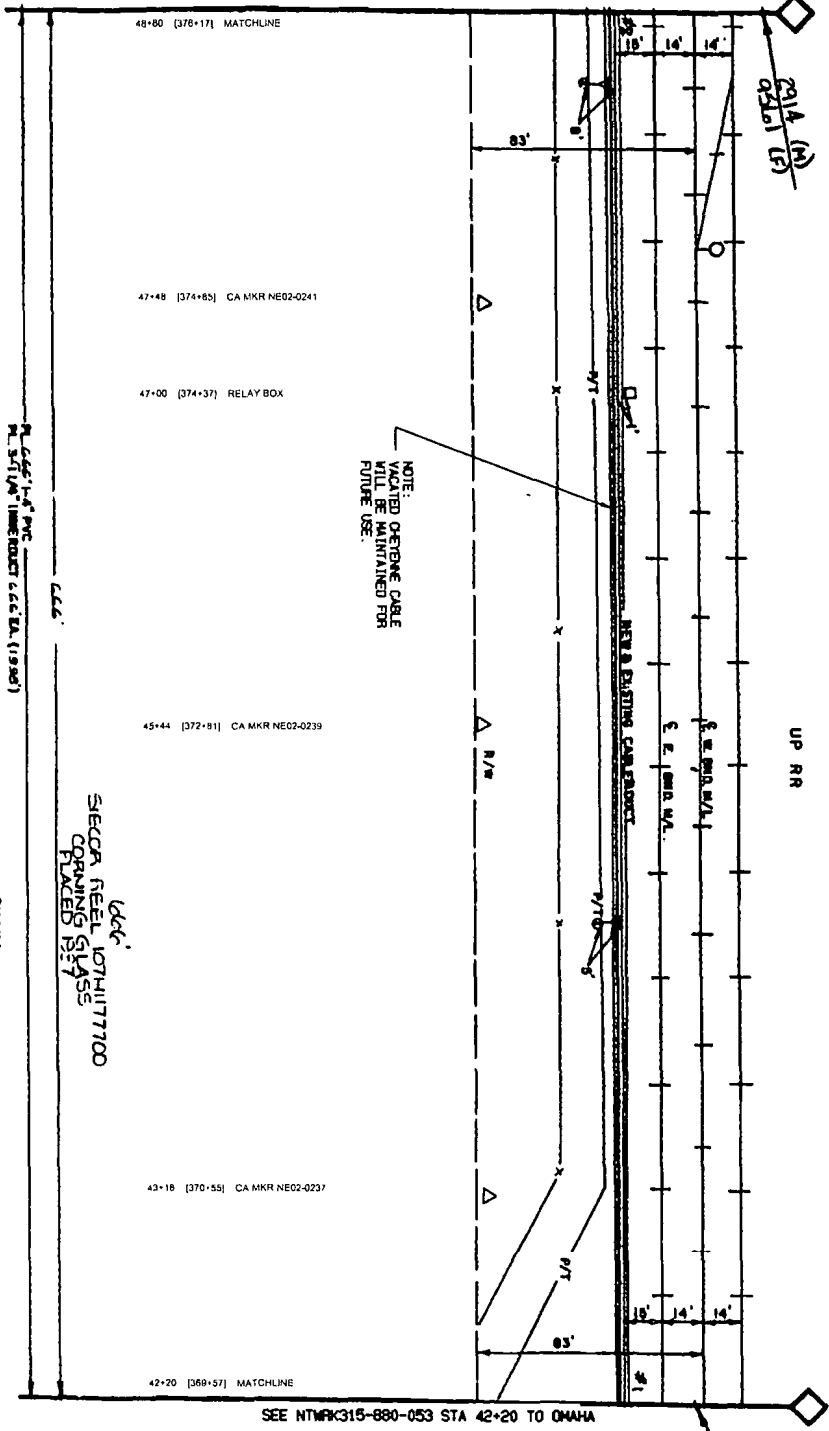

NOTE: REMOVE CABLE MARKED WITH 'X' FOR FUTURE USE.

SEE 1/8" DRAWING FOR CABLE MARKING

OMAHA
DOUGLAS CO., NEBRASKA
SEC. 9 T14N R15E

DOUGLAS CO. NE
UP RR

PA14 (A)
PA14 (B)

T14N R15E
SEC. 9

NO.	DESCRIPTION	DATE	BY
1	DESIGNED BY: ERIC W. WILSON	12/15/07	EW
2	DRAWING FOR RECORD	12/15/07	EW
3	REVISION		

Sprint Proprietary Information: Resinified



SPRINT DOES NOT WARRANT OR ASSURE IN ANY MANNER THE ACCURACY OF THE DATA PROVIDED HEREON. THE USER SHALL BE RESPONSIBLE FOR OBTAINING ALL NECESSARY PERMITS AND RIGHTS OF WAY FOR THE PROJECT. SPRINT'S LIABILITY IS LIMITED TO THE COST OF THE SERVICE PROVIDED HEREON.

PROJECT:	OLD DRAWING NUMBER
DATE:	12/15/07
BY:	EW
CHK'D BY:	EW
DATE:	12/15/07
APP'D BY:	
DATE:	

Sprint

FIBER OPTIC ROUTE RECORD DRAWING
CABLE ROUTE DETAIL
OMAHA, NE - KANSAS CITY, MO

SHEET 01 OF 01 NETWORK315-900-000-880-00054

P.A.S.
JUN 1 2008

SEE NETWORK 315-880-058 STA 55+45 TO KANSAS CITY

SHEETS REVERSE
NEXT SHEET

53+76 [381+13] CA MKR NE02-0248

- 51+85 [379+22] RELAY BOX, OH PWR (10' CLR)
- 51+71 [379+08] CA MKR NE02-0248
- 51+65 [379+02] CA CLUV

672' SIECOR FIBER OPTIC CABLE
OPENING GLASS
RACE 1037

49+43 [376+80] CA MKR NE02-0244

48+80 [376+17] MATCHLINE

SEE NETWORK 315-880-054 STA 48+80 TO OMAHA

R. 672' 1-4" PVC
R. 3-1/4" PRODUCT 672' EA (204')

OMAHA
DOUGLAS CO., NEBRASKA
SEC. 9 TIAN ROAD

DOUGLAS CO., NE

NOTE:
NOTED OPENING CABLE
WILL BE MAINTAINED FOR
FUTURE USE.



SPRINT OPTIC NETWORK
DRAWING IN ANY MANNER THE
ACCURACY OF THIS DRAWING
IS NOT GUARANTEED. SPRINT
RESERVES THE RIGHT TO
MODIFY THIS DRAWING WITHOUT
NOTICE. SPRINT SHALL BE
LIABLE FOR ANY DAMAGE TO
PROPERTY CAUSED BY THIS
DRAWING.

DATE: 06/01/05
DRAWN BY: J. S. [unreadable]
CHECKED BY: [unreadable]
APP'D DATE: [unreadable]

Sprint
FIBER OPTIC ROUTE RECORD DRAWING
CABLE ROUTE DETAIL
OMAHA, NE - KANSAS CITY, MO

P.A.S.
JUN 1 2005

SHEET 01 OF 01
NTWK315-880-058-005

NO.	DATE	DESCRIPTION
1	06/01/05	ISSUED FOR CONSTRUCTION
2	06/01/05	ISSUED FOR CONSTRUCTION
3	06/01/05	ISSUED FOR CONSTRUCTION
4	06/01/05	ISSUED FOR CONSTRUCTION

DOUGLAS CO., NE

NOTE: OPENING CABLE WILL BE MAINTAINED FOR FUTURE USE.

SEE NETWORK315-880-055 STA 55+45 TO OMAHA

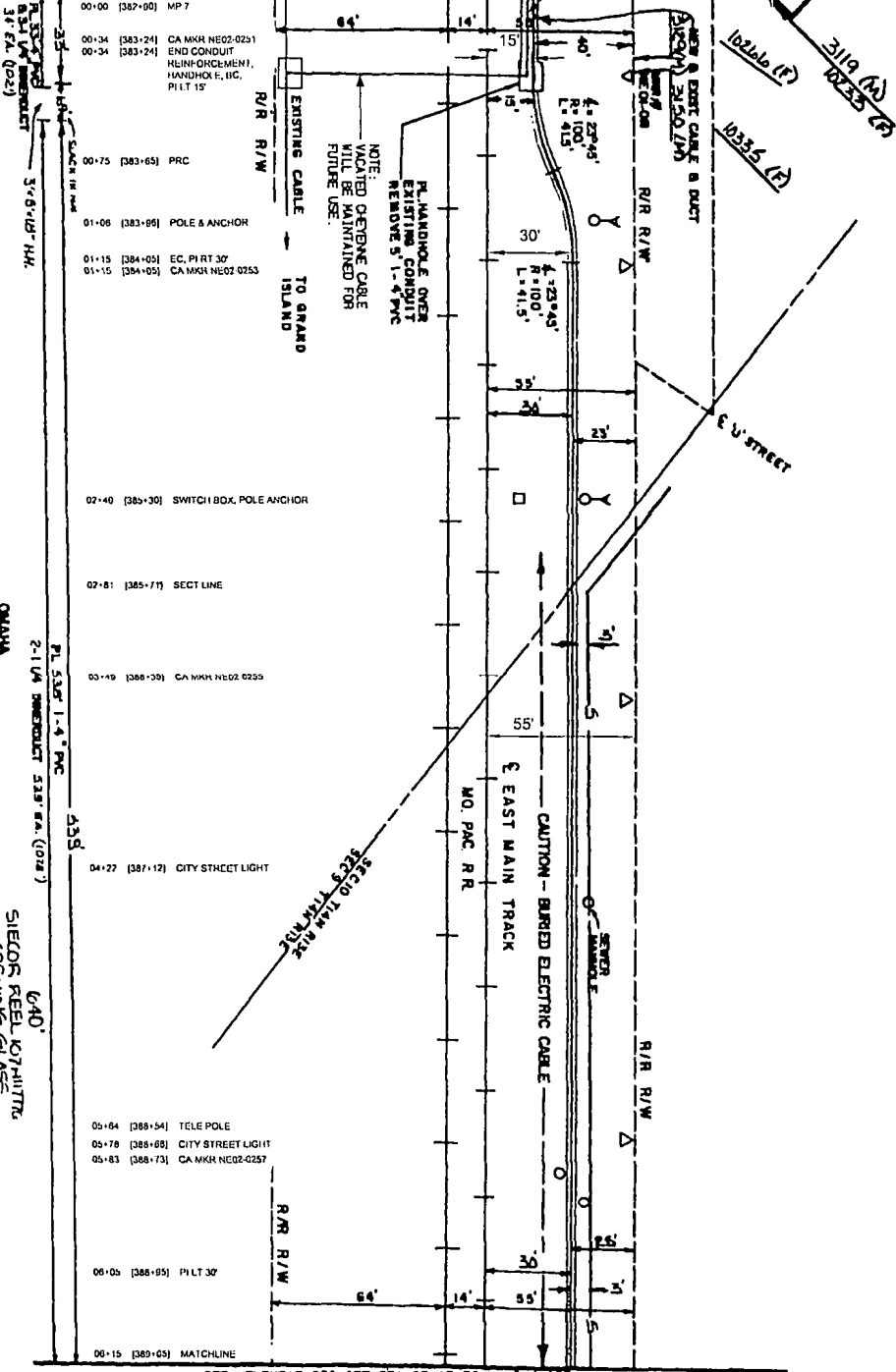

SEE NETWORK315-880-057 STA 08+15 TO KANSAS CITY

OMAHA DOUGLAS CO., NEB.

SIEMENS FIBER OPTIC RECORD DRAWING
PLACED 1927

P.A.S.
JUN 1 2001

DATE	2/26/01
BY	J.P.
CHECKED BY	J.P.
SCALE	AS SHOWN
PROJECT NO.	01-0000
SHEET NO.	1 OF 1

Sprint Proprietary Information: Restricted



SPRINT DOES NOT WARRANT OR
GUARANTEE THE ACCURACY OF THE
INFORMATION CONTAINED HEREIN.
THE INFORMATION IS PROVIDED FOR
YOUR INFORMATION ONLY. SPRINT
RESERVES THE RIGHT TO MODIFY OR
DISCONTINUE ANY SERVICE WITHOUT
NOTICE.

DATE: 01/26/01
BY: J.P.
CHECKED BY: J.P.
SCALE: AS SHOWN

Sprint

FIBER OPTIC ROUTE RECORD DRAWING
CABLE ROUTE DETAIL
OMAHA, NE - KANSAS CITY, MO

SHEET 01 OF 01 NETWORK315-00-000-880-00056

SEE NTRWK315-880-00056 STA 06+15 TO OMAHA

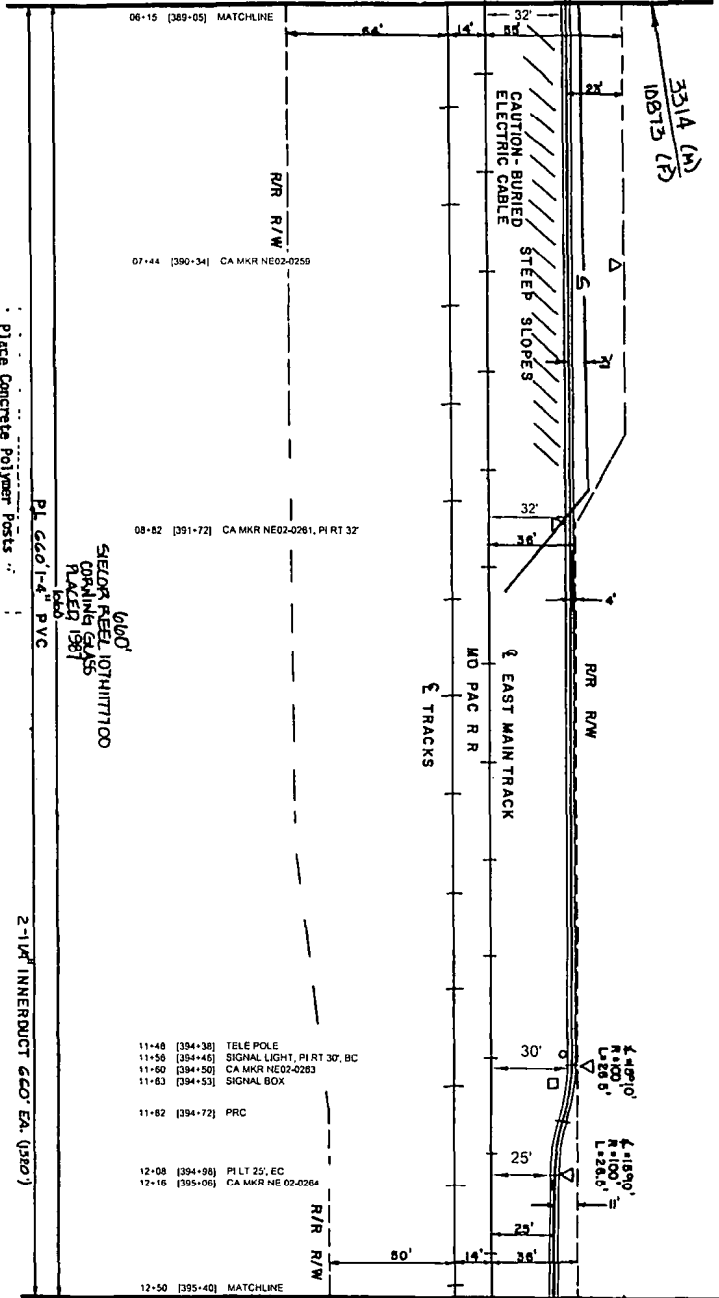

DOUGLAS CO. NE

SEE NTRWK315-880-00058 STA 12+50 TO KANSAS CITY

CONTACT METROPOLITAN UTILITIES DISTRICT AND M.W. BELL TELEPHONE 344-3563

CONSTRUCTION NOTES:
 1. SEE GENERAL NOTES.
 2. CABLE TO BE PLACED 4" MIN. DEPTH, 60" MIN. DEPTH CROSSINGS & ALONG DITCHES UNLESS OTHERWISE NOTED.

Place Concrete Polymer Posts
 PL. ORANGE PLASTIC TUBING 14"
 ABOVE WARNING TAPE

660'
 SELECT REEL IDENTIFICATION
 (ORANGE GLASS TUBING)
 PL 660'-4" PVC

2-1/4" INNERDUCT 660' EA. (390')

VERT SCALE: 1"=30'
 HORIZ SCALE: 1"=40'

OMAHA
 DOUGLAS CO. NE
 SECTION 11 AND RISE

NOTICE TO CONTRACTOR
 Contact all utilities 3 days prior to start of construction. Use of private property is required. Also refer to Utilities & Com. Section notes for general notes & details.

SPRINT DOES NOT WARRANT OR GUARANTEE IN ANY MANNER THE ACCURACY OF THIS MAP. ANY PRECISE LOCATION OF THIS MAP SHALL BE THE RESPONSIBILITY OF THE USER. SPRINT'S LIABILITY FOR THIS SERVICE SHALL BE LIMITED TO THE EXTENT OF THE SERVICE PROVIDED BY SPRINT TO THE USER'S NETWORK.

SPRINT
 310 DRAINING NUMBER
 310-300-3000
 310-300-3000
 310-300-3000

SPRINT
 310 DRAINING NUMBER
 310-300-3000
 310-300-3000
 310-300-3000

Sprint
 FIBER OPTIC ROUTE RECORD DRAWING
 CABLE ROUTE DETAIL
 OMAHA, NE - KANSAS CITY, MO

JUN 1 2011

NO.	DATE	DESCRIPTION
1	06/01/11	ISSUED FOR PERMITTING
2	06/01/11	ISSUED FOR RECORD
3	06/01/11	ISSUED FOR RECORD

DATE	BY	DESCRIPTION
06/01/11
06/01/11

SPRINT PROPRIETARY INFORMATION. RESTRICTED

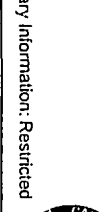

SPRINT DOES NOT WARRANT OR GUARANTEE IN ANY MANNER THE ACCURACY OF THIS MAP. ANY PRECISE LOCATION OF THIS MAP SHALL BE THE RESPONSIBILITY OF THE USER. SPRINT'S LIABILITY FOR THIS SERVICE SHALL BE LIMITED TO THE EXTENT OF THE SERVICE PROVIDED BY SPRINT TO THE USER'S NETWORK.



310 DRAINING NUMBER
 310-300-3000
 310-300-3000
 310-300-3000

SPRINT
 310 DRAINING NUMBER
 310-300-3000
 310-300-3000
 310-300-3000

SPRINT
 310 DRAINING NUMBER
 310-300-3000
 310-300-3000
 310-300-3000

DOUGLAS CO. NE

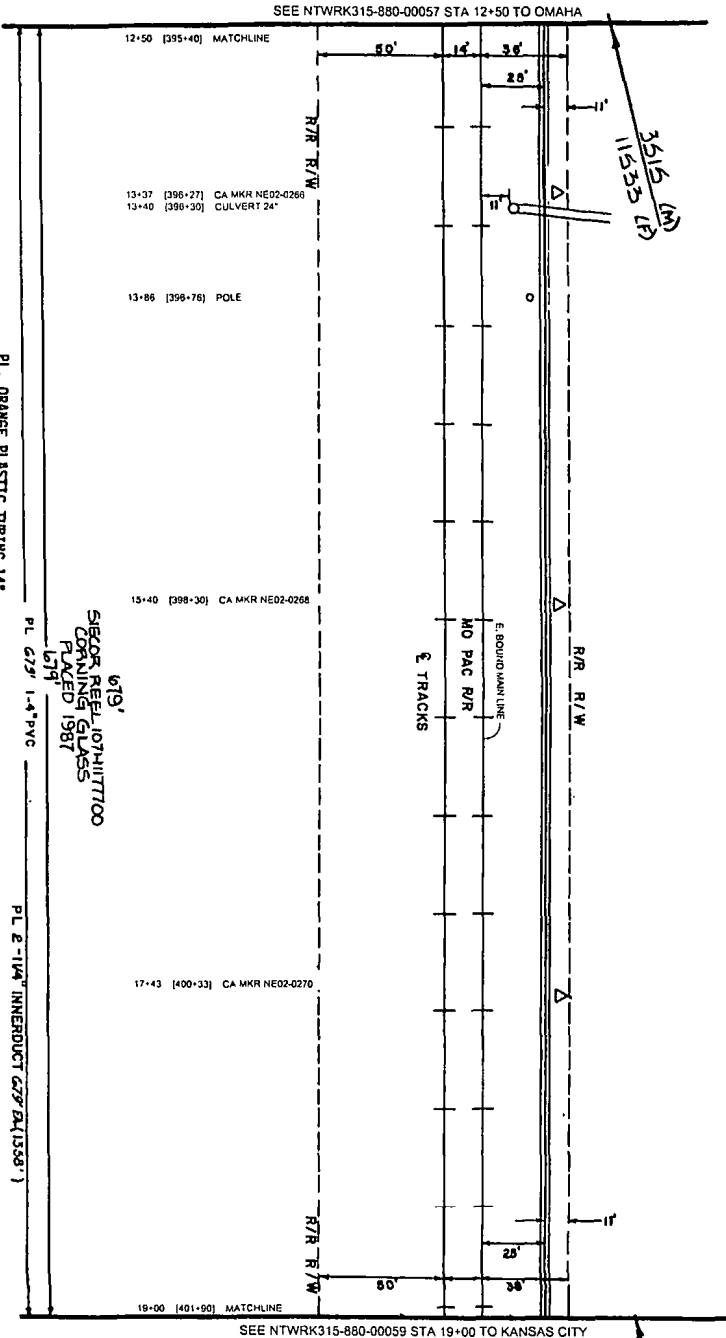

CONTACT METROPOLITAN UTILITIES DISTRICT AND N.W. BELL TELEPHONE 344-3665.

- CONSTRUCTION NOTES:
- SEE SPECIAL NOTES.
 - CABLE TO BE PLACED 14" MIN. DEPTH.

PL. ORANGE PLASTIC TUBING 14" ABOVE WARNING TAPE
Place Concrete Polymer Posts

NOTE TO CONTRACTOR:
Contact all utilities 3 days prior to the start of work. All service entries noted on prints. Also refer to Section 14.01. General Notes Section.

HOR SCALE: 1"=40'
VERT SCALE: 1"=40'
OMAHA DOUGLAS CO., NEB SEC 10 T14N R1E

6"19' SIEGOR REEL 10741117700
CONTAINING GLASS
PLACED 1987

PL. 2-1/4" INNERDUCT (27" DIA. 1358')

Sprint Proprietary Information: Restricted



SPRINT DOES NOT WARRANT OR GUARANTEE IN ANY MANNER THE ACCURACY OF THIS MAP. ANY ERRORS OR OMISSIONS ARE THE SOLE RESPONSIBILITY OF THE USER. THE USER SHALL BE RESPONSIBLE FOR VERIFYING THE LOCATION OF ALL UTILITIES AND STRUCTURES PRIOR TO CONSTRUCTION. ANY DAMAGE TO EXISTING UTILITIES OR STRUCTURES SHALL BE THE RESPONSIBILITY OF THE USER.



CAD DRAWING NUMBER: 11255-001
DRAWN BY: DAJ
DATE: 6/1/2001
APP'D DATE:

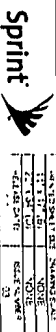

FIBER OPTIC ROUTE RECORD DRAWING
CABLE ROUTE DETAIL
OMAHA, NE - KANSAS CITY, MO

P.A.S.
JUN 1 2001

SHEET 01 OF 01 NTWRK315-00-000-880-00055

DOUGLAS CO, NE

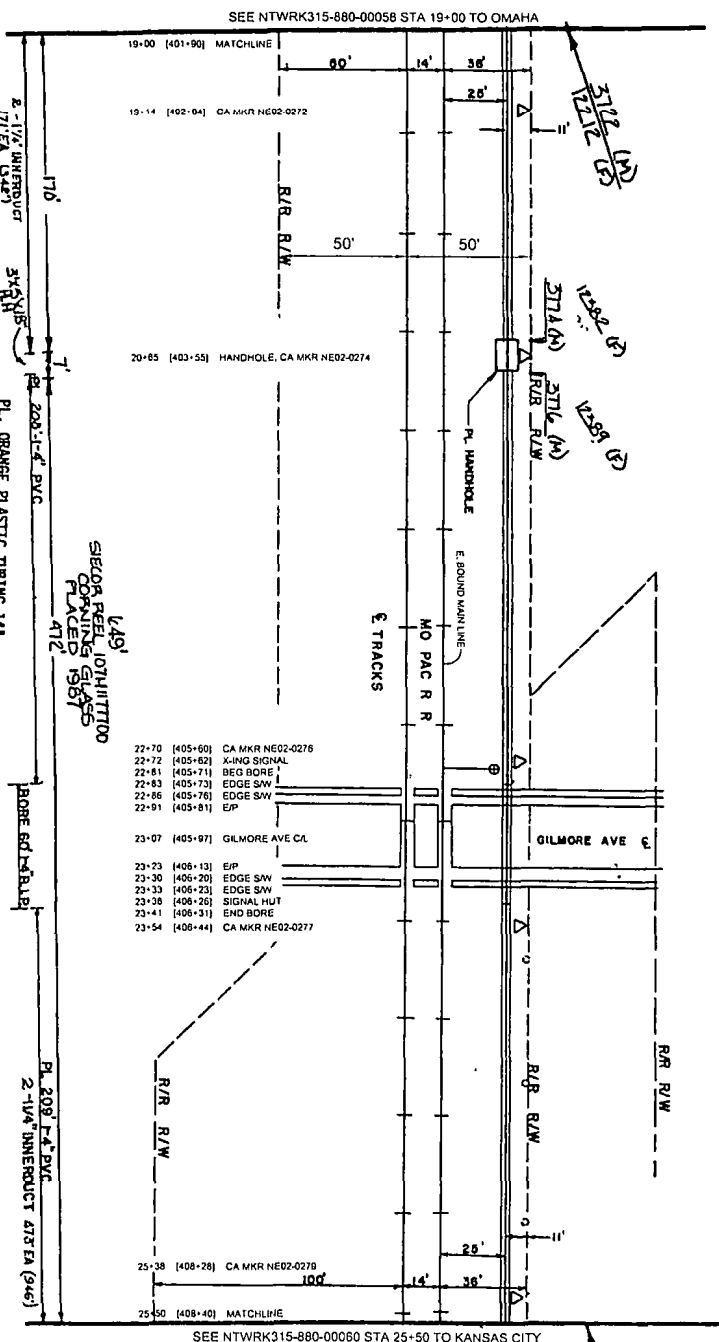

SEE NTWRK315-880-00058 STA 19+00 TO OMAHA

SEE NTWRK315-880-00060 STA 25+50 TO KANSAS CITY

CONTACT METROPOLITAN UTILITIES DISTRICT AND N.W. BELL TELEPHONE 344-3565

CONSTRUCTION NOTES:
 1. SEE SPECIAL NOTS.
 2. CABLE TO BE PLACED 4" MIN. DEPTH OF FILL DEPTH EXISTING & ALONG DITCHES UNLESS OTHERWISE NOTED.

HOIR SCALE: 1"=50'
 VERT. SCALE: 1"=40'

NOTE: ALL UTILITIES CONTACTED AND MARKED 3 DAYS PRIOR TO START OF CONSTRUCTION WITH RED AND WHITE PINS. ALSO REFER TO UTILITIES & CONSTRUCTION NOTES IN GENERAL NOTES SECTION.

REMOVE ALL EXISTING CONCRETE POLYMER PASTES PLACED AT 19+12

449'

REMOVE ALL EXISTING CONCRETE POLYMER PASTES PLACED AT 19+12

22-70	405+60	CA MKR NE02-0278
22-72	405+62	X-MARK SIGNAL
22-81	405+71	BEG BORE
22-83	405+73	EDGE SW
22-86	405+76	EDGE SW
22-91	405+81	EP
23-07	405+97	GILMORE AVE CA
23-23	406+13	EP
23-26	406+20	EDGE SW
23-27	406+21	EDGE SW
23-28	406+26	SIGNAL HUT
23-41	406+31	END BORE
23-54	406+44	CA MKR NE02-0277
25-38	408+28	CA MKR NE02-0276
25-50	408+40	MATCHLINE

DATE	12/15/00
BY	...
CHECKED	...
APPROVED	...
PROJECT	...
SHEET	01 OF 01

Sprint Proprietary Information. Resindented



SPRINT IS NOT AWARE OF ANY VIOLATIONS OF THE NEBRASKA PROFESSIONAL ENGINEERING ACT BY ANY ENGINEER OR ARCHITECT WHOSE NAME APPEARS ON THIS DRAWING. SPRINT IS NOT RESPONSIBLE FOR ANY VIOLATIONS OF THE NEBRASKA PROFESSIONAL ENGINEERING ACT BY ANY ENGINEER OR ARCHITECT WHOSE NAME APPEARS ON THIS DRAWING.

NO. 1	OLD DRAWING NUMBER
NO. 2	REVISION NUMBER
NO. 3	DATE OF REVISION
NO. 4	BY
NO. 5	CHK. OR C. N. DESIGNER'S I.D. NO.
NO. 6	APPROVAL DATE

Sprint

FIBER OPTIC ROUTE RECORD DRAWING
 CABLE ROUTE DETAIL
 OMAHA, NE - KANSAS CITY, MO

SHEET 01 OF 01 NTWRK315-00-000-00058

P.A.S.
 JUN 1 2001

DOUGLAS CO. NE

SEE NTWRK315-880-00059 STA 25+50 TO OMAHA

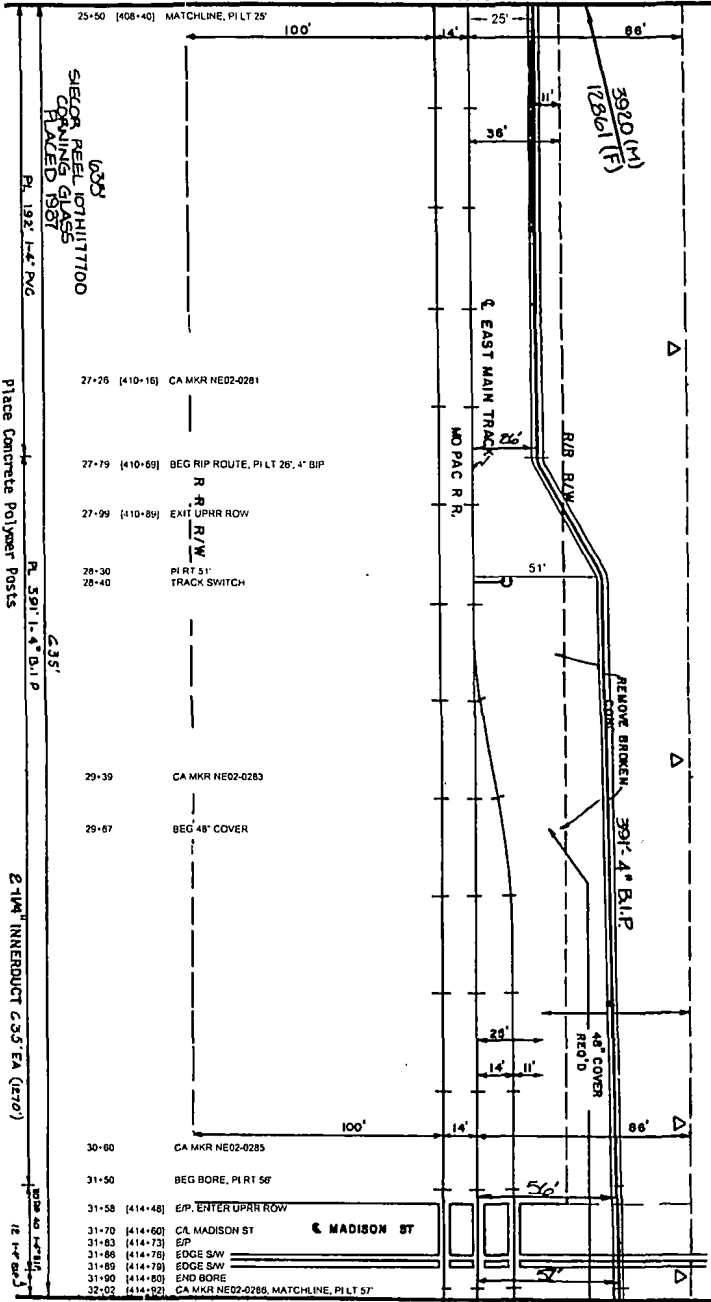

SEE NTWRK315-880-00061 STA 32+02 TO KANSAS CITY

CONTACT METROPOLITAN UTILITIES DISTRICT AND N.W. BELL TELEPHONE 344-3365

CONSTRUCTION NOTES:
 1. SEE GENERAL NOTES.
 2. CARE TO BE PLACED 4\"/>

Place Concrete Polymer Posts PL. ORANGE PLASTIC TUBING 14\"/>

NOTICE TO CONTRACTOR
 Contact all utilities 3 days prior to start of construction. All work to be done shall be shown on prints. Also refer to utilities & other drawings for details. Utility work shall be shown on prints.

HOR SCALE: 1"=50'
 VERT SCALE: 1"=40'
 OMAHA
 DOUGLAS CO., NEB.
 SEC 10 T14N R12E

Sprint Proprietary Information: Restricted



Sprint does not warrant, represent or guarantee any services, equipment or materials provided by or for you. The use of any services, equipment or materials provided by or for you is at your own risk. The use of any services, equipment or materials provided by or for you is subject to the terms and conditions of the applicable service agreement. © 2008 Sprint Nextel. All rights reserved.

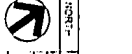

DATE: 01-15-08
 DRAWN BY: J. B. BROWN
 CHECKED BY: J. B. BROWN
 IN CHARGE: J. B. BROWN

Sprint

FIBER OPTIC ROUTE RECORD DRAWING
 CABLE ROUTE DETAIL
 OMAHA, NE - KANSAS CITY, MO

SHEET: 01 OF 01
 NTWRK315-880-00059-00059

P.A.S.
 JUN 1 2008

DOUGLAS CO, NE

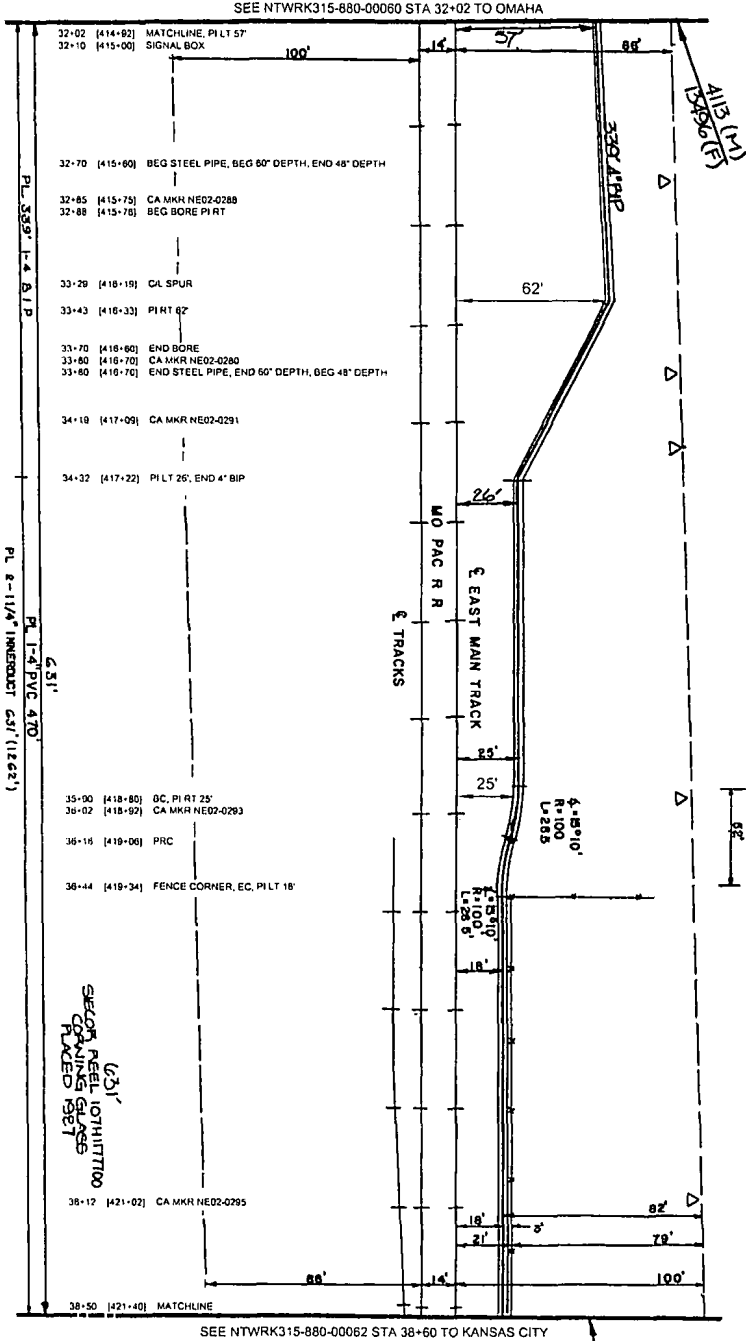

PL. ORANGE PLASTIC TUBING 14"
 ABOVE MARKING TAPE
 CONTACT METROPOLITAN UTILITIES DISTRICT AND N W BELL TELEPHONE 544-3565

CONSTRUCTION NOTES:
 1. SEE GENERAL NOTES.
 2. CABLE TO BE PLACED 4" N.E. DEPTH, 6" N.W. DEPTH CROSSING & ALONG OTHERS UNLESS OTHERWISE NOTED.

NOTE TO CONTRACTOR
 Contact all utilities 3 days prior to start of construction, and refer to utility's construction notes for correct marking locations.

OR SCALE: 1"=40'
 VERT SCALE: 1"=40'

OMAHA DOUGLAS CO, NEB.
 SEC. 10 T14N R18E

DATE	DESCRIPTION
11/15/01	ISSUED FOR PERMIT
11/15/01	ISSUED FOR CONSTRUCTION
11/15/01	ISSUED FOR RECORD

Sprint Proprietary Information: Restricted



SPRINT DOES NOT WARRANT OR GUARANTEE IN ANY MANNER THE ACCURACY OF THE INFORMATION CONTAINED HEREIN. THE USER SHALL BE RESPONSIBLE FOR OBTAINING ALL NECESSARY PERMITS AND APPROVALS FROM ALL APPLICABLE AGENCIES AND AUTHORITIES.

DATE	DESCRIPTION
11/15/01	ISSUED FOR PERMIT
11/15/01	ISSUED FOR CONSTRUCTION
11/15/01	ISSUED FOR RECORD

Sprint

FIBER OPTIC ROUTE RECORD DRAWING
 CABLE ROUTE DETAIL
 OMAHA, NE - KANSAS CITY, MO

DATE: 01 OF 01 | NTWRK315-000-000-00061

P.A.S.
 JUN 1 2011

DOUGLAS CO. NE

SEE NTRWK315-880-00061 STA 38+90 TO OMAHA

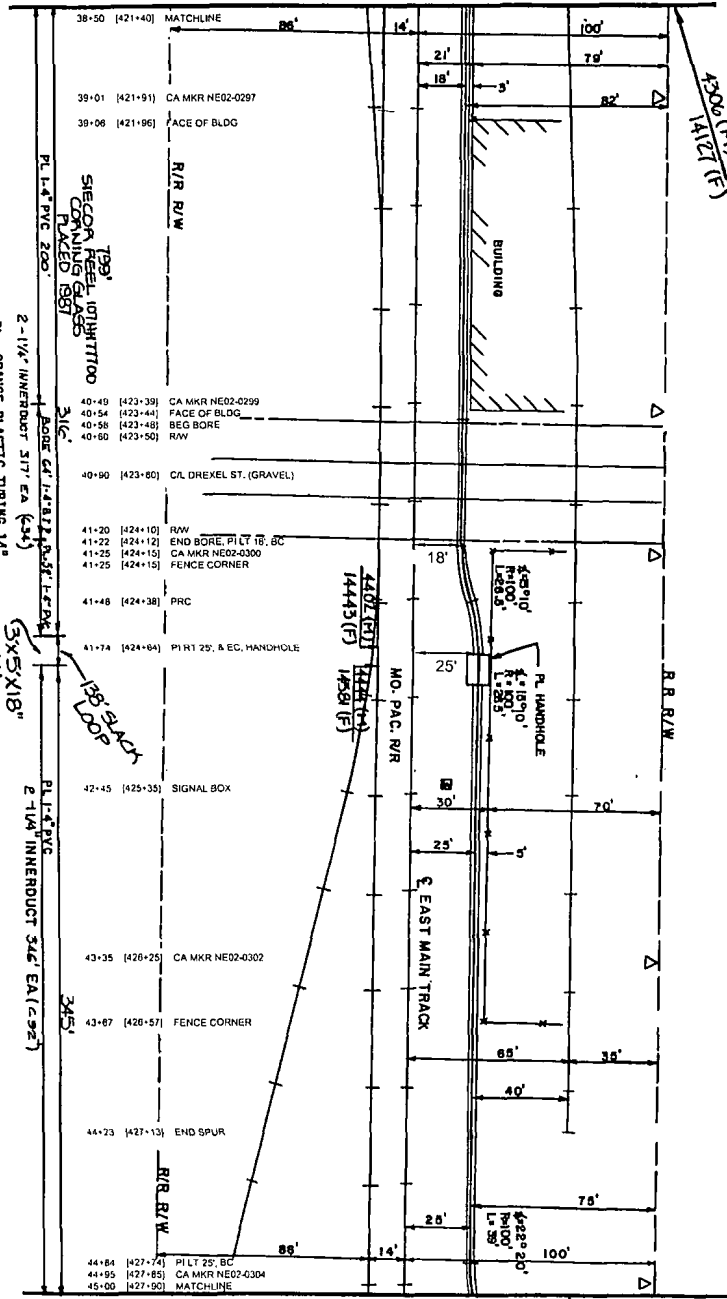

SEE NTRWK315-880-00062 STA 45+00 TO KANSAS CITY

CONTACT METROPOLITAN UTILITIES DISTRICT AND N.W. BELL TELEPHONE 344-3565

- CONSTRUCTION NOTES:
- SEE GENERAL NOTES.
 - CALL TO BE PLACED 4" MIN. DEPTH, 60" DIA. WITH CROSSING & ALONG DITCHES UNLESS OTHERWISE NOTED

2-1/4" INNERDUCT 317' EA (343)
 PL. ORANGE PLASTIC TUBING 14"
 ABOVE MARKING TAPE
 Place Concrete Polymer Posts

WRITE TO CONTRACTOR:
 Contact all utilities
 2 days prior to
 construction. Do
 not disturb any
 existing utilities
 or structures. Also refer
 to utility records to
 determine location of
 General Notes section.

HOR. SCALE: 1"=50'
 VERT. SCALE: 1"=40'

CONTACT ALL UTILITIES
 2 DAYS PRIOR TO
 CONSTRUCTION. DO
 NOT DISTURB ANY
 EXISTING UTILITIES
 OR STRUCTURES. ALSO REFER
 TO UTILITY RECORDS TO
 DETERMINE LOCATION OF
 GENERAL NOTES SECTION.

NO.	DATE	DESCRIPTION
1	12-1-2006	ISSUED FOR RECORD
2	12-1-2006	ISSUED FOR RECORD
3	12-1-2006	ISSUED FOR RECORD

Sprint Proprietary Information: Restricted



SPRINT PROPRIETARY INFORMATION
 RESTRICTED

NORTH	OLD DRAWING NUMBER
DATE: 12-1-2006	PROJECT NO: 43
SWG CO. C. G. ENGLISH 1 CO.	DATE: 12-1-2006

Sprint

FIBER OPTIC ROUTE RECORD DRAWING
 CABLE ROUTE DETAIL
 OMAHA, NE - KANSAS CITY, MO

SHEET 31 OF 37 NTRWK315-880-00062-00062

P.A.S.
 JUN 1 2011

NO.	DESCRIPTION	DATE	BY
01	ISSUED FOR CONSTRUCTION	12-21-2009	SPRINT
02	REVISIONS		

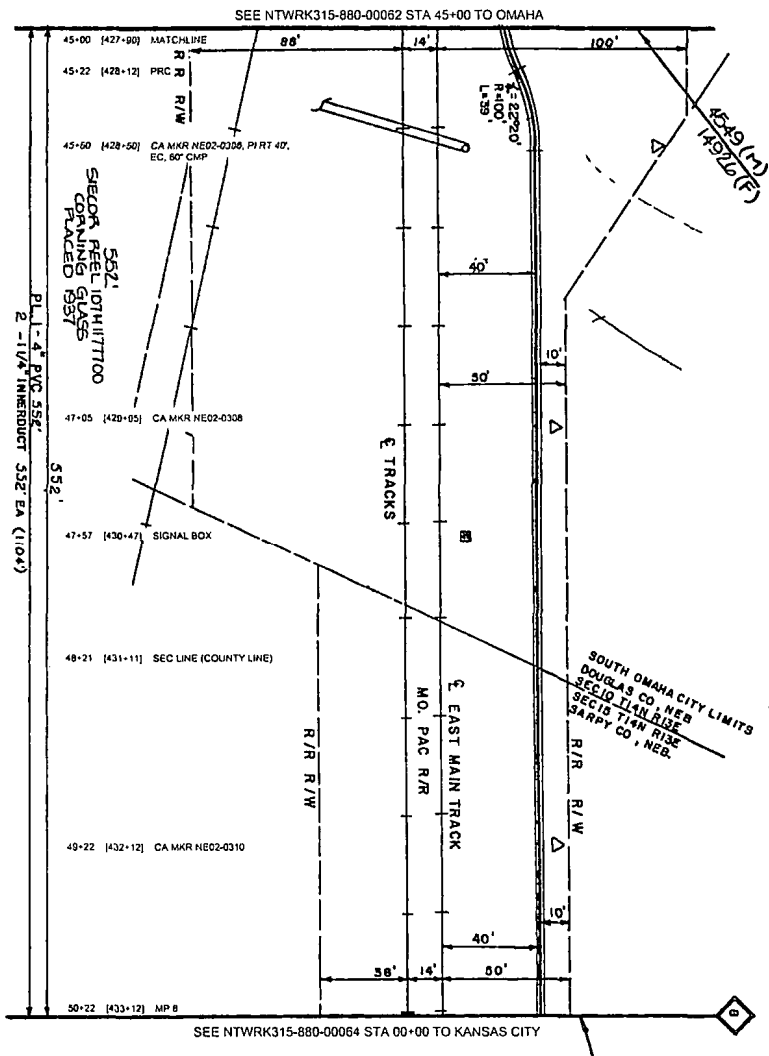

CONTACT METROPOLITAN UTILITIES DISTRICT AND N.W. BELL TELEPHONE 344-3565

CONSTRUCTION NOTES:
 1. SEE SPECIAL NOTES.
 2. CABLE TO BE PLACED 4" MIN. FROM EXISTING UTILITIES & ALL OTHER UTILITIES UNLESS OTHERWISE NOTED.

NOTICE TO CONTRACTOR
 Contact all utilities 3 days prior to start of construction. This drawing is for informational purposes. All other utilities & construction notes to be provided by the contractor. Refer to drawings for details.

HOR SCALE: 1"=50'
 VERT SCALE: 1"=40'

DOUGLAS CO. NE / SARPY CO. NE
 PL. ORANGE PLASTIC TUBING 14" ABOVE HARKING TAPE
 Place Concrete Polymer Posts

Sprint Proprietary Information: Restricted



SPRINT IS NOT RESPONSIBLE FOR THE ACCURACY OF THIS DRAWING. ANY INFORMATION PROVIDED HEREON IS FOR INFORMATIONAL PURPOSES ONLY. SPRINT DOES NOT WARRANT THE ACCURACY OF THIS DRAWING. ANY INFORMATION PROVIDED HEREON IS FOR INFORMATIONAL PURPOSES ONLY.

DATE	DESCRIPTION
12/21/09	ISSUED FOR CONSTRUCTION

Sprint

FIBER OPTIC ROUTE RECORD DRAWING

CHANDLER, NE - IANUSIS CITY, MO

SHEET 01 OF 01 | NTWRK315-880-000-880-00053

P.A.S.
 JUN 1 2011