

Leavenworth St

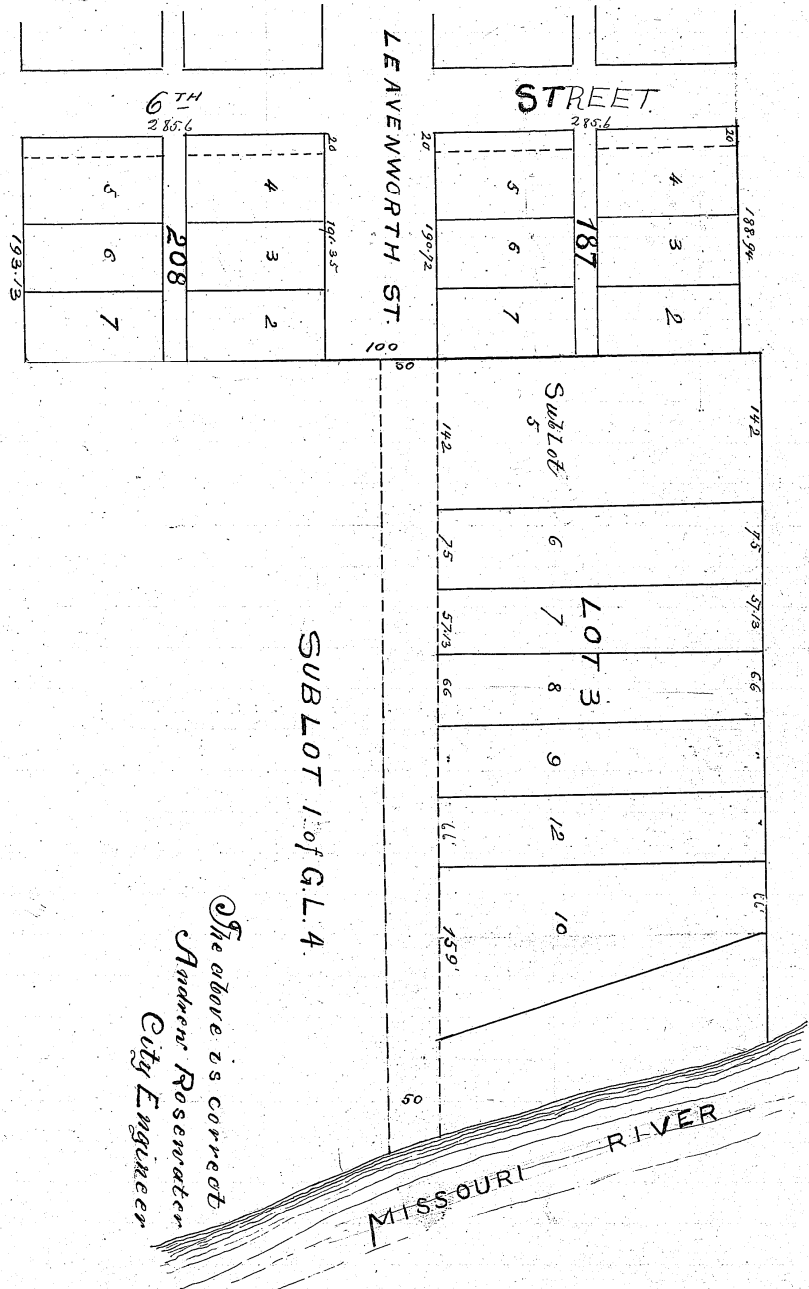

LEAVENWORTH ST
 From 6TH Street to the Missouri River
 Opened by Ordinance No. 1604 Dec 12 1887
 Scale 1" = 100 ft

SUBLOT 1. of G.L.A.

The above is correct
 Andrew Rosenwatter
 City Engineer

Entered on Numerical Index
 and Record Nov 10th A.D. 1894 at 11³⁰ o'clock A.M. } City E. Cleason
 Register of Deeds

LEAVENWORTH ST

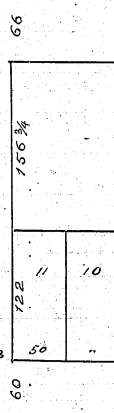

Entered on
 and Record
 1894 at 11

Ordinance No. 1604

1 An Ordinance declaring Leavenworth
2 Streets from its present eastern terminus
3 to the Missouri River, open for public
4 travel

5 Be it ordained by the City
6 Council of the City of Omaha,
7 Section 1

8 Whereas, It has been declared necessary to
9 appropriate certain private property for the
10 purpose of extending Leavenworth Streets from
11 its present eastern terminus to the Missouri
12 River and

13 Whereas, Appraisers have been duly appointed
14 by the Mayor and confirmed by the Council
15 to appraise the value of the property so appropriated
16 and;

17 Whereas, said appraisers after duly qualifying
18 according to law, have made their report of
19 the value of the property appropriated, and said
20 report has been approved by the City Council and
21 the City Treasurer under the authority of the
22 City Council has tendered the amount of the award
23 to the several owners of the property appropriated
24 therefor.

25 Leavenworth Streets from its present eastern
26 terminus to the Missouri River is hereby declar-
27 ed opened for public travel according to the
28 provisions of Ordinance No. 1338.

29 Section 2

30 This ordinance shall take effect and be
31 in force from and after its passage.
32

ORDINANCE No. 1604

An Ordinance Entitled:

AN ORDINANCE declaring
Lawrenceville Street from
its present location
terminus to the terminus
thereof, and for public
use.

Introduced by Councilman

Book 41 p 506 Dec 6 1904

Date

Book 41 p 506
Dec 6 1904

442

Received Nov 25 1887

J. B. Southard
City Clerk

Presented to Council

Nov 25 1887

1 Copy 2 files

Grades & Grading
J. B. Southard
City Clerk

Approved Dec 12 1887

Wm. B. Smith
Mayor

Passed December 6 1887

J. B. Southard
City Clerk

ORDINANCE No 1338

AN ORDINANCE DECLARING THE NECESSITY OF APPROPRIATING CERTAIN PRIVATE PROPERTY AND LANDS FOR THE USE OF THE CITY OF OMAHA, for the purpose of extending

Leavenworth Street from its present eastern terminus to the Missouri River.

and providing for the appointment of three disinterested free-holders of said City, to assess the damages to the owners, respectively, of the property taken by such appropriation.

Be it Ordained by the City Council of the City of Omaha:

SECTION 1. That it is necessary, and it is hereby declared necessary, to appropriate certain private property and land for the use of the City of Omaha for the purpose of

extending Leavenworth Street from its present eastern terminus to the Missouri River

said property and land necessary for such purpose being situated in said City of Omaha, and described as follows, to-wit:

Beginning at the south east corner of lot 7 Blk 187 in the City of Omaha, thence south 50 feet, thence east to the Missouri River thence northwly along said river to a point directly east of the north line of Leavenworth Street extended, thence west to the point of beginning.

9-5
136

ORDINANCE NO. 1338

A. N. ORDINANCE Declaring the necessity of appropriating certain property and lands for the use of the City of Omaha, for the purpose of extending Leavenworth Street from its present eastern terminus to the Missouri River.
3677 Feet
and providing for the appointment of three disinterested free-holders to assess the damage to the owners, respectively, of the property taken by such appropriation.

Received *Henry* April 12, 1887
J. B. Douthard
President of Council
April 12, 1887
Henry
Secretary

APR 12-6-87
APR 13 14 p. 505 P. 6001

Approved *April 23 1887*
Henry
Mayor

Passed *April 19 1887*
J. B. Douthard
City Clerk
Henry
President City Council

SECTION 2. That the Mayor, with the approval of the City Council, appoint three disinterested free-holders of the City of Omaha, to assess the damages to the owners, respectively, of said property and lands taken by such appropriation.
SECTION 3. That this ordinance take effect and be in force from and after its passage.