

4-268

CENTRAL SUBDIVISION

of
Lots 1 and 2 Block 20. Peck's Grove, Lancaster Co., Nebr.

Scale 1"=20'

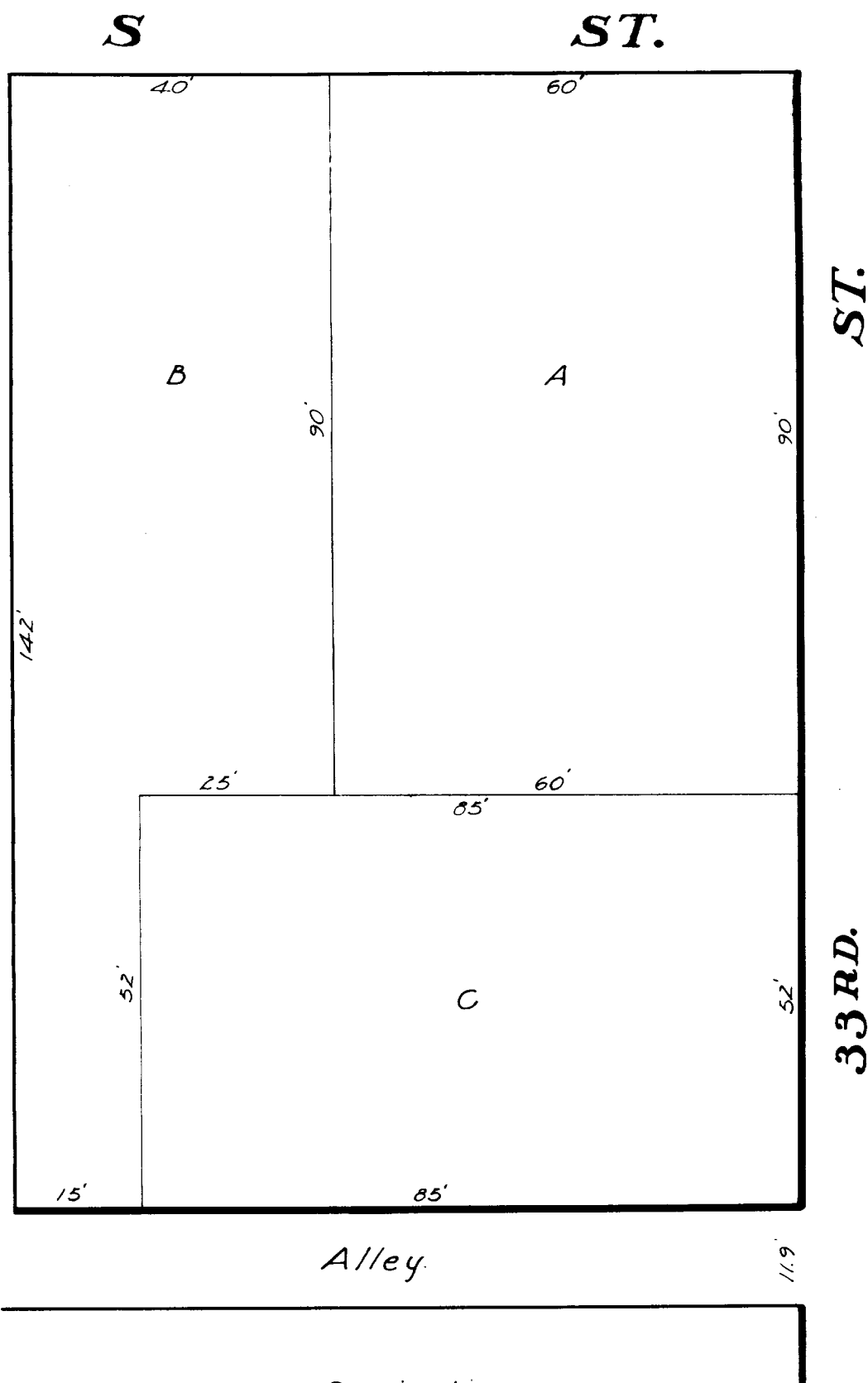

29 March 16
9 A 20

J. E. Wheeler

150

Dedication

The Subdivision of Lots 1 and 2 Block 20 Peck's Grove, Lancaster County, Nebraska, into Lots A, B and C, as shown on the annexed plat, to be known as Central Subdivision of Lots 1 and 2 Block 20 Peck's Grove, is made with the free consent and desire of the undersigned owner and proprietor thereof. The dimensions of said Lots A, B and C are as shown on said plat.

Dated this First day of March A.D. 1916.

Witness:

L. M. Bowen

Nebraska Central Building & Loan Association.

by H. K. Burket
President.

and by M. W. Folsom
Secretary.

Acknowledgement

State of Nebraska, s.s.
Lancaster County,

On this First day of March A.D. 1916, before me, the undersigned, a Notary Public, duly commissioned, qualified for and residing in said County, personally came H. K. Burket, President of the Nebraska Central Building & Loan Association, and M. W. Folsom, Secretary thereof, known to me to be the identical persons who subscribed the foregoing dedication as President and Secretary, respectively, of said corporation, and they acknowledged the said dedication to be their voluntary act and deed as such officers, and the voluntary act and deed of said Association.

Witness my hand and seal the day and year last above written.

Commission expires Mar. 18, 1919

L. M. Bowen
Notary Public.

Certificate of Surveyor

I hereby certify that I have drawn the annexed plat of Central Subdivision of Lots 1 and 2 Block 20 Peck's Grove, and that the boundaries thereof conform to the recorded plat of said Lots 1 and 2 Block 20 Peck's Grove.

Dated this February 29, 1916.

Arthur N. Edgrem
County Surveyor