

# ENGLESIDE

## ADDITION TO LINCOLN

### NEB.

Scale 1 inch = 100 feet.

THE STATE OF NEBRASKA)  
 LANCASTER COUNTY  
 Entered on Numerical Index  
 and filed for record in the  
 Clerk's Office of said County, the  
 11 day of May 1887  
 at 10 o'clock and 30 Minutes  
 A.M., and recorded in Book  
 of \_\_\_\_\_ at  
 page \_\_\_\_\_  
*O. Bell*  
 100 Pd Court Clerk

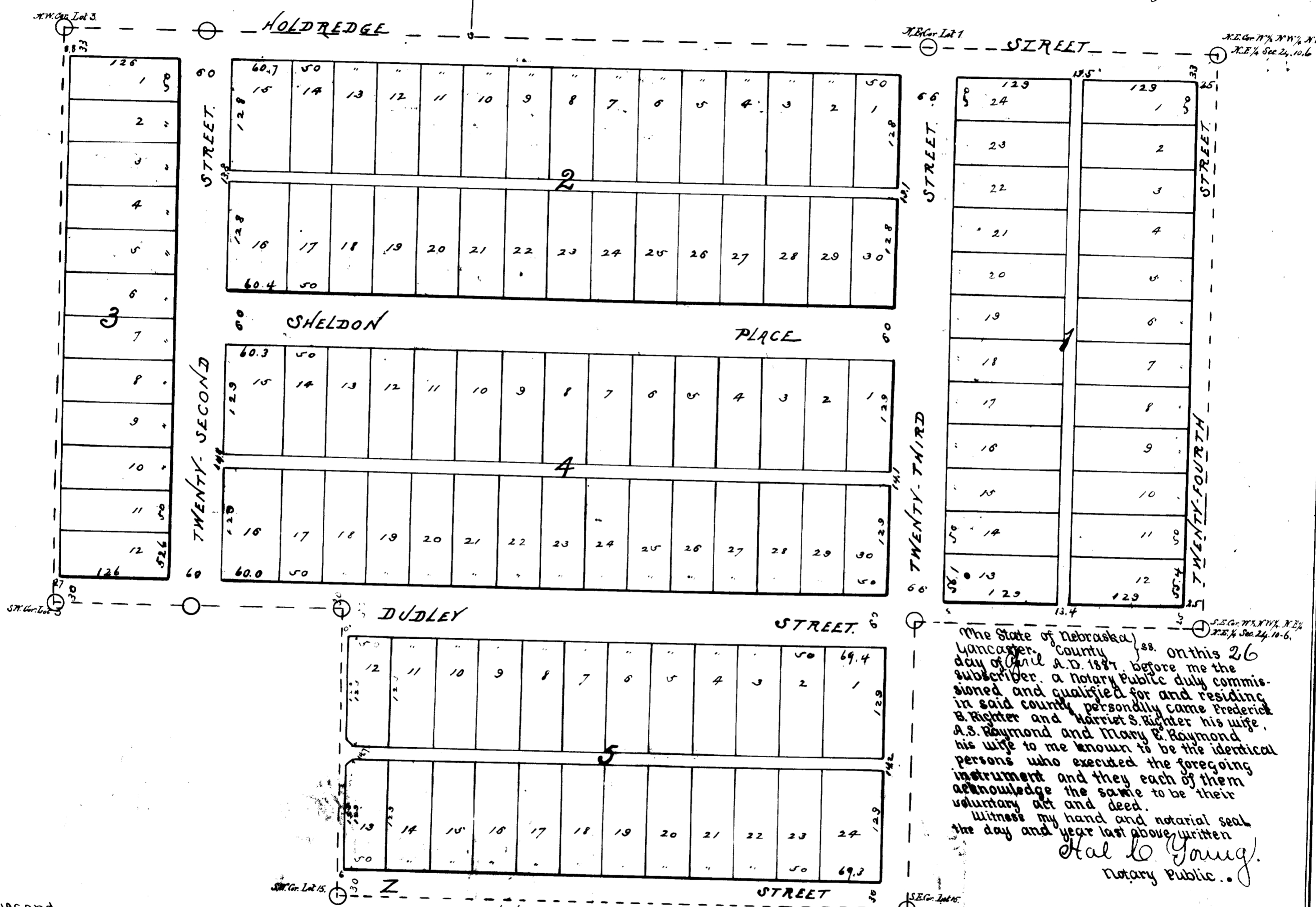

The State of Nebraska) ss. on this 26  
 Lancaster County) day of April A.D. 1887, before me the  
 subscriber, a Notary Public duly commis-  
 sioned and qualified for and residing  
 in said county personally came Frederick  
 S. Richter and Harriet S. Richter his wife,  
 A.S. Raymond and Mary E. Raymond  
 his wife to me known to be the identical  
 persons who executed the foregoing  
 instrument and they each of them  
 acknowledge the same to be their  
 voluntary act and deed.  
 Witness my hand and notarial seal  
 the day and year last above written  
*Hal B. Young*  
 Notary Public..

The State of Florida) ss. On this 26th  
 Walton County) day of April A.D. 1887, before me, the subscr-  
 iber, a Notary Public duly commissioned  
 and qualified for and residing in said  
 county personally came Louisa S. Sheldon  
 wife of P.S. Sheldon to me known to be the  
 foregoing person who executed the  
 instrument and acknowledges  
 the same to be her voluntary act and  
 deed.  
 Witness my hand and Notarial  
 Seal the day and year last above written  
*James A. M. Leavelle*  
 Notary Public.  
 Clerk Circuit Court

**Legend**  
 I hereby certify that I have accu-  
 rately surveyed and staked into Lots,  
 Blocks, Streets and Alleys Engleside  
 Addition to Lincoln as shown on the  
 annexed plat and described in the  
 attached statement. The dimensions  
 of all Lots, Blocks, Streets and Alleys are  
 indicated in feet and decimals by  
 red figures on the plat.  
 Oak stakes are set at all lot corners  
 on the block lines.  
 Stones are set at points marked  
 this April 26 1887  
*Halton C. Young*  
 By *Adna Orton* Deputy.

The foregoing Subdivision of Lots 1, 2  
 3 and 13 of J.C. Mullers Subdivision of the  
 West one-half (1/2) of the North-east one  
 fourth (1/4) of the East one  
 half (1/2) of Section 12, Town 24 N, Range  
 Six East of the 6th P.M. and also  
 the West one-half of the North-west  
 one-fourth of the North-east one-fourth of the  
 North-east one-fourth of said Section Twenty  
 four as the same appears on the annexed plat  
 is with the free consent and in accordance  
 with the desire of the undersigned owners  
 and proprietors.  
 Signed this 26th day of April, A.D. 1887

The State of Nebraska) ss. On this 26th day of  
 Lancaster County) April A.D. 1887 before me, the subscriber  
 a Notary Public duly commissioned and  
 qualified for and residing in said county  
 personally came P.S. Sheldon, S.B. Hohman  
 and Helen Hohman his wife, J.C. Kern and  
 Julia Kern his wife to me known to be the  
 identical persons who executed the foregoing  
 instrument and they each of them acknowl-  
 edge the same to be their voluntary act  
 and deed.  
 Witness my hand and notarial seal  
 the day and year last above written  
*Frederick B. Richter*  
*Harriet S. Richter*  
*Hal B. Young*  
 Notary Public

*Louisa S. Sheldon*  
*Philo S. Sheldon*  
*S. B. Hohman*  
*Helen C. Hohman*  
*Thomas C. Kern*  
*Julia Kern*  
*P. S. Raymond*  
*Mary E. Raymond*