

# EAST PARK ADDITION TO LINCOLN NEB.

RECORDED  
FEBRUARY 1906  
LANCASTER COUNTY,  
Entered on November 1905  
and filed for  
recording  
#13201  
By W. E. Burrill  
Notary Public

Scale one inch = 150 ft.

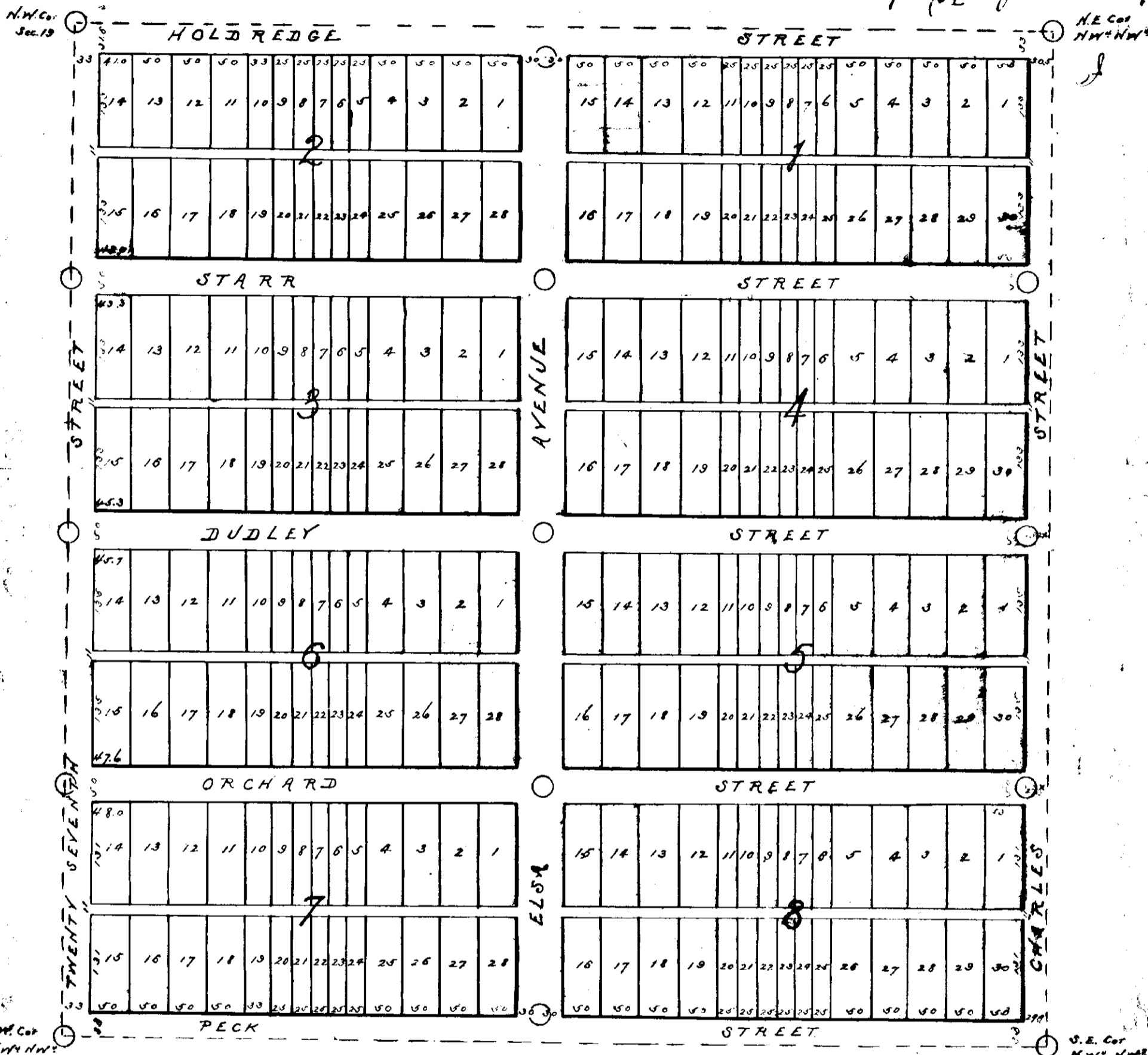

**LEGEND.**

East Park Addition to Lincoln comprises all of the N.W. 1/4 of the N.W. 1/4 of Sec 19 Town 10 N. Range 7 East of the 6<sup>th</sup> Principal Meridian.  
Peck Street is 30 feet wide  
Orchard, Dudley & Starr Streets are each 50 feet wide  
Holdredge & Charles have dimensions as marked. 27<sup>th</sup> St is 33 ft wide.  
Elsa Avenue is 60 feet wide.  
All alleys are 11 feet wide  
All lots have dimensions as indicated in feet & decimals by red figures on plat.  
All lot lines except those on the East line of 27<sup>th</sup> St are parallel with or at right angles to South line of said N.W. 1/4  
Oak stakes are set at all lot corners on the block lines. Stones are set at points marked thus: .  
Stones were found planted in center of Dudley & Orchard Sts at points marked thus: .  
By Adna Osborn Deputy

The foregoing Subdivision of the N.W. 1/4 of the N.W. 1/4 of Section 19 Town 10 North Range 7 East of the 6<sup>th</sup> Principal Meridian, as the same appears on the annexed plat is with the free consent & in accordance with the desire of the undersigned owners & proprietors  
Signed this 19<sup>th</sup> day of November 1905  
In presence of  
*M. Baird*

*Frank L. Sheldon*  
*Carlus C. Burr*  
*Mary E. Burr*

The State of Nebraska } ss On this  
Lancaster County } 19<sup>th</sup> day of November A.D.  
1905 before me the subscriber a  
Notary Public duly commissioned  
& qualified for and residing in  
said county personally came  
FRANK L. SHELDON & CLARA B.  
SHELDON his wife & CARLOS C.  
BURR & MARY E. BURR his wife  
to me personally known to be  
the identical persons who ex-  
ecuted the foregoing instrument  
& they acknowledged the same  
to be their voluntary act & deed  
Witness my hand and Notarial  
Seal at Lincoln in said County  
the day & year last above written.  
*M. Baird*  
Notary Public