

JOHN
OF IDLEWILD

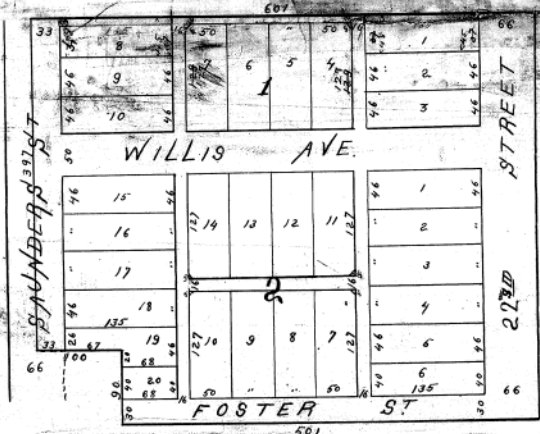

This is to certify that I have surveyed and stated the streets and alleys as shown on the above plat of "Idlewild" it being the following described parcel of land to wit: Beginning at a point 760 ft North of the S.W. corner of Sec 10 S15 N, R13 E of the 6th Principal Meridian. Thence North 397 ft. thence East 601 feet; thence South 487 feet; thence West 501 feet; thence North 90 feet; thence West 100 feet to beginning, it being the West 6 1/2 Acres more or less of lot 41, C. H. Flower.

Omaha, Mo. ch. 21st 1884 - Surveyor.

I John S. Willis owner and proprietor of "Idlewild" do hereby ratify and approve of this disposition of my land as shown on the above map and I do dedicate to the public for their use the streets and alleys as shown on said map. Except for Rail Road purposes
Omaha April 4th 1884

Signed in presence of
H. J. Leavitt. John S. Willis

SS

State of Nebraska }
Douglas Co } SS

On this fourth day of April 1884 before me H. J. Leavitt a Notary Public in and for said County personally came John S. Willis personally known to me to be the identical person whose name is affixed to the foregoing dedication and acknowledged the same to be his voluntary act and deed, for the purposes therein named.

Witness my hand and Notarial Seal the date aforesaid

H. J. Leavitt
Notary Public

