

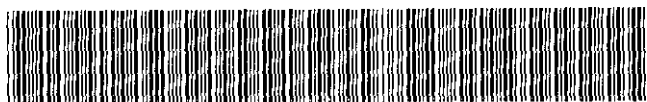

MISC 2006070817



JUN 23 2006 10:34 P 4

Received - DIANE L. BATTIATO
Register of Deeds, Douglas County, NE
6/23/2006 10:34:27.86



2006070817

THIS PAGE INCLUDED FOR INDEXING
PAGE DOWN FOR BALANCE OF INSTRUMENT

misc
4/4
FEE 2200 FB 00-06371 (old)
BKP _____ C/O _____ COMP _____
DEL _____ SCAN _____ FV _____

CITY OF OMAHA, NEBRASKA
ADMINISTRATIVE SUBDIVISION

CHERRY HILLS BUSINESS PARK REPLAT 5

LOTS 1 AND 2

BEING A REPLAT OF LOTS 9 AND 10, CHERRY HILLS BUSINESS PARK, A SUBDIVISION IN DOUGLAS COUNTY, NEBRASKA, EXCEPT THAT PART OF SAID LOT 10 DEDICATED AS 101ST STREET RIGHT OF WAY.

SURVEYOR'S CERTIFICATE

I HEREBY CERTIFY THAT I HAVE SURVEYED THE PROPERTY DESCRIBED HEREON AND THAT PERMANENT MARKERS HAVE BEEN FOUND OR SET AT ALL CORNERS OF THE LOTS BEING PLATTED.

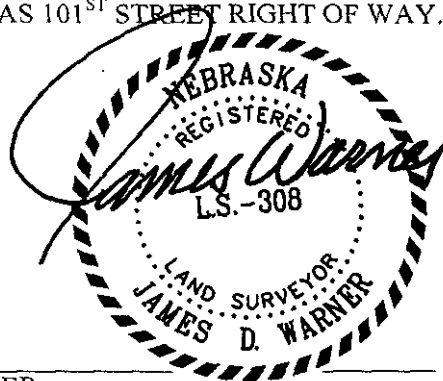

MAY 1, 2006

DATE:

JAMES D. WARNER
NEBRASKA R.L.S. 308

OWNER'S AND MORTGAGE HOLDERS CERTIFICATION

KNOW ALL PERSONS BY THESE PRESENTS: THAT WE, ANTHONY SALDI AND DEBRA G. SALDI, HUSBAND AND WIFE, BEING THE OWNERS, AND AMERICAN NATIONAL BANK, BEING THE MORTGAGE HOLDERS OF THE PROPERTY DESCRIBED HEREON AND EMBRACED WITHIN THIS PLAT, HAVE CAUSED SAID LAND TO BE SUBDIVIDED INTO LOTS AS SHOWN ON THIS PLAT.

ANTHONY SALDI
DEBRA G. SALDI

AMERICAN NATIONAL BANK

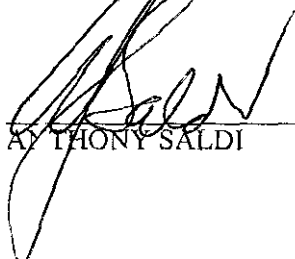
ANTHONY SALDI

DEBRA G. SALDI

BY:

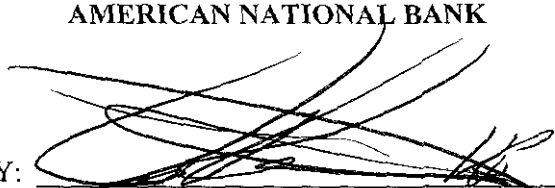
JAMES E. BARRETT, VICE PRESIDENT

ACKNOWLEDGEMENT OF NOTARY

STATE OF NEBRASKA)

) S.S.

COUNTY OF DOUGLAS)

THE FOREGOING OWNER'S CERTIFICATION WAS ACKNOWLEDGED BEFORE ME THIS 23RD DAY OF MAY, 2006 BY ANTHONY SALDI AND DEBRA G. SALDI, HUSBAND AND WIFE.



NOTARY PUBLIC

SHEET 1 OF 3

TBD ENTERPRISES
THOMPSON, DREESSEN & DORNER, INC. • 10836 OLD MILL ROAD • OMAHA, NEBRASKA 68154 • (402) 330-8860

TD² JOB NO. 1004-114

DATE: MAY 1, 2006

94812
#723961

4645
35

ACKNOWLEDGEMENT OF NOTARY

STATE OF NEBRASKA)
) s.s.
COUNTY OF DOUGLAS)

THE FOREGOING MORTGAGE HOLDERS CERTIFICATION WAS ACKNOWLEDGED BEFORE ME THIS 23rd
DAY OF MAY, 2006 BY JAMES BARRETT, VICE-PRESIDENT OF AMERICAN NATIONAL BANK, ON BEHALF OF
SAID CORPORATION.

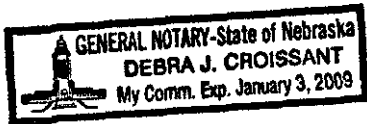

Debra J. Croissant
NOTARY PUBLIC

COUNTY TREASURER'S CERTIFICATE

THIS IS TO CERTIFY THAT I FIND NO REGULAR OR SPECIAL TAXES, DUE OR DELINQUENT, AGAINST THE
PROPERTY DESCRIBED IN THE LEGAL DESCRIPTION AND AS SHOWN BY THE RECORDS OF THIS OFFICE.

5-25-06
DATE:

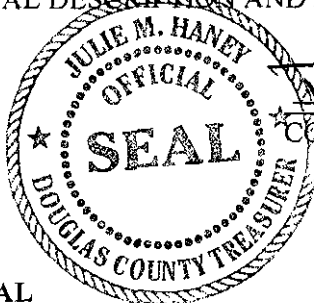

[Signature]
COUNTY TREASURER

PLANNING DIRECTOR'S APPROVAL

APPROVED AS A SUBDIVISION OF NOT MORE THAN TWO (2) LOTS, PARCELS OR TRACTS, WITH PLAT
REQUIREMENTS WAIVED PER SECTION 7.08 HOME RULE CHARTER OF THE CITY OF OMAHA, 1956. THIS
SUBDIVISION APPROVAL IS VOID UNLESS THIS PLAT IS FILED AND RECORDED WITH THE COUNTY
REGISTER OF DEEDS WITHIN THIRTY (30) DAYS OF THIS DATE.

6/5/06
DATE:

Chad Weaver
PLANNING DIRECTOR

SHEET 2 OF 3

LEGEND

- CORNERS FOUND (5/8" REBAR)
- CORNERS SET (5/8" REBAR W/CAP #308)
- R RECORDED DISTANCE
- M MEASURED DISTANCE

ADDRESS, LOT 1,

7255 N 101 St

ADDRESS, LOT 2,

7273 N 101 ST

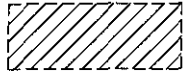

EXISTING OMAHA PUBLIC POWER DISTRICT EASEMENT AS SHOWN ON THE FINAL PLAT OF CHERRY HILLS BUSINESS PARK RECORDED IN DEED BOOK 2140 AT PAGE 17 OF THE DOUGLAS COUNTY RECORDS.

NOTES:

1. ANGLES SHOWN ADJACENT TO CURVED LINES ARE MEASURED TO THE CHORD LINE OF SAID CURVE.
2. DIMENSIONS IN PARENTHESIS PERTAIN TO EASEMENTS.

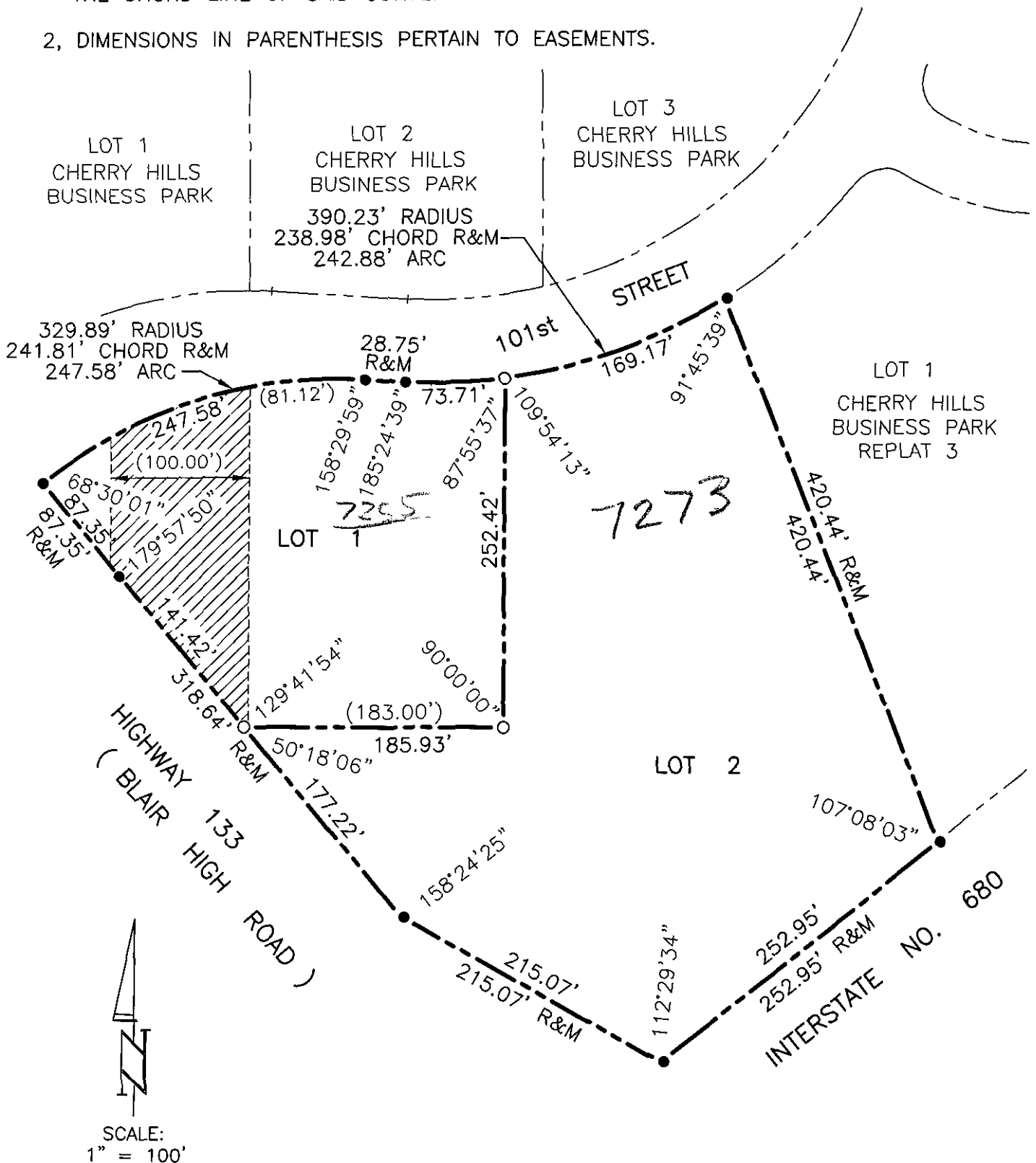

SHEET 3 of 3

TBD ENTERPRISES

TD2 JOB NO. 1004-114 (ADM)

DATE: MAY 1, 2006

THOMPSON, DREESSEN & DORNER, INC., 10836 OLD MILL ROAD, OMAHA, NEBRASKA 68154, 402-330-8860

a48/2