

FEE \$ 2.00 (one dollar per parcel)

NO. 1596

SE 1/4, SEC. 9, T. 10, N., R. 7, E.

APPLICATION FOR SUBDIVISION PERMIT

TO THE LINCOLN CITY—LANCASTER COUNTY PLANNING DEPARTMENT

The undersigned hereby applies for a permit to subdivide the following described parcel of land:

LEGAL DESCRIPTION OF PROPERTY: LOTS 37 I.T. & 38 I.T. IN THE SE 1/4 OF SEC. 9, T. 10, N., R. 7, E., LINCOLN

in Lancaster County, Nebraska

DESCRIPTION OF PARCELS CREATED:

DESCRIPTION KEY: Parcel numbers are not to be used for legal descriptions.

PARCEL 1: LOT 37 I.T., EXCEPT THE WEST 23 FEET THEREOF IN THE SE 1/4 OF SEC. 9, T. 10, N., R. 7, E., OF THE 6TH P.M. LINCOLN, LANCASTER CO., NEBR.

PARCEL 2: LOT 38 I.T. EXCEPT THE EAST AND SOUTH 7 FEET THEREOF AND INCLUDING THE WEST 23 FEET OF LOT 37 I.T. EXCEPT THE SOUTH 7 FEET THEREOF, IN THE SE 1/4 OF SEC. 9, T. 10, N., R. 7, E. OF THE 6TH P.M., LINCOLN LANCASTER CO., NEBR.

PARCEL 4

NOTE: THIS PERMIT ISSUED IN ACCORDANCE WITH RESOLUTION NO. 61907 ADOPTED BY CITY COUNCIL ON JUNE 23, 1975

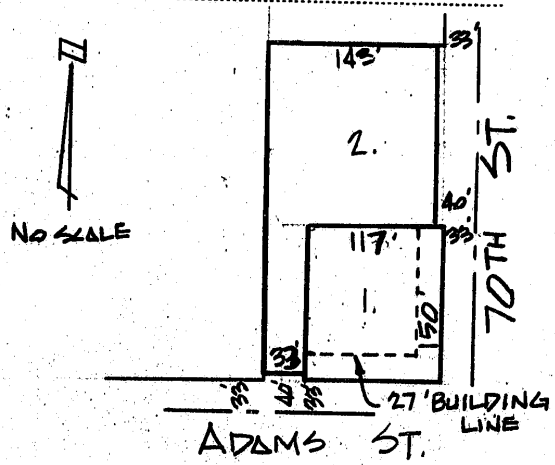

APPROVED THIS 14TH DAY OF JULY 1975.

1. CITY OF LINCOLN, AND ITS CITY COUNCIL
 DE. BROODEN BY Richard P. Harris
 PLANNING DIRECTOR

—OR—

2. LANCASTER COUNTY, AND ITS COUNTY BOARD

CHAIRMAN, COUNTY BOARD

COUNTY SURVEYOR

PLANNING DIRECTOR

I HEREBY CERTIFY THAT THE ABOVE STATEMENTS ARE CORRECT

Owner Parcel 1 - Apco Oil Corporation
 BY: John L. Wammett
 Its ~~XXXXXXXX~~ Vice President

OWNER Parcel 2
Donald L. Levey
 ADDRESS Donald L. Levey

INDEX MICROFILM 7/2-80 muse

LANCASTER COUNTY NEBR. REGISTER OF DEEDS 1975 JUL 15 PH 1:00

\$3.25

ENTERED ON NUMERICAL INDEX FILED FOR RECORD AS:

INST. NO. 75- 10757

Esolate Builders Box 5022