

TOP OF THE MARK

ABANDONED LOCATED IN ALL OF THE LOT 2 AND A PORT OF THE LOT 10 ALL LOCATED IN THE SOUTH HALF OF THE NORTHWEST QUARTER OF SECTION 35, T48N17E, R24E, NEARLY TO WEST, NEARLY TO EAST OF THE 1/4 SECTION 35, DUFFY COUNTY, NEBRASKA

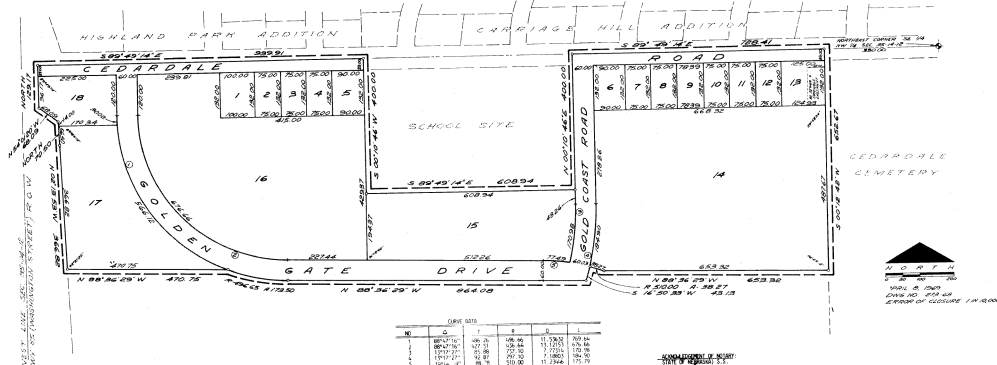

LOT	AREA	AREA	AREA	AREA
1	10,000	10,000	10,000	10,000
2	10,000	10,000	10,000	10,000
3	10,000	10,000	10,000	10,000
4	10,000	10,000	10,000	10,000
5	10,000	10,000	10,000	10,000
6	10,000	10,000	10,000	10,000
7	10,000	10,000	10,000	10,000
8	10,000	10,000	10,000	10,000
9	10,000	10,000	10,000	10,000
10	10,000	10,000	10,000	10,000
11	10,000	10,000	10,000	10,000
12	10,000	10,000	10,000	10,000
13	10,000	10,000	10,000	10,000
14	10,000	10,000	10,000	10,000
15	10,000	10,000	10,000	10,000
16	10,000	10,000	10,000	10,000
17	10,000	10,000	10,000	10,000
18	10,000	10,000	10,000	10,000

SUBJECT'S CERTIFICATE
 I, the undersigned, being a duly qualified and sworn surveyor in and for the State of Nebraska, do hereby certify that the above described plat is a true and correct copy of the original as the same appears on file in my office, and that the same is a true and correct copy of the original as the same appears on file in my office, and that the same is a true and correct copy of the original as the same appears on file in my office.

APPROVAL OF NEBRASKA SCHOOL BOARD
 I, the undersigned, being a duly qualified and sworn surveyor in and for the State of Nebraska, do hereby certify that the above described plat is a true and correct copy of the original as the same appears on file in my office, and that the same is a true and correct copy of the original as the same appears on file in my office, and that the same is a true and correct copy of the original as the same appears on file in my office.

APPROVAL OF CITY ENGINEER
 I, the undersigned, being a duly qualified and sworn surveyor in and for the State of Nebraska, do hereby certify that the above described plat is a true and correct copy of the original as the same appears on file in my office, and that the same is a true and correct copy of the original as the same appears on file in my office, and that the same is a true and correct copy of the original as the same appears on file in my office.

DESIGNATION
 I, the undersigned, being a duly qualified and sworn surveyor in and for the State of Nebraska, do hereby certify that the above described plat is a true and correct copy of the original as the same appears on file in my office, and that the same is a true and correct copy of the original as the same appears on file in my office, and that the same is a true and correct copy of the original as the same appears on file in my office.

DESIGNATION
 I, the undersigned, being a duly qualified and sworn surveyor in and for the State of Nebraska, do hereby certify that the above described plat is a true and correct copy of the original as the same appears on file in my office, and that the same is a true and correct copy of the original as the same appears on file in my office, and that the same is a true and correct copy of the original as the same appears on file in my office.

DESIGNATION
 I, the undersigned, being a duly qualified and sworn surveyor in and for the State of Nebraska, do hereby certify that the above described plat is a true and correct copy of the original as the same appears on file in my office, and that the same is a true and correct copy of the original as the same appears on file in my office, and that the same is a true and correct copy of the original as the same appears on file in my office.



SOLLEHON, SCHEMMER & ASSOCIATES INC.
 ARCHITECTS ENGINEERS PLANNERS
 1000 WEST CENTER ROAD
 SUITE 200
 OMAHA, NEBRASKA 68144