

RELINQUISHED PROPERTY IDENTIFICATION FORM

**To: TitleCore Exchange, LLC and
TC Accommodator 147, LLC
ATTN: Nick A. Henderson
9140 West Dodge Road, Suite 380
Omaha, NE 68114**

Pursuant to the Qualified Exchange Accommodation Agreement dated the 18th day of December, 2017 (the "EAA"), between **LYMAN-RICHEY CORPORATION, A DELAWARE CORPORATION** (the "Exchangor"), **TITLECORE EXCHANGE, LLC**, a Nebraska limited liability company, and **TC ACCOMMODATOR 147, LLC**, a Nebraska limited liability company (together, "Accommodator"), Exchangor identifies the following United States real property (which he certifies meets the requirements set forth in the EAA) as relinquished property:

See Exhibit "A" attached hereto.

No further action is to be taken by Accommodator with respect to the above-relinquished property unless further written instructions are given to Accommodator pursuant to the EAA.

Dated: January 27, 2018.

EXCHANGOR:

LYMAN-RICHEY CORPORATION, a Delaware corporation

By:
Its:

President and CEO

**NOTE: PLEASE PROVIDE AN IDENTIFICATION FORM FOR EACH ALTERNATIVE
PROPERTY THAT YOU DESIGNATE.**

EXHIBIT "A"

LAND SURVEYOR'S CERTIFICATE

I hereby certify that this plat, map, survey or report was made by me or under my direct personal supervision and that I am a duly Registered Land Surveyor under the laws of the State of Nebraska.

Legal Description:

TAX LOT 6

A tract of land located in the S 1/2 NE 1/4 and N 1/2 NE 1/4 of Section 4-T12N-R13E of the 6th P.M., Cass County, Nebraska, more fully described as follows:

Beginning at the Center of said Section 4; thence N 0° E, (assumed bearing), along the West line of the NE 1/4, 680.00'; thence N 90° E, 968.00'; thence S 0° W, 900.00'; thence N 90° W, 968.00' to a point on the West line of the SE 1/4; thence N 0° E, 220.00' to the point of beginning and containing a calculated area of 20.00 Acres, more or less.

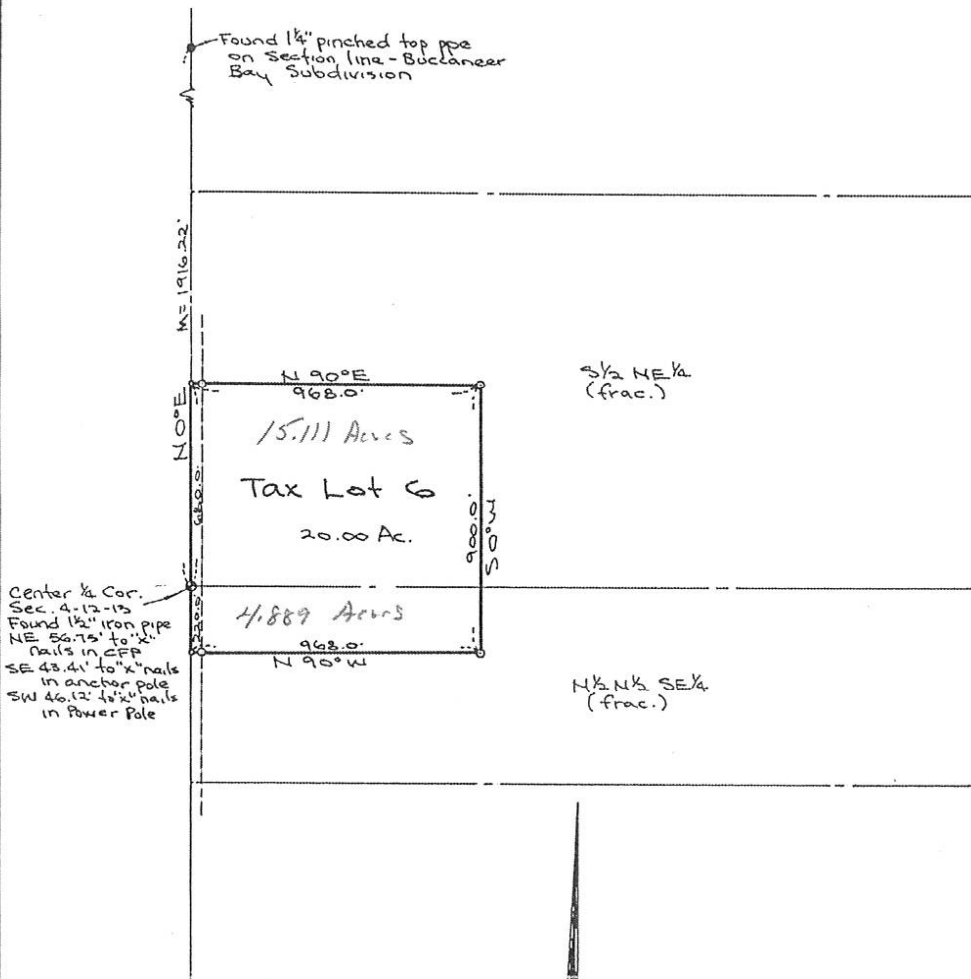
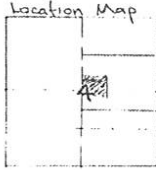

Scale 1"=500'
 o-Set 3/8"x24" rebar

Signed this 11th day of August, 19 89

Charles P. Jordan

CHARLES P. JORDAN
 Surveyor's License No. L.S. 420
 ROTTER, JORDAN & ASSOC.
 PLATTSMOUTH, NEBR.