

#51

Palo Alto County, Iowa
to
Iowa Department of
Transportation

[ENTRANCE PERMIT APPLICATION
[Dated October 9, 1995
[Filed October 23, 1995
[Misc. Book 23, page 125

A permit is hereby requested to construct a "B" entrance 7.3m/24 feet in width, from right of way line to primary road traveled way, including necessary drainage structure thereunder at Station 764+92, Rt. side.

Plat of Entrance as proposed to be constructed is attached to and is a part of this application.

Proposed entrance is located on Primary Road No. IA 4, Sec. 31, T. 96N, R. 32W, Palo Alto County, 530.0m/0.33, miles South from South Corp. line of Emmetsburg, approximately 530.0m/1739' South of the NW Cor. of Sec. 31-96-32.

We, the undersigned, are the owners of record, or the legal and duly authorized representative of the owner, of the property abutting Primary No. 4 between Station 764+45.8 and Station 765+37.8 on the East Side.

/s/ Billy G. Connor
Palo Alto County Engineer

Recommended for approval by Clyde M. Bartel
Resident Maintenance Engineer, on 10/9/95

See attached drawings.

ACCESS PLAT

SPECIAL ACCESS CONNECTION
Access Rights Acquired
Attach to Form 810052

Check

PRIVATE PROPERTY ENTRANCE
Access Rights Not Acquired
Attach to Form 640004

Location Description: Primary Road No. 4 Sec. 31 T. 96 North R. 32 West Cour Palo Alto
Being 530.0m / 0.33 Miles South From South corp. limits, city of Emmetsburg
Direction
7.3m/24' wide connection to Highway 4, to provide improved access for local industries.
Approximately 530.0m / 1739' south of the NW Cor. of Sec. 31-96-32.

More Specifically described

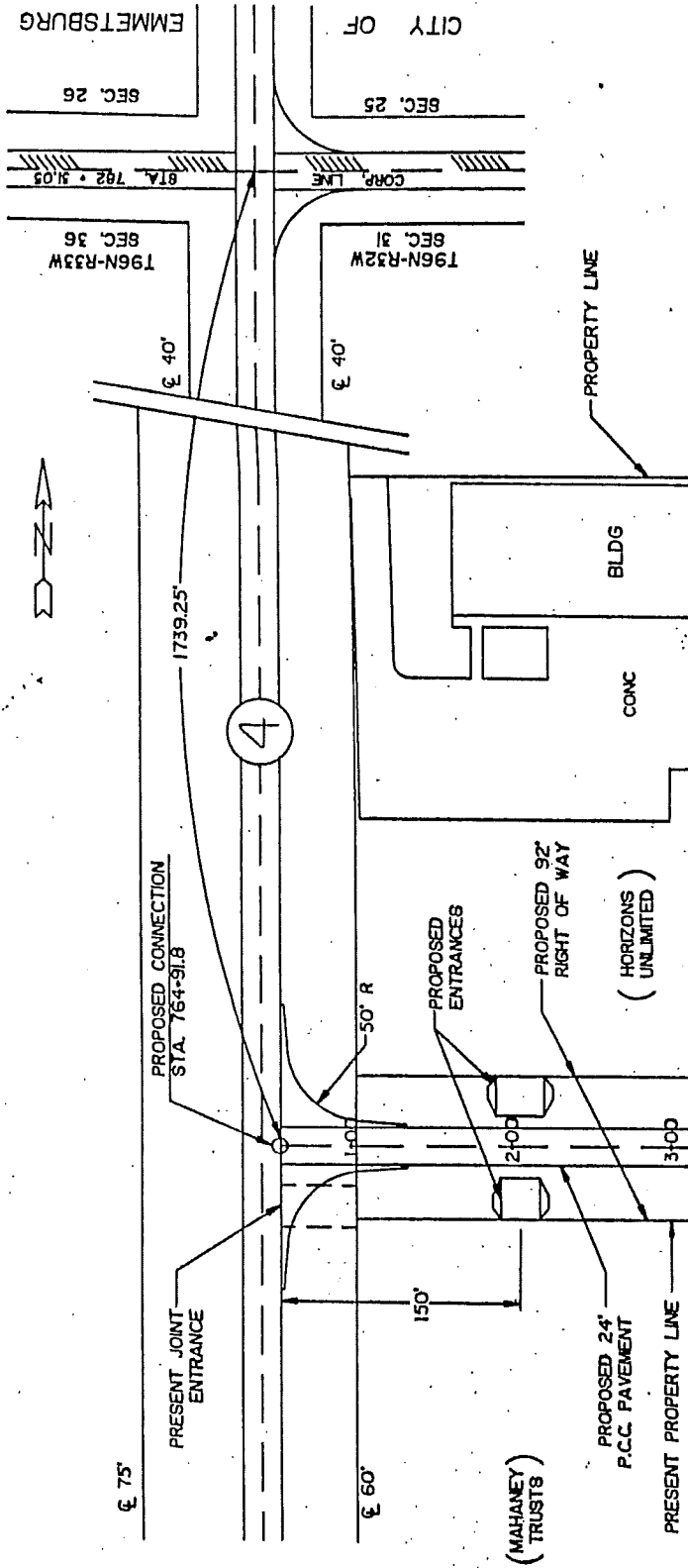

CERTIFICATION

I hereby certify that this sketch was prepared by me or under my direct personal supervision and that I am a duly registered professional engineer under the laws of the State of Iowa.

Date 7/1/95 Iowa Reg. No. 7604

Signature [Signature]

Applicant Palo Alto County Engineer

Address P.O. Box 389, Emmetsburg, Iowa 50536

Date August 31 19 95