

Palo Alto County, Iowa No. 7395
Filed for Record 6-19-1998 At 12:55 pm
Book 2 Page 374 Fee 6.00
MARY CLASING, RECORDER
William W. Ellingrod DEPUTY

Prepared by William W. Ellingrod, 202 King Street, Emmetsburg, Iowa 50536, Tel. 712-852-4778

PLAT OF SURVEY

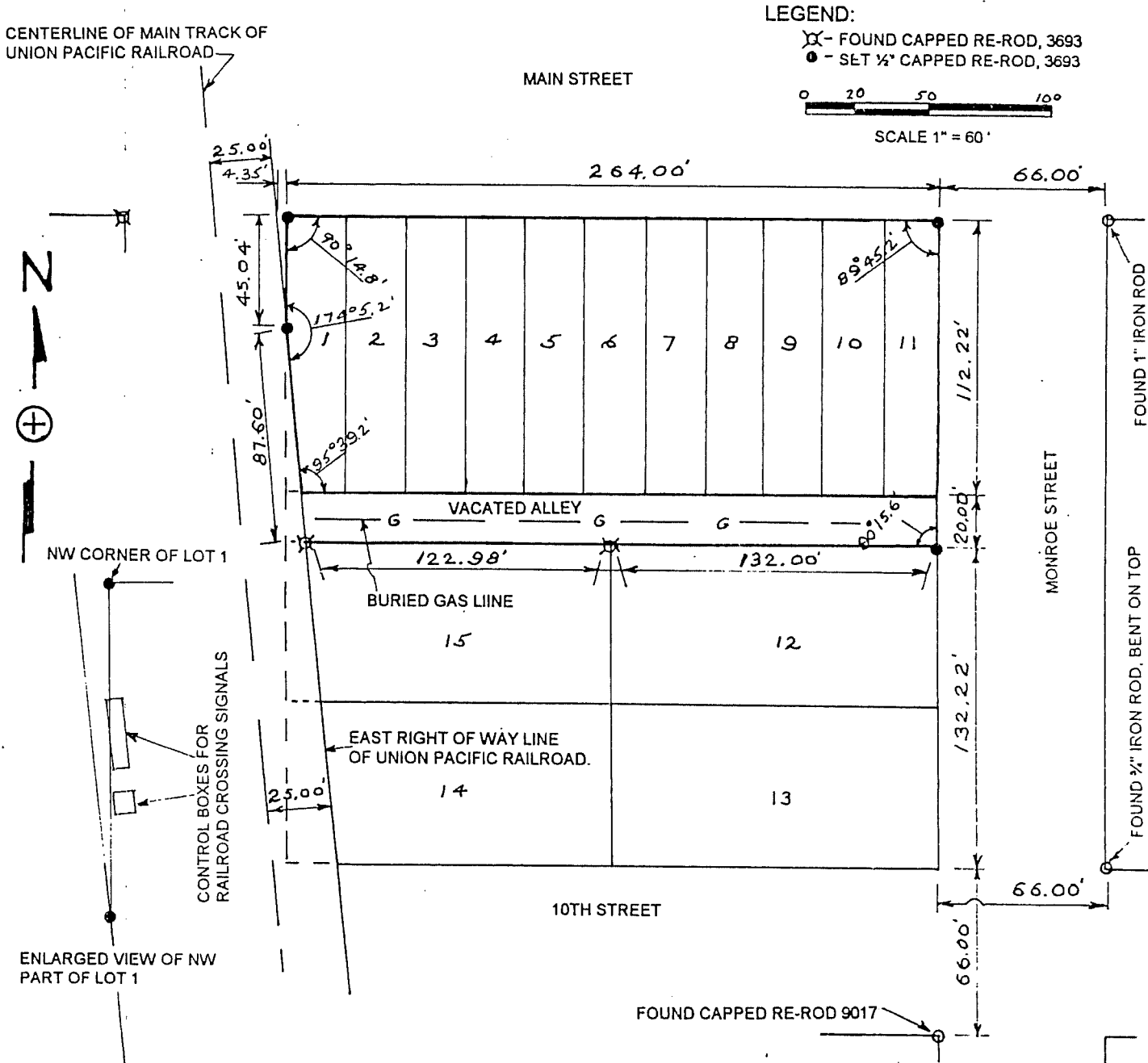

This survey was made on March 23 and May 8, 1998 for Kerber Milling Company, proprietor.

DESCRIPTION

Lots One (1) through Eleven (11), and the vacated alley south of Lots One (1) through Eleven (11), in Block Twenty-two (22) of Corbin and Lawler's Plat of Emmetsburg, Palo Alto County, Iowa, except that part of said Lots and alley that lies west of the east right of way line of the Union Pacific Railroad, all subject to any easements and restrictions of record and any other existing easements.

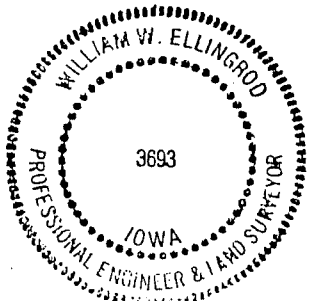

I HEREBY CERTIFY THAT THIS LAND SURVEYING DOCUMENT WAS PREPARED AND THE RELATED SURVEY WORK WAS PERFORMED BY ME OR UNDER MY DIRECT PERSONAL SUPERVISION AND THAT I AM A DULY LICENSED LAND SURVEYOR UNDER THE LAWS OF THE STATE OF IOWA
William W. Ellingrod DATE 5-8 1998
WILLIAM W. ELLINGROD P.E. & L.S., IOWA LICENSE NO. 3693
MY LICENSE RENEWAL DATE IS DECEMBER 31, 1998 PAGES COVERED BY THIS SEAL 1

PROJECT 898	PLAT OF LOTS 1 TO 11, AND VACATED ALLEY, BLOCK 22 CORBIN & LAWLER'S PLAT OF EMMETSBURG, PALO ALTO CO. IA.
DATE 5-08-98	
DRAWN W.W.E.	WILLIAM W. ELLINGROD PROFESSIONAL ENGINEER & LAND SURVEYOR IOWA LICENSE NO. 3693
CHECKED W.W.E.	