

John E. Kerber

to

Iowa Department of Transportation

(APPLICATION FOR
(PERMIT TO CONSTRUCT
(ENTRANCE

(-----
(Dated September 28, 1984
(Filed October 22, 1984
(Misc. Book 13, page 109
(-----

Requests permit to contract a type "C" entrance 24 feet in width from right of way line to primary road traveled way, including necessary drainage structure thereunder. Proposed entrance is located on Primary Road No. 18 in Section 23, Township 96 North, Range 33 West, Palo Alto County, Iowa, 222' South from 5th St. in Emmetsburg, more specifically described as follows: Approximately 1717' south of the west quarter Section line of said Section 23.

Permit was granted by endorsement thereon October 10, 1984, signed by H. W. Nelson, authorized District Agent for the Department of Transportation, Highway Division.

SEE ATTACHED DRAWING OF ACCESS PLAT.

Alto County Abstract Comm



Highway Division
ACCESS PLAT

County PAUL MLC
Proj. No. FN - 362

SPECIAL PUBLIC ROAD CONNECTION

Access Rights Acquired
Attach to Form 640008

CHECK

X

PRIVATE PROPERTY ENTRANCE
Access Rights Not Acquired
Attach to Form 640004

Palo Alto

County

Location Description, Primary Road No. US 18 Sec. 23 T. 96N R. 33W

In the City of Emmetsburg

More Specifically described as:

Being Miles From Approx. 1717' south of the west 1/4 Sec. 23-96-33

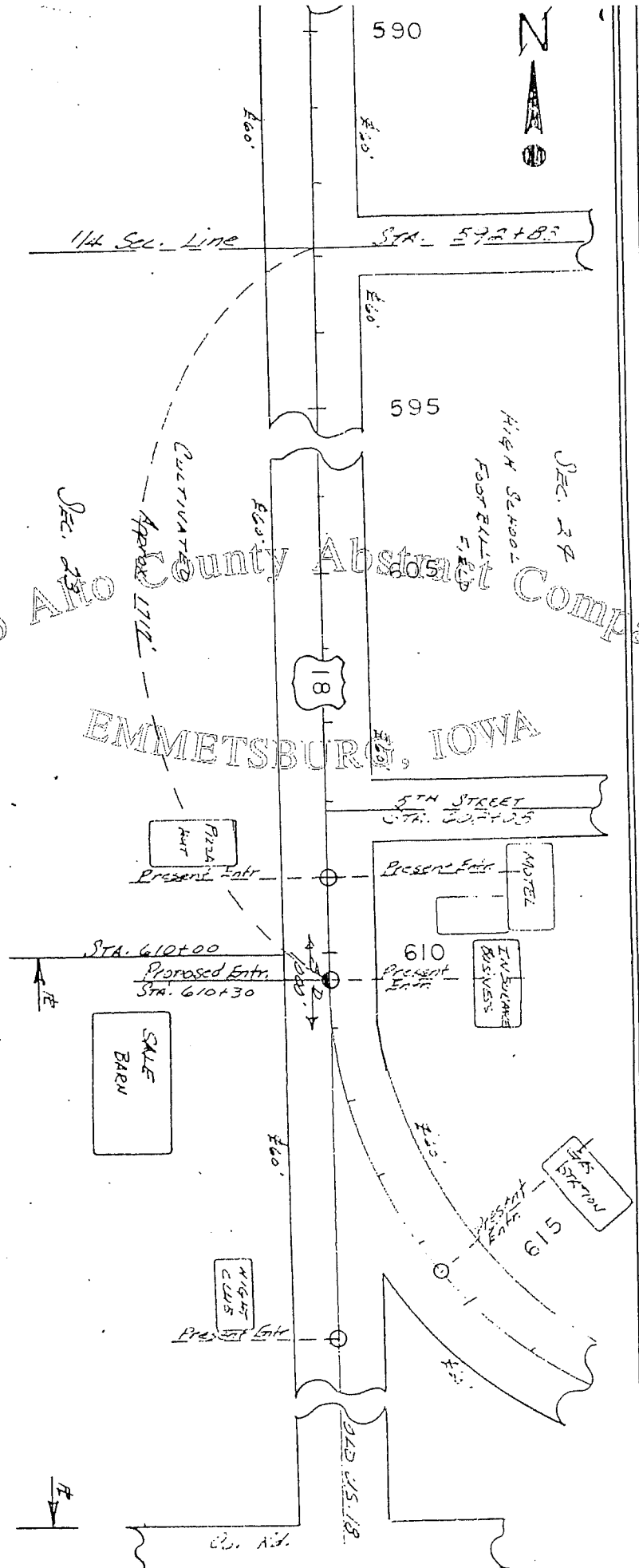

CERTIFICATION

I hereby certify that this sketch was prepared by me or under my direct personal supervision and that I am a duly registered professional engineer under the laws of the State of Iowa.

Date 10-5-88 Iowa Reg. No. 8519

Clyde M. Bartel

APPLICANT

John E. Kerber

ADDRESS 2005 - 5th Street, Emmetsburg, Iowa 50536

DATE 19