

Palo Alto County, Iowa No. 455
 Filed for Record 9-21-90 At 10:45 AM
 Book 1 Page 363 Fee 5.00
 MARY CLASING, RECORDER
Deputy DEPUTY

E-0104
 WENDELL GILE

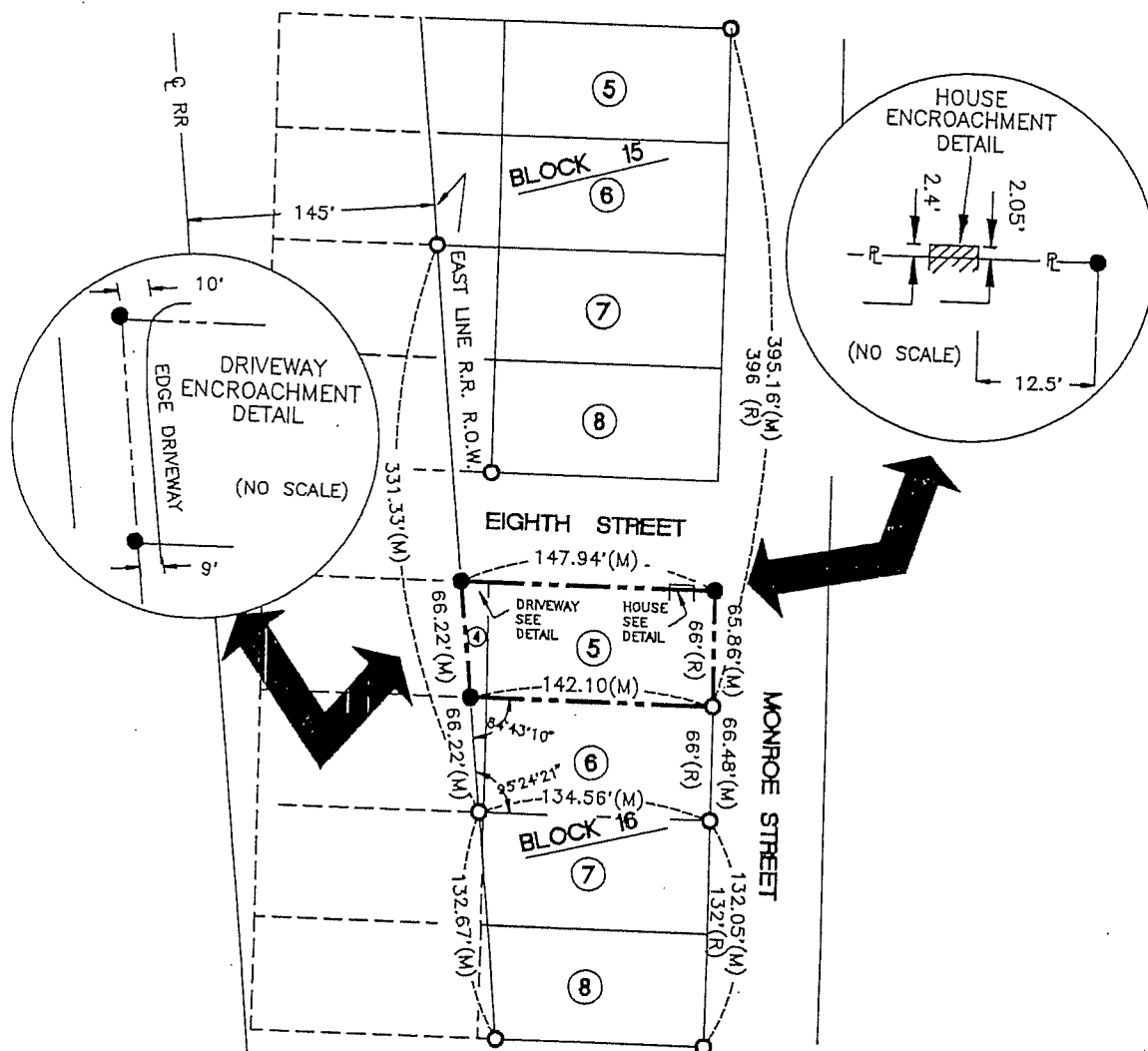

DESCRIPTION OF RECORD:

LOT FIVE(5) OF BLOCK SIXTEEN (16) BURNHAM'S
 ADDITION TO EMMETTSBURG, IOWA

TOGETHER WITH:

THAT PART OF LOT FOUR(4) OF BLOCK SIXTEEN(16)
 LYING EAST OF THE RIGHT OF WAY OF THE C.R.I. AND P. RAILWAY COMPANY,
 BURNHAM'S ADDITION TO EMMETTSBURG.

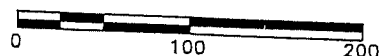

- = 5/8" X 24" IRON BAR SET WITH SURVEY CAP NO. 11810
- = CORNERS FOUND
- (R) = RECORD
- (M) = MEASURED

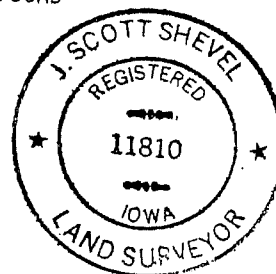

I hereby certify that this survey, plat, and description
 was prepared by me or under my direct personal super-
 vision and that I am a duly registered Land Surveyor
 under the laws of the State of Iowa.

CHUCK'S SURVEYING & MAPPING
 P.O. BOX 458, 1725 N. LAKE AVE.
 STORM LAKE, IOWA 50588

An Operating division of

Cheryl
 Fayer

SEPT. 9, 1990

J. Scott Shevel

J. Scott Shevel, Land Surveyor
 Iowa Registration No. 11810

1-363