

SW COR. NW 1/4 SEC 20-24-1

SW COR. SEC 20-24-1

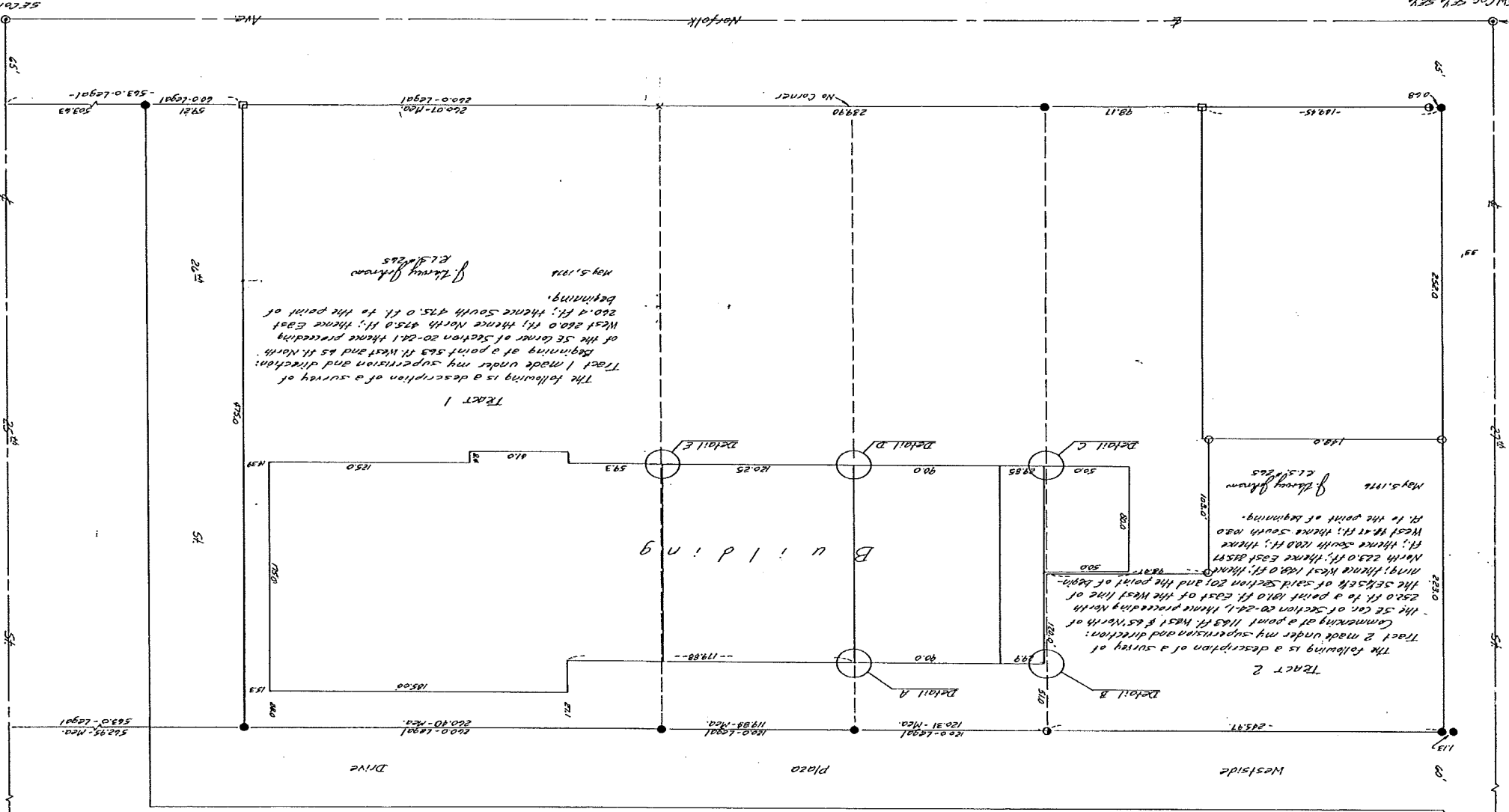

TRACT 1

The following is a description of a survey of
 Tract 1 made under my supervision and direction:
 Beginning at a point 565 ft. West and 65 ft. North
 of the SE corner of Section 20-24-1, thence proceeding
 West 260.0 ft.; thence North 475.0 ft.; thence East
 260.0 ft.; thence South 475.0 ft. to the point of
 beginning.

May 5, 1978
 J. Harvey Johnson
 S. L. J. 265

TRACT 2

The following is a description of a survey of
 Tract 2 made under my supervision and direction:
 Commencing at a point 1183 ft. West & 65 ft. North of
 the SE cor. of Section 20-24-1, thence proceeding North
 2520 ft. to a point 1810 ft. East of the West line of
 the SECTION of said Section 20-24-1 and the point of begin-
 ning; thence West 1480 ft.; thence
 North 225.0 ft.; thence East 858.7
 ft.; thence South 1280 ft.; thence
 West 847 ft.; thence South 1880
 ft. to the point of beginning.

May 5, 1978
 J. Harvey Johnson
 S. L. J. 265

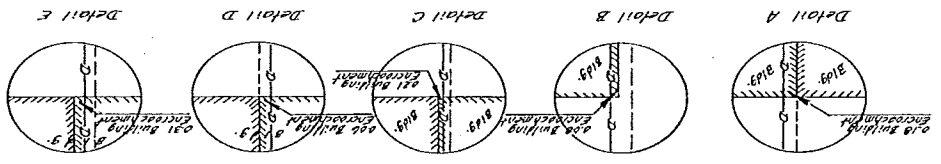

I, J. Harvey Johnson, Registered Land Surveyor in the State of Nebraska, have at the request of
 Tom Springfield, directed and supervised the survey of a tract of land lying wholly in the SE 1/4, SW 1/4 of
 Section 20, Township 24 North, Range 1 West of the 6th P.M., Madison County, Nebraska, said survey was made
 for the purpose of locating the buildings shown, said tract is more particularly described as follows:
 Beginning at a point 565 ft. West and 65 ft. North of the southeast corner of said Section 20;
 thence proceeding West, 260.0 ft.; thence North, 475.0 ft.; thence East, 260.0 ft. to a point 565 ft. West
 of the east section line; thence South, 475.0 ft. to the point of beginning.
 I hereby certify that the location and dimensions of the above described tract of land and buildings
 shown hereon are true and correct on the plat above and one true and correct to the best of my knowledge
 and belief.

I further certify that I have registered the above instrument this 17th day of March, 1978.

J. Harvey Johnson
 Registered Land Surveyor

Surveyors Certificate

THE STATE OF NEBRASKA ss.
 MADISON COUNTY ss.
 This instrument filed for record
 the 25th day of May, 1978,
 at 12:15 p.m. and recorded in
 Book 11, (C.R.) 14, page 11.
 J. Harvey Johnson
 Register of Deeds

- Legend**
- Iron Pipe Found
 - × Chisel Mark Found
 - Spike Found
 - Rebar Found
 - Hole in Concrete Found
 - - - Existing Property Line
 - - - Property Line by Deed
 - ▤ Building Line

Scale: 1"=50'

