

S. J. Rogers

Part of Oklahoma

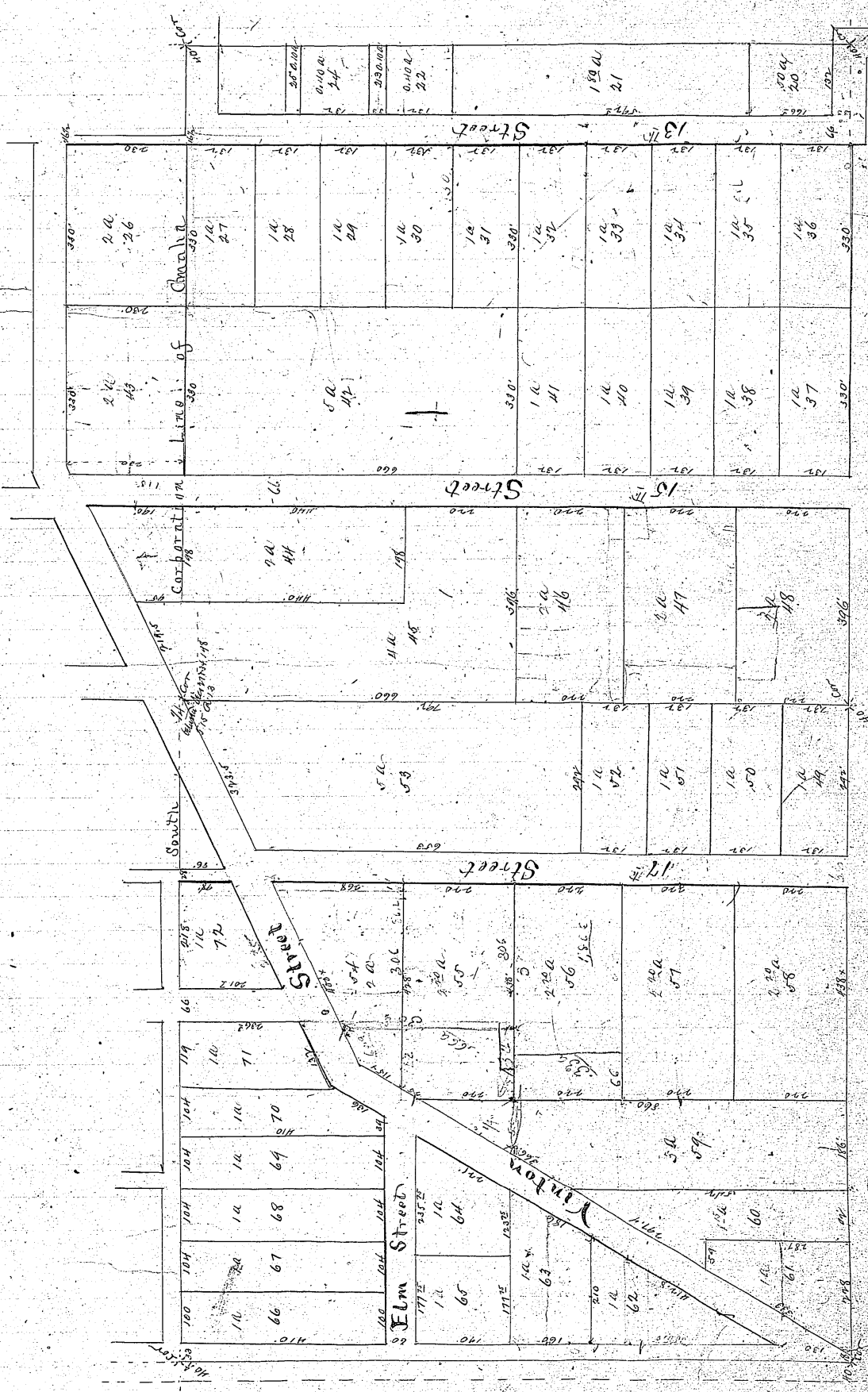

I certify that I have surveyed and staked the Streets and Alleys as shown on the above plat of S. E. Rogers Okahonva, occupying all of the heretofore undedicated part of the N. 7.4 of the N. 6.4 and the N. 6.4 of the N. 7.4 of Sec 34 and the S. 7.4 of S. 6.4 Sec. 27 South of Vinton Str all in N. 15. N. 13. E. Jan 27th 1880. Geo Smith, Surveyor

Explanation. The figures to designate distances represent feet. The plat included an area of about 85 acres of Land. The Plat included the N. 6.4 of the N. 7.4 and the N. 7.4 of the N. 6.4 of Sec 34. Township 15. North of Range 13 east in Douglas Co State of Nebraska and about 5 acres in the S. 7.4 of S. 6.4 of Sec 27 in the aforesaid Township & Range.

I Samuel E Rogers the proprietor of the Land included in the above and foregoing plat, and in whom the fee simple title to the Streets and Alleys shown on said plat is now vested, do hereby state and admit that said plat is in accordance with my desires and wishes and I do hereby dedicate to public use the said Streets and Alleys and ratify and approve of said Plat.

In Witness Whereof I have hereunto set my hand this Twenty seventh day of January A. D. 1880. In the presence of
 Samuel E Rogers
 Luther Drake

State of Nebraska } S. E.
 County of Douglas }

On this 27th day of January A. D. 1880. before me a Notary public in and for said County personally appeared the said Samuel E Rogers to me personally known to be the identical person who executed the foregoing Statement and admission as grantor and acknowledged the same to be his voluntary act and deed.

In Witness whereof I have hereunto set my hand and Notarial seal the day and year above written

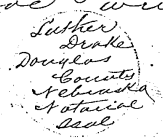

Luther Drake
 Notary Public

Entered in Numerical Index of Deeds January 27th 1880.

John R. Manchester
 County Clerk

Recorded January 27th 1880 }
 at 2 1/4 o'clock P.M.

By H. C. Leavitt, Deputy

John R. Manchester
 County Clerk