

BURLINGTON NORTHERN AND SANTA FE RAILROAD COMPANY ADMINISTRATION SUBDIVISION
A LOT SPLIT OF LOTS 2, 3, 4, 5, 6, 7, 8, 9 & 10, VACATED ALLEY NORTH OF LOTS 6 THRU 10, AND THAT PART OF
VACATED 7th CORSO, ALL IN BLOCK 54, SOUTH NEBRASKA CITY ADDITION TO NEBRASKA CITY, OTOE COUNTY, NEBRASKA

for the Burlington Northern
& Santa Fe Railroad Co

DISPOSITION
WE, THE UNDERSIGNED, D.P. Schneider, General Director Real Estate, being the owners and proprietors of the land to be known as the BURLINGTON NORTHERN AND SANTA FE RAILROAD COMPANY ADMINISTRATIVE SUBDIVISION as appears on this plat do hereby ratify the disposition of our property as shown and dedicate the easements to the public for public use.
The disposition of the real estate as described on this plat is made with the undersigned owners free consent and in accordance with their desires

D.P. Schneider

ACKNOWLEDGMENT OF NOTARY
STATE OF TEXAS
COUNTY OF TARRANT
On this 14th day of August, 1997, before me a Notary Public, personally appeared D.P. Schneider, of their own right and acknowledged the execution of this plat as their voluntary act and deed.
Notary Public Devin P. Lodge
My commission expires 1-17-2000



APPROVAL OF NEBRASKA CITY, NEBRASKA
Approved for the City of Nebraska City, Nebraska, pursuant to Section 19-916, R.R.S. of Nebraska, 1943, as amended, and Ordinance No 2041-88 of the City of Nebraska City, Nebraska.
Date of Approval Oct. 7, 1997 Building Inspector W. J. ...

OTOE COUNTY TREASURER'S CERTIFICATE
This is to certify that I find no regular special taxes due or delinquent against the property described in this plat as shown by the records of this office as of _____, 1997
Treasurer _____

SURVEYOR'S CERTIFICATE
I do hereby certify that, under my personal supervision, this subdivision plat and legal description were prepared from an actual survey completed this 30th day of June, 1997, and is correct to the best of my knowledge



David L. Schmitz
David L. Schmitz, Registered Land Surveyor
Nebraska Reg No 391

76 STATE OF NEBRASKA, COUNTY OTOE, Filed for record in the REGISTER OF DEEDS, Oct 9, 1997 at 4:22 P.M., recorded in Book # 6 of Plate, Page 129 By Jean Moyer, Register of Deeds, Fee \$ 21.50 Entered Indexed Paged Compared

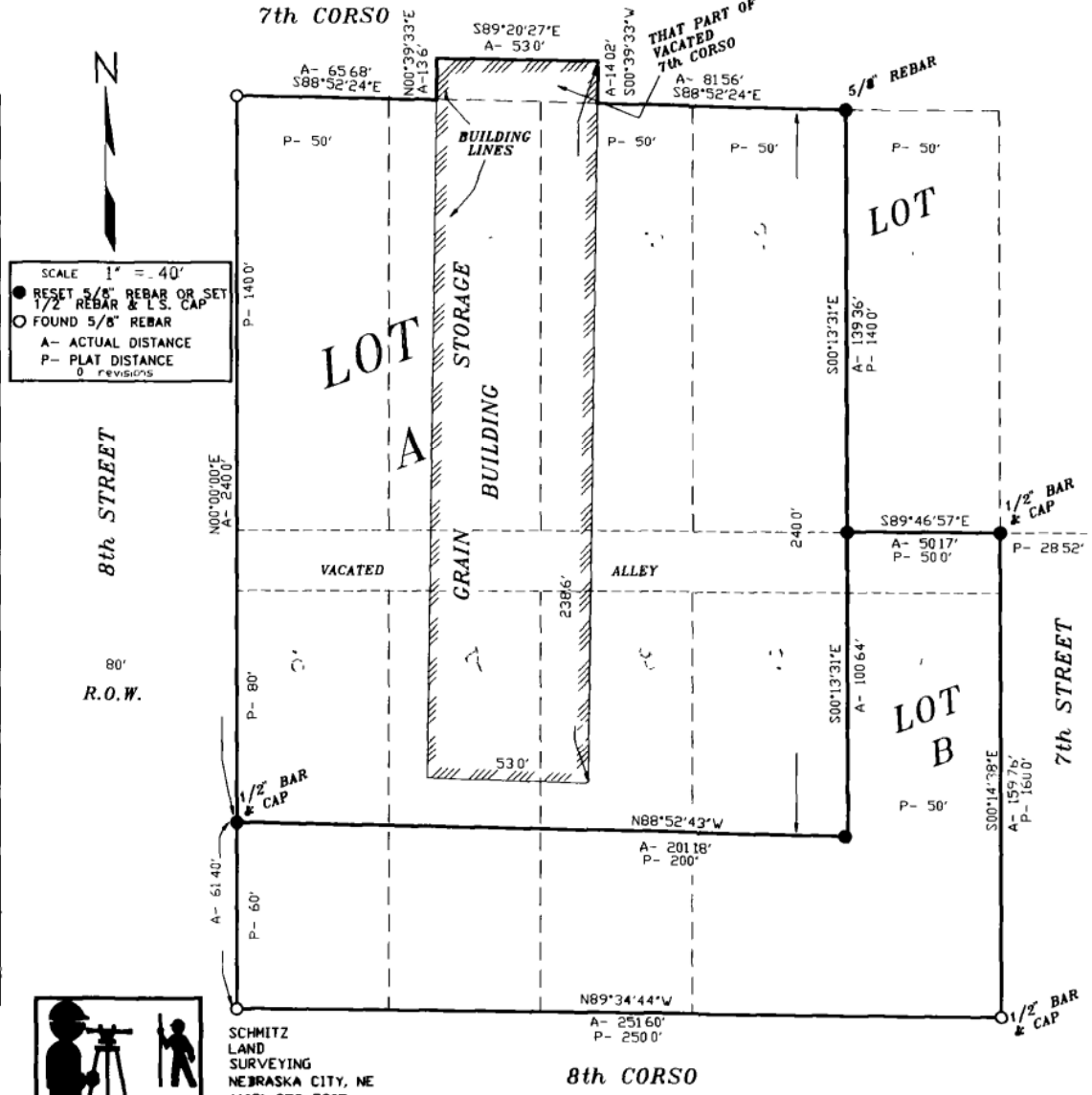

SCALE 1" = 40'
● RESET 5/8" REBAR OR SET 1 1/2" REBAR & L.S. CAP
○ FOUND 5/8" REBAR
A- ACTUAL DISTANCE
P- PLAT DISTANCE
0 revisions



SCHMITZ
LAND
SURVEYING
NEBRASKA CITY, NE
(402) 873-5907
DRAWN BY Charlea Vogt