

# LA VISTA

A SUBDIVISION LOCATED IN THE NORTHWEST  
CORNER OF THE 24th AND 25th RANGES,  
OF THE 2nd TWP. SAMP COUNTY, NEBRASKA

DUDLEY 478, 479, 480 THRU 486, 488, 489, 490, 491, 492, 493, 494, 495, 496, 497, 498, 499, 500, 501, 502, 503, 504, 505, 506, 507, 508, 509, 510, 511, 512, 513, 514, 515, 516, 517, 518, 519, 520, 521, 522, 523, 524, 525, 526, 527, 528, 529, 530, 531, 532, 533, 534, 535, 536, 537, 538, 539, 540, 541, 542, 543, 544, 545, 546, 547, 548, 549, 550, 551, 552, 553, 554, 555, 556, 557, 558, 559, 560, 561, 562, 563, 564, 565, 566, 567, 568, 569, 570, 571, 572, 573, 574, 575, 576, 577, 578, 579, 580, 581, 582, 583, 584, 585, 586, 587, 588, 589, 590, 591, 592, 593, 594, 595, 596, 597, 598, 599, 600, 601, 602, 603, 604, 605, 606, 607, 608, 609, 610, 611, 612, 613, 614, 615, 616, 617, 618, 619, 620, 621, 622, 623, 624, 625, 626, 627, 628, 629, 630, 631, 632, 633, 634, 635, 636, 637, 638, 639, 640, 641, 642, 643, 644, 645, 646, 647, 648, 649, 650, 651, 652, 653, 654, 655, 656, 657, 658, 659, 660, 661, 662, 663, 664, 665, 666, 667, 668, 669, 670, 671, 672, 673, 674, 675, 676, 677, 678, 679, 680, 681, 682, 683, 684, 685, 686, 687, 688, 689, 690, 691, 692, 693, 694, 695, 696, 697, 698, 699, 700, 701, 702, 703, 704, 705, 706, 707, 708, 709, 710, 711, 712, 713, 714, 715, 716, 717, 718, 719, 720, 721, 722, 723, 724, 725, 726, 727, 728, 729, 730, 731, 732, 733, 734, 735, 736, 737, 738, 739, 740, 741, 742, 743, 744, 745, 746, 747, 748, 749, 750, 751, 752, 753, 754, 755, 756, 757, 758, 759, 760, 761, 762, 763, 764, 765, 766, 767, 768, 769, 770, 771, 772, 773, 774, 775, 776, 777, 778, 779, 780, 781, 782, 783, 784, 785, 786, 787, 788, 789, 790, 791, 792, 793, 794, 795, 796, 797, 798, 799, 800, 801, 802, 803, 804, 805, 806, 807, 808, 809, 810, 811, 812, 813, 814, 815, 816, 817, 818, 819, 820, 821, 822, 823, 824, 825, 826, 827, 828, 829, 830, 831, 832, 833, 834, 835, 836, 837, 838, 839, 840, 841, 842, 843, 844, 845, 846, 847, 848, 849, 850, 851, 852, 853, 854, 855, 856, 857, 858, 859, 860, 861, 862, 863, 864, 865, 866, 867, 868, 869, 870, 871, 872, 873, 874, 875, 876, 877, 878, 879, 880, 881, 882, 883, 884, 885, 886, 887, 888, 889, 890, 891, 892, 893, 894, 895, 896, 897, 898, 899, 900, 901, 902, 903, 904, 905, 906, 907, 908, 909, 910, 911, 912, 913, 914, 915, 916, 917, 918, 919, 920, 921, 922, 923, 924, 925, 926, 927, 928, 929, 930, 931, 932, 933, 934, 935, 936, 937, 938, 939, 940, 941, 942, 943, 944, 945, 946, 947, 948, 949, 950, 951, 952, 953, 954, 955, 956, 957, 958, 959, 960, 961, 962, 963, 964, 965, 966, 967, 968, 969, 970, 971, 972, 973, 974, 975, 976, 977, 978, 979, 980, 981, 982, 983, 984, 985, 986, 987, 988, 989, 990, 991, 992, 993, 994, 995, 996, 997, 998, 999, 1000

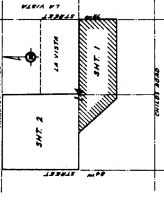
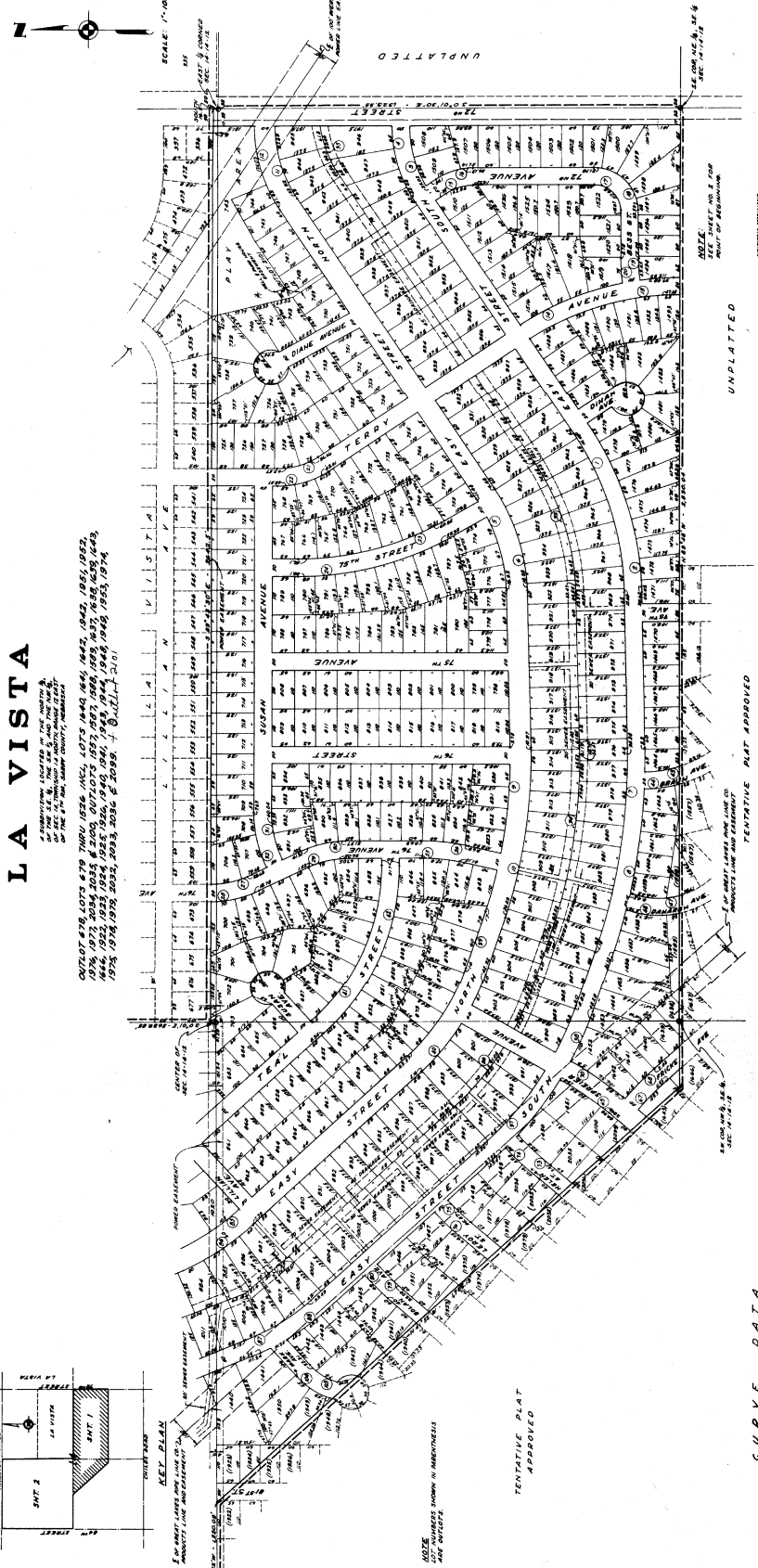

**KEY PLAN**  
SHEETS 1 & 2  
LA VISTA

SCALE: 1"=100'  
N  
UNPLATTED

UNPLATTED

UNPLATTED

**TENTATIVE PLAT APPROVED**  
STATE OF NEBRASKA  
COUNTY OF SAMP

**TENTATIVE PLAT APPROVED**  
STATE OF NEBRASKA  
COUNTY OF SAMP

**TENTATIVE PLAT APPROVED**  
STATE OF NEBRASKA  
COUNTY OF SAMP

**TENTATIVE PLAT APPROVED**  
STATE OF NEBRASKA  
COUNTY OF SAMP

**TENTATIVE PLAT APPROVED**  
STATE OF NEBRASKA  
COUNTY OF SAMP

**sh.1**

Also on Map Bag

Sh. 12, 1961

NOTARY PUBLIC

NEBRASKA

# L A VISTA

UNPLATTED  
L.A. COUNTY RECORDS  
BOOK 10, PAGE 10,000  
BOOK 11, PAGE 11,000  
BOOK 12, PAGE 12,000  
BOOK 13, PAGE 13,000  
BOOK 14, PAGE 14,000  
BOOK 15, PAGE 15,000  
BOOK 16, PAGE 16,000  
BOOK 17, PAGE 17,000  
BOOK 18, PAGE 18,000  
BOOK 19, PAGE 19,000  
BOOK 20, PAGE 20,000  
BOOK 21, PAGE 21,000  
BOOK 22, PAGE 22,000  
BOOK 23, PAGE 23,000  
BOOK 24, PAGE 24,000  
BOOK 25, PAGE 25,000  
BOOK 26, PAGE 26,000  
BOOK 27, PAGE 27,000  
BOOK 28, PAGE 28,000  
BOOK 29, PAGE 29,000  
BOOK 30, PAGE 30,000  
BOOK 31, PAGE 31,000  
BOOK 32, PAGE 32,000  
BOOK 33, PAGE 33,000  
BOOK 34, PAGE 34,000  
BOOK 35, PAGE 35,000  
BOOK 36, PAGE 36,000  
BOOK 37, PAGE 37,000  
BOOK 38, PAGE 38,000  
BOOK 39, PAGE 39,000  
BOOK 40, PAGE 40,000  
BOOK 41, PAGE 41,000  
BOOK 42, PAGE 42,000  
BOOK 43, PAGE 43,000  
BOOK 44, PAGE 44,000  
BOOK 45, PAGE 45,000  
BOOK 46, PAGE 46,000  
BOOK 47, PAGE 47,000  
BOOK 48, PAGE 48,000  
BOOK 49, PAGE 49,000  
BOOK 50, PAGE 50,000  
BOOK 51, PAGE 51,000  
BOOK 52, PAGE 52,000  
BOOK 53, PAGE 53,000  
BOOK 54, PAGE 54,000  
BOOK 55, PAGE 55,000  
BOOK 56, PAGE 56,000  
BOOK 57, PAGE 57,000  
BOOK 58, PAGE 58,000  
BOOK 59, PAGE 59,000  
BOOK 60, PAGE 60,000  
BOOK 61, PAGE 61,000  
BOOK 62, PAGE 62,000  
BOOK 63, PAGE 63,000  
BOOK 64, PAGE 64,000  
BOOK 65, PAGE 65,000  
BOOK 66, PAGE 66,000  
BOOK 67, PAGE 67,000  
BOOK 68, PAGE 68,000  
BOOK 69, PAGE 69,000  
BOOK 70, PAGE 70,000  
BOOK 71, PAGE 71,000  
BOOK 72, PAGE 72,000  
BOOK 73, PAGE 73,000  
BOOK 74, PAGE 74,000  
BOOK 75, PAGE 75,000  
BOOK 76, PAGE 76,000  
BOOK 77, PAGE 77,000  
BOOK 78, PAGE 78,000  
BOOK 79, PAGE 79,000  
BOOK 80, PAGE 80,000  
BOOK 81, PAGE 81,000  
BOOK 82, PAGE 82,000  
BOOK 83, PAGE 83,000  
BOOK 84, PAGE 84,000  
BOOK 85, PAGE 85,000  
BOOK 86, PAGE 86,000  
BOOK 87, PAGE 87,000  
BOOK 88, PAGE 88,000  
BOOK 89, PAGE 89,000  
BOOK 90, PAGE 90,000  
BOOK 91, PAGE 91,000  
BOOK 92, PAGE 92,000  
BOOK 93, PAGE 93,000  
BOOK 94, PAGE 94,000  
BOOK 95, PAGE 95,000  
BOOK 96, PAGE 96,000  
BOOK 97, PAGE 97,000  
BOOK 98, PAGE 98,000  
BOOK 99, PAGE 99,000  
BOOK 100, PAGE 100,000

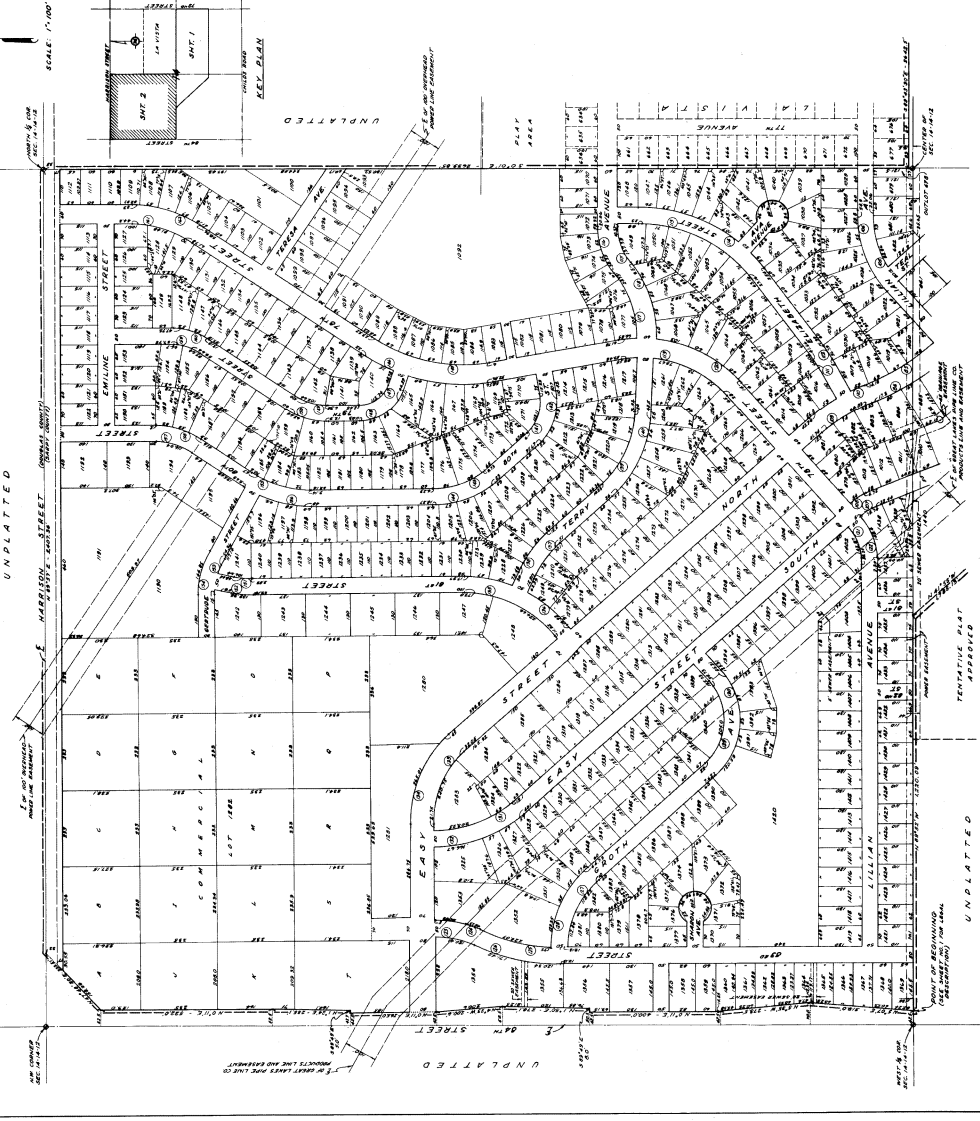

sh. 2

STATE OF CALIFORNIA  
COUNTY OF LOS ANGELES  
PLAT NO. 7  
DATE 10/10/10  
PREPARED BY  
[Signature]

10/10/10  
Page 7