

MAP OF

Continued on page 421

BENSON

(THE NEW 90' EAS. OF N.W.S.)

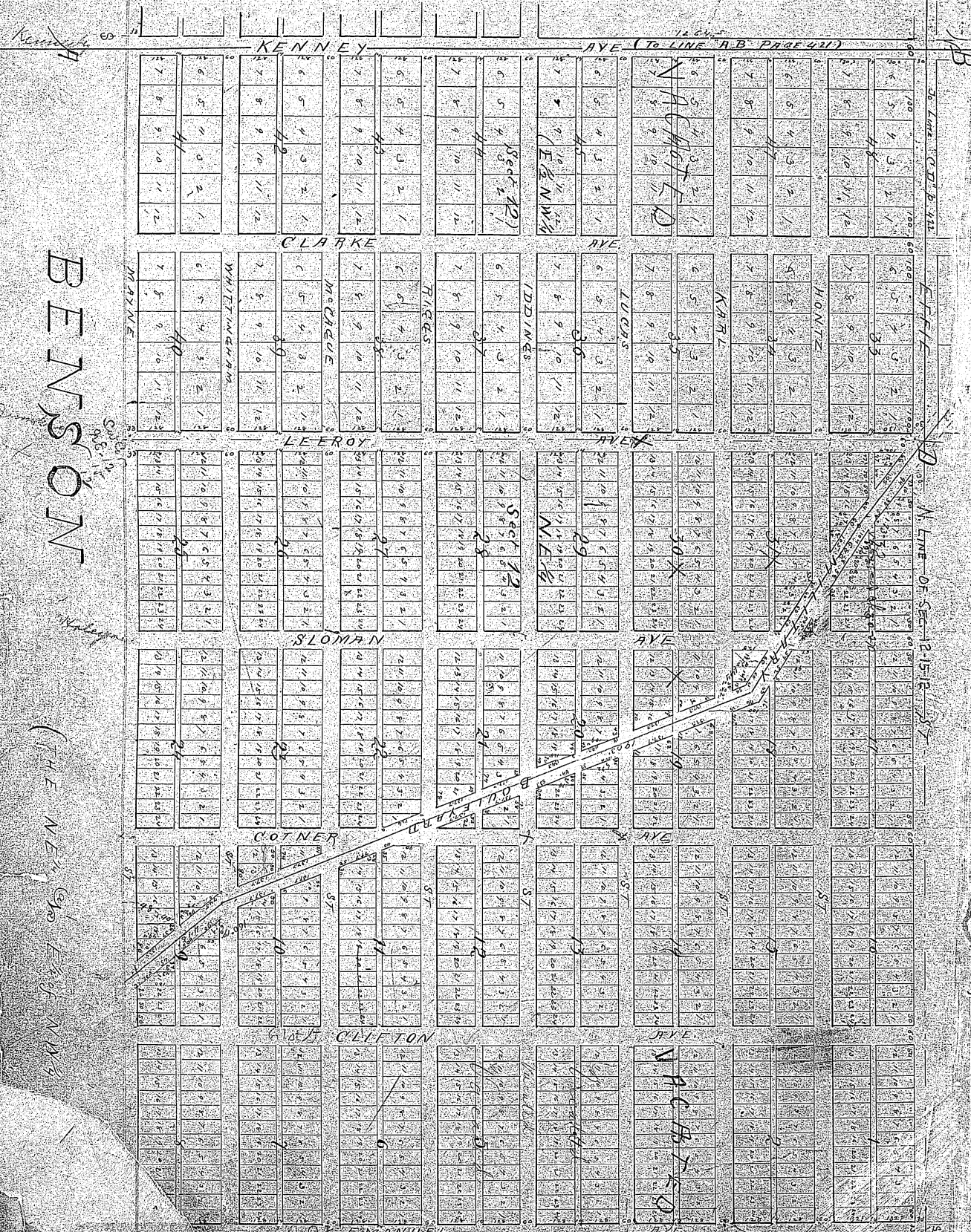

Continuation of Block 435, See Plat 129, Plat 128

W

CONTINUED ON PAGE 422

BENSON

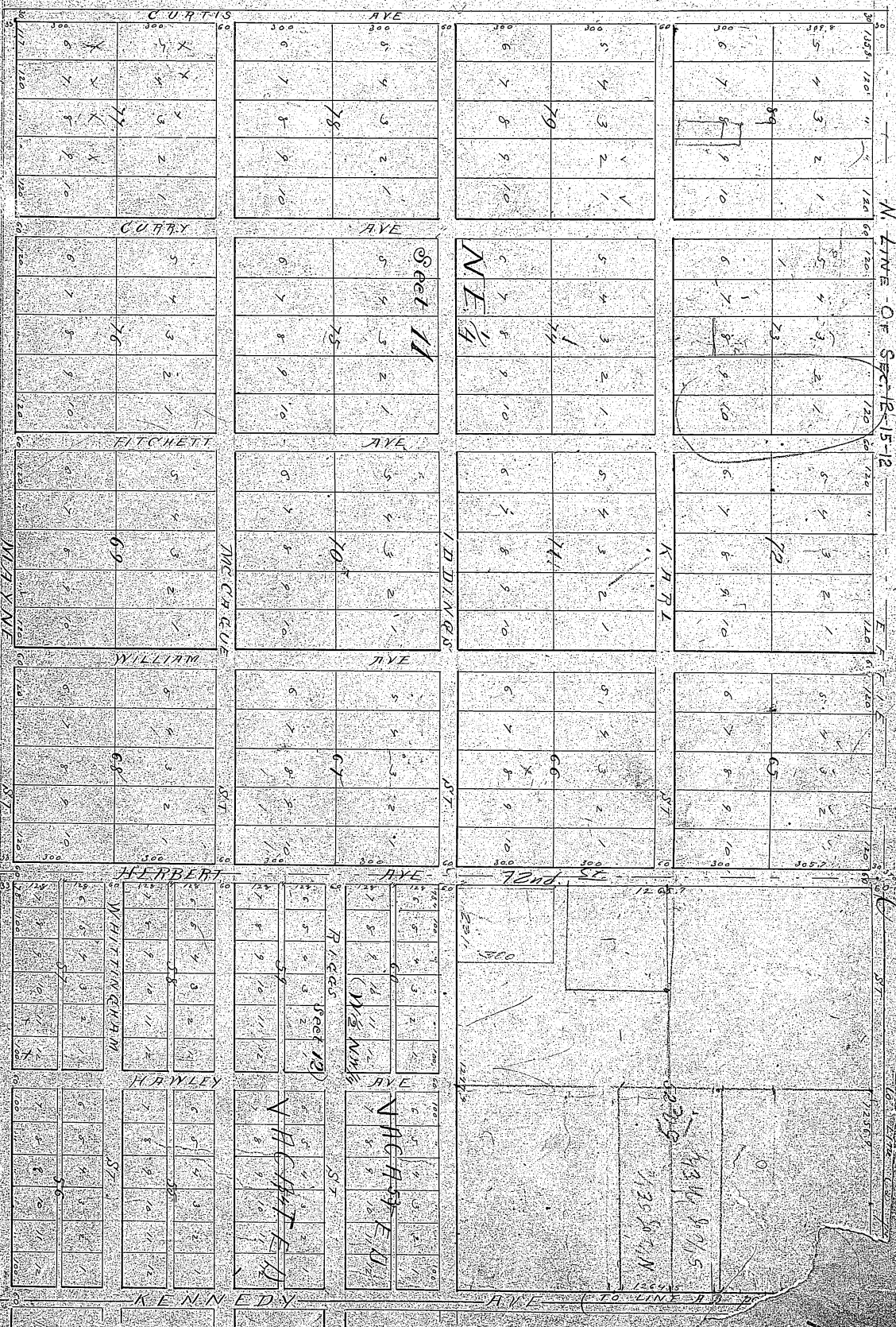

BENSON

Continued page 423

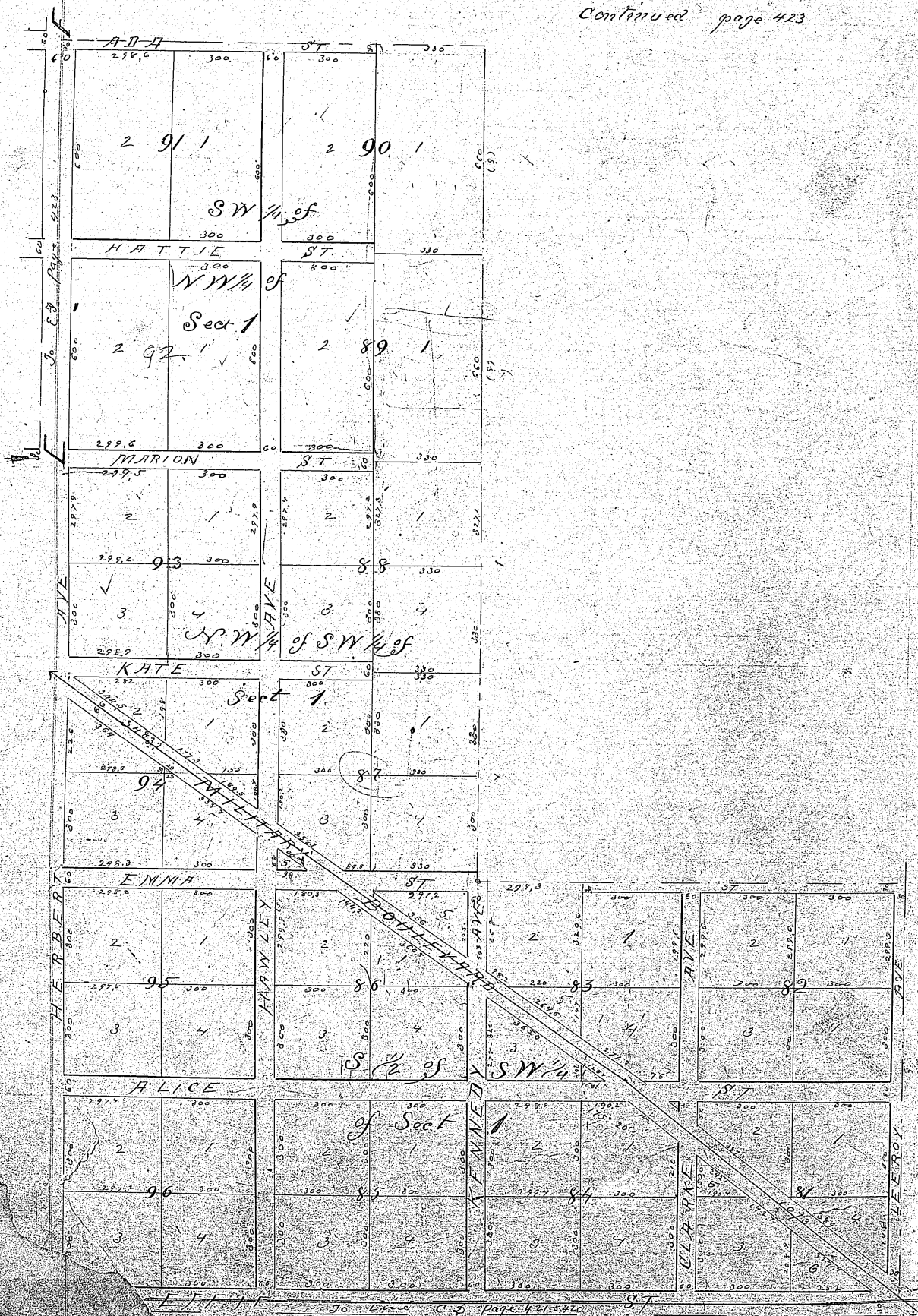

For Vacation
in Book 116
DEED
Page 178
Oct. 1, 1888

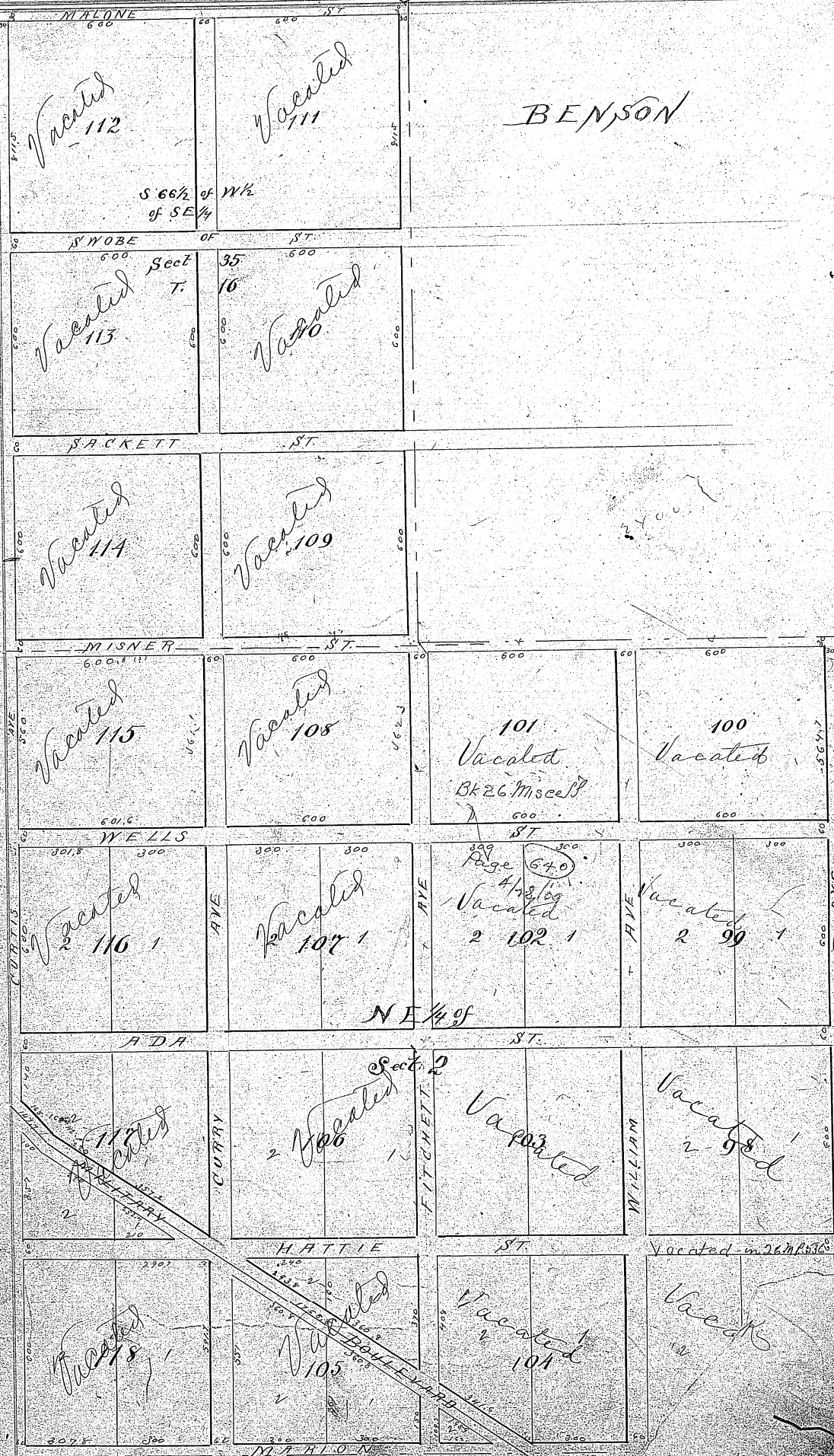

I hereby certify that the above is a true and correct copy of the original record as the same appears in the office of the Register of Deeds for the County of ...

follows: Being the Nth of Sec. 15; the N. E. 1/4 of Sec. 11; the S 1/2 of the S. W. 1/4 of Sec. 1; the N. W. 1/4 of the S. W. 1/4 of Sec. 1; the S. W. 1/4 of the N. W. 1/4 Sec. 1; the N. E. 1/4 Sec. 2, all in township 15 N. range 12 E. of the 6th P. M. Also the S. 6 1/2 acres of the N. W. 1/4 of the S. E. 1/4 of Sec. 5 S. 16. R. 17 E. is correct and in accordance with survey made by me.

M. C. Kennedy C. E.

Know all men by these presents: That I, Erastus A. Benson trustee, owner, and proprietor, as trustee of the north half of section twelve (12), the north east quarter of section eleven (11), the south half of the south west quarter of section one (1), the north west quarter of the south west quarter of section one (1), the south west quarter of the north west quarter of section one (1), the north east quarter of section two (2) all in township fifteen (15) north of range twelve (12), and the south sixty six and one half (66 1/2) acres of the west half of the south east quarter of section thirty five (35) township sixteen (16) north of range twelve (12) east of the 6th P. M., do hereby approve of the disposition of the same as shown by the annexed plat of "Benson" and do hereby dedicate to the public for their use the streets and alleys as shown thereon

Signed this ninth day of March A. D. 1887,

In the presence of }
Clifton E. Mayne. }

Erastus A. Benson Trustee

State of Nebraska }
Douglas County, } ss.

On this ninth day of March A. D. 1887, before me, a Notary Public, in and for said county, personally came the above Erastus A. Benson, Trustee, who is personally known to me to be the identical person whose name is affixed to the foregoing plat as grantor and he acknowledge the same to be his voluntary and deed.

Witness my hand and seal the date aforesaid.

Clifton E. Mayne,
Notary Public.



Ordered in numerical index }
and recorded April 18th A. D. }
1887, at 11 o'clock A. M. }

COMPARED

C. J. Neathouse,
County Clerk

Nathan Shelton and wife }
Christopher C. Field }

Know all men by these presents: That we Nathan Shelton and Maria D. Shelton, husband and wife, of Douglas county, state of Nebraska in consideration of eight hundred (800) dollars, in hand by grant, bargain, sell, convey and confirm unto Christopher