

Witness my hand and official seal at Omaha in said County, on the date last above mentioned.

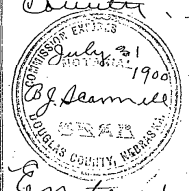

B. J. Seammell
Notary Public

Entered in numerical index
and recorded July 11th A.D.
1895 at 9:15 o'clock A.M.

Chas. E. Cleaver
Register of Deeds.
Completed R.M.

2 Evans Addition

EVANS ADDITION.

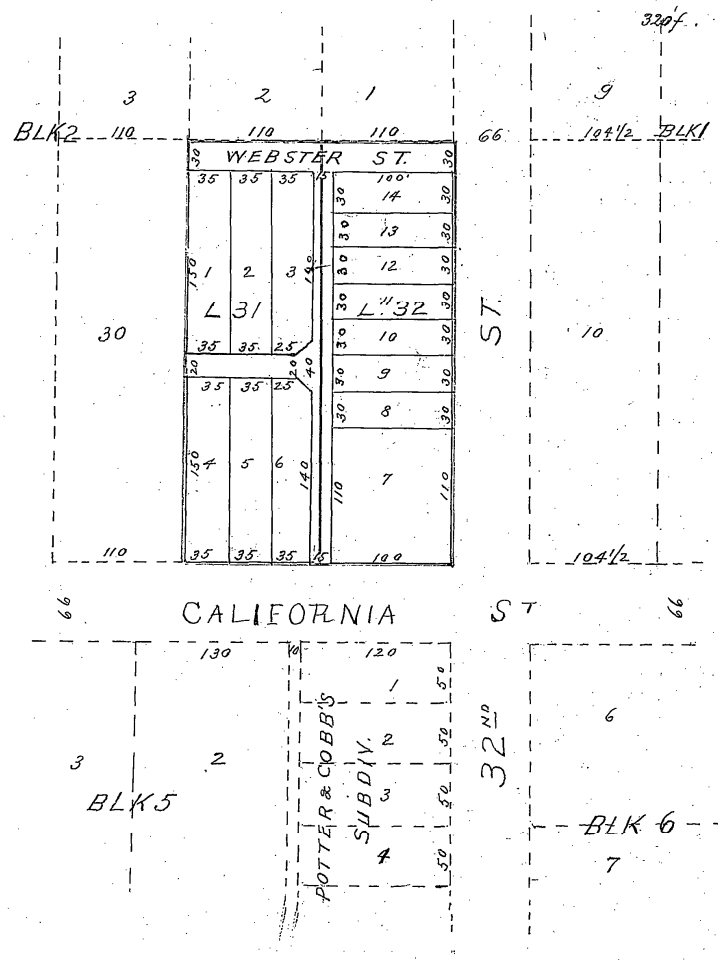

I hereby certify that I have surveyed and staked the Lots Streets and Blocks in "Evans Addition" as shown on this plot and located on the South 320' of Lots 31 and 32, Block 2, Park Place Omaha Neb.
Omaha Neb. Mch. 10. 1889.

Charles H. Howes
County Surveyor

I, Eliza P Evans owner and proprietor of the premises above described declare the subdivision thereof to be made with my free consent and hereby dedicate the streets and alleys therein to the public use.

Witness my hand this 22nd day of October A.D. 1889
In presence of } Eliza P Evans
J B Evans. }

Before me this 22nd day of October State of Nebraska } A.D. 1889 personally appeared Eliza Douglas County, } ss P Evans to me known to be the identical person described in and signing the foregoing dedication and acknowledged the execution thereof to be her voluntary act and deed.



witness my hand and official seal the day last named above at Omaha Douglas County Nebraska. J B Evans Notary Public.

Omaha Neb. Sept 20 - 1890.

This Certifies that all state and county taxes except for A.D. 1890, have been paid on lots 31 and 32. Park Place Omaha,

Adam Snyder
County Treasurer
by J J O'Brien Dep'ty.

Omaha Neb. Sept 20, 1890

This Certifies that all city and special taxes, that were a lien December 31st 1889 on Lots No 31 and 32 B 2. Park Place, have been paid.

John Rush
City Inst
J P Gridley Dep.

Approved:

Geo W Dillson, City Engineer.
Omaha Apr. 25 1891.

Adopted by Council April 25th 1891.

(Record vol 133, page 193)

Entered on numerical index and recorded July 11th A.D. 1895 at 11.40 o'clock A.M.

John Groves, City Clerk.
Peter E. Clearman, Register of Deeds.