

13. Evans Addition

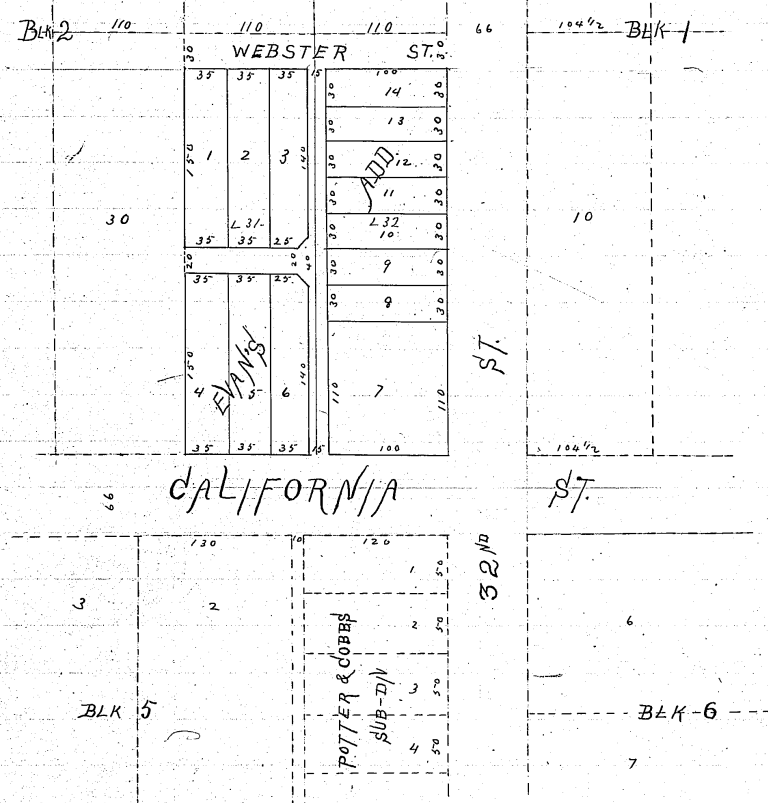

Eliza P. Evans I hereby certify that I have surveyed and staked the lots streets and blocks in "Evans Addition" as shown on this plat and located on the South 320' of Lots 31 and 32 Part Peace Omaha, Neb.

Omaha, Neb. Nov. 10 - 1889

Charles H. Howe
County Surveyor

I, Eliza P. Evans, owner and proprietor of the premises above described declare the subdivision thereof to be made with my full consent and hereby dedicate the streets and alleys therein to the public use.

Witness my hand this 22nd day of October AD 1889
In Presence of } Eliza P. Evans
J. B. Evans }

State of Nebraska }
Douglas County }
Before me this 22nd day of October AD 1889 personally appeared Eliza P. Evans to me known to be the identical person described in and signing the foregoing dedication and acknowledged the execution thereof to be her voluntary act and deed



Witness my hand and official seal the day last named above at Omaha Douglas County Nebraska

J. B. Evans
Notary Public

Entered in Numerical Index
and recorded Dec. 21st 1889
at 2 o'clock P.M.
COMPALED Mc

J. A. Mudgett
Register of Deeds

14 J. M. Haugh and wife } Know all men by these Presents:
To } That we J. M. Haugh and Jane Haugh
City of South Omaha } husband and wife of the County
of Page and State of Iowa for the
Consideration of One Dollar Dollars hereby Quit Claim
to City of South Omaha of the County of Douglas and
State of Nebraska the following described Real Estate
situated in the County of Douglas and State of
Nebraska to wit:

Commencing at a point twenty (20) feet South of
the South East corner of Lot Seven (7) in Block Eighty
one (81) in the City of South Omaha Nebraska, thence
West one hundred and fifty (150) feet thence South
40 feet, thence East one hundred and fifty (150) feet
thence North, Forty (40) feet to the place of beginning
being a strip or parcel of land, Forty (40) feet by
One hundred and fifty feet (150) in the middle of
O. Street in the town, County and State above mentioned
In Witness Whereof, we have set our hands this 16th
day of October 1889.

In Presence of
A. S. Lake
H. F. Cross.

J. M. Haugh
Jane Haugh

State of Iowa }
Page County } Before me, the undersigned a Notary Public
in and for said County, personally ap-
peared J. M. Haugh and his wife Jane Haugh who
are personally known to me to be the identical per-
sons whose names are affixed to the foregoing deed
as Grantors, and acknowledged the same to be their