

PROJ. NO. 228096

LOCATION 4612-4622 So 88th St 16

To The Office of  
County Surveyor and Engineer  
Douglas County

This is to certify that I find no regular or special taxes due or delinquent against the property as described in the Surveyor's Certificate and as shown by the records of this office.

BOOK 782 PAGE 478

Date 7-24-96

[Signature]  
County Treasurer

LAND SURVEYOR'S CERTIFICATE

I hereby certify that this plat, map, survey or report was made by me or under my direct personal supervision and that I am a duly Registered Land Surveyor under the laws of the State of Nebraska.

Legal Description: The South 100.0 feet of Lot 7 except the West 213.65 feet, Block 2, Cornhusker Industrial Park, and Lot 7 except the South 215.00 feet thereof all in Block 4, Cornhusker Industrial Park as surveyed, platted and recorded in Douglas County, Nebraska.

Field Notes: Found lot corners as shown below. Measured around survey.

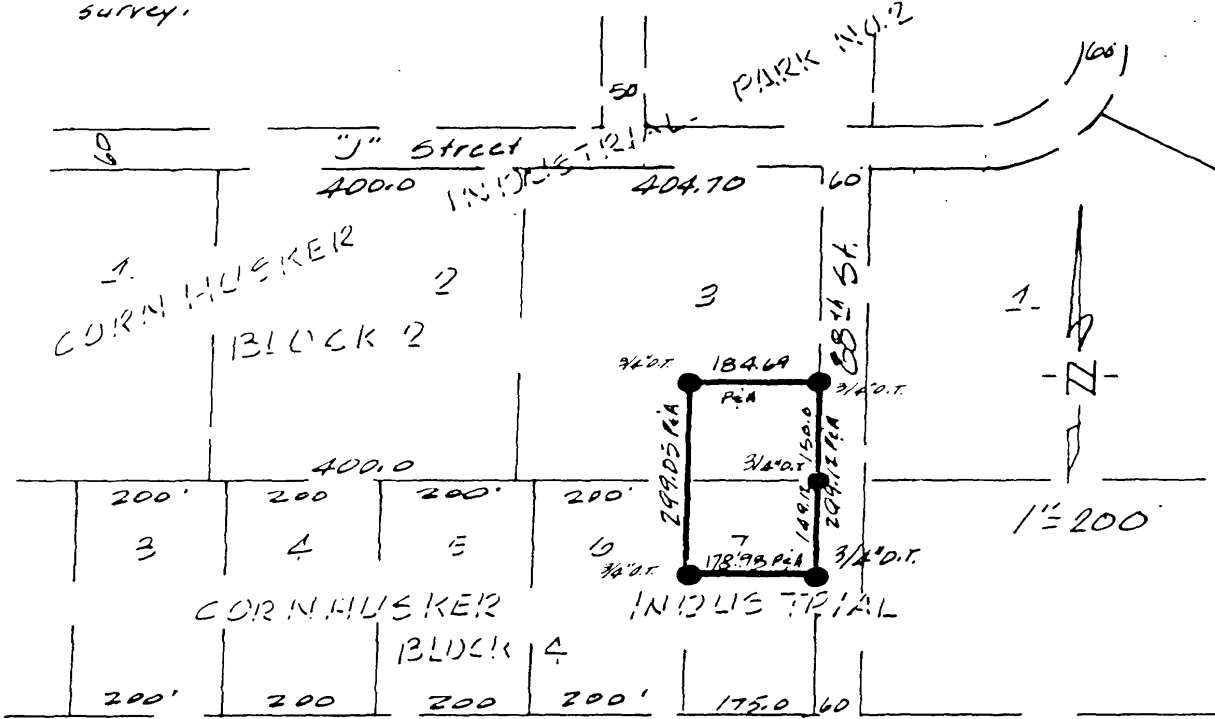

Approved as a subdivision of only two (2) lots with the requirement waived per Section 7.08 Home Rule Charter of the City of Omaha, 1956. This subdivision approval is void unless filed and recorded with the County Register of Deeds within thirty (30) days of this date.

- LEGEND
- Lot corner found
  - △ Lot corner set
  - P Platted distance
  - A Actual distance
  - PT Pinched top pipe
  - OT Open top pipe

RECEIVED  
1996 JUL 24 PM 2:37  
CITY OF OMAHA  
BUILDING DEPARTMENT

Date 7-24-96 [Signature]  
Planning Director

[Signature]  
Signature of Land Surveyor

137847

DATE RECEIVED: \_\_\_\_\_ Date: May 17 1986 Reg. No. LS 306

OFFICIAL ADDRESS: \_\_\_\_\_  
BLDG. PERMIT NO \_\_\_\_\_

CARROLL ASSOCIATES, INC.  
1640 SO. 840 STREET, SUITE 200 B  
OMAHA, NEBRASKA 68127  
(402) 331-2111

BK 782 Del VR Fee 6.00  
Pg 478 Indx VR Comp \_\_\_\_\_

SEAL

1612 22 11-85