

FILED SARPY CO. NE.
INSTRUMENT NUMBER
2009-10516

2009 APR 15 A 9:13 PM

Sherry J. Hough
REGISTER OF DEEDS

COUNTER ah C.E. ah
VERIFY ah D.E. ah
PROOF P
FEES \$ 46.00
CHECK # _____
JHC _____ CASH 46.00
REFUND _____ CREDIT _____
SHORT _____ NMR _____

EASEMENT FOR GAS LINES AND APPURTENANCES

THIS EASEMENT, made and entered into this 27 day of March, ²⁰⁰⁹2009, by and between **Dowd Grain Company, Inc.**, a Nebraska corporation, "GRANTOR", and **Black Hills/Nebraska Gas Utility Company, LLC**, a Delaware limited liability company, d/b/a Black Hills Energy "GRANTEE".

After recording mail to: **Black Hills Energy**
1815 Capitol Avenue
Omaha, NE 68102
Attn: Sandy Hough

KNOW ALL MEN BY THESE PRESENTS: That the "GRANTOR", in consideration of the sum of Ten Dollars (\$10.00) and other valuable consideration, the receipt of which is hereby acknowledged, hereby grants, bargains, sells and conveys to Grantee, its lessees, licensees, successors and assigns, the right, privilege and perpetual easement to enter upon the ~~land~~ ^{land} of Grantor to survey, construct, operate, patrol, inspect, maintain, alter, add pipes, repair, rebuild and remove ~~on or~~ ^{on or} under said lands and in and upon all streets, roadways or highways abutting said lands, now or at any future time, lines for the transmission and distribution of gas and all appurtenances and appliances necessary in connection therewith, together with the right of ingress and egress to and from the said lines of Grantee on the lands of Grantor so that Grantee may go to and from said lines from the public roads adjacent to Grantor's lands, which said lands of Grantor, situate in the County of Sarpy, in the State of Nebraska further described on Exhibit A attached hereto and incorporated herein by this reference.

Grantee may erect and use gates in all fences which cross or which shall hereinafter cross the route of said lines. Grantee is given the right to trim, cut and clear away any trees, limbs and brush on or adjacent to the above described easement whenever, in its judgment, such will interfere with or endanger the construction, operation or maintenance of said lines. In exercising its rights of ingress and egress Grantee shall, whenever practicable, use existing roads or lanes and shall repair any damage caused thereby.

It is the intention of the parties hereto that Grantor is hereby conveying the uses herein specified without divesting himself, his heirs or assigns, of the right to cultivate, use and enjoy the above described premises: PROVIDED, however, such use shall not, in the judgment of said Grantee, interfere with or endanger the construction, operation or maintenance of said lines, and provided further that no building shall be constructed on the easement without written permission from Grantee. In addition, the granting of any subsequent easements to third parties that either cross Grantee's gas lines or are situated within five feet of Grantee's gas lines shall require written permission from Grantee.

10516

RUR Black Hills Energy

A

Grantee, its successors and assigns, agrees to pay for any damage caused to land, growing crops, fences, livestock or other personal property of Grantor from the construction, operation or maintenance of said lines.

Title to said lines shall be and remain in said Grantee.

TO HAVE AND TO HOLD said easement and rights aforesaid with all and singular, the rights, privileges, appurtenances, and immunities thereto belonging or in anyway appertaining unto Grantee its lessees, licensees, successors or assigns forever. This easement shall run with the land and shall be binding upon Grantor and Grantor's heirs, personal representatives, successors and assigns. Grantor hereby covenants that Grantor is the owner(s) of the above-described land, subject to existing liens and right-of-way easement of record.

IN WITNESS WHEREOF, the said GRANTOR has executed this easement the day and year first above written.

DOWD GRAIN COMPANY, INC.

By: *Duane J Dowd*
Its: *President*

STATE OF NEBRASKA)
)ss:
COUNTY OF Douglas)

On this 27 day of March, ²⁰⁰⁹~~2007~~, before me personally appeared Duane J Dowd, to me personally known, who being by me duly sworn (or affirmed), did say that he is the President of Dowd Grain Company, Inc., a Nebraska corporation, and that said instrument was signed on behalf of said corporation.

IN TESTIMONY WHEREOF I have hereunto set my hand and affixed my official seal at my office in said county and state the day and year last above written.

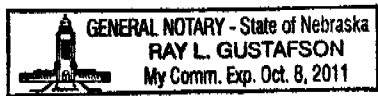

Ray L Gustafson
Print Name Ray L Gustafson
Notary Public in and for said County and State

My commission expires Oct, 8, 2011

This easement is not valid without attached Exhibit C (5 sheets), the proposed location and depth of the gas line and the grant of the easement is dependent upon boring and burying the gas line to the proposed minimum depth or greater.

B

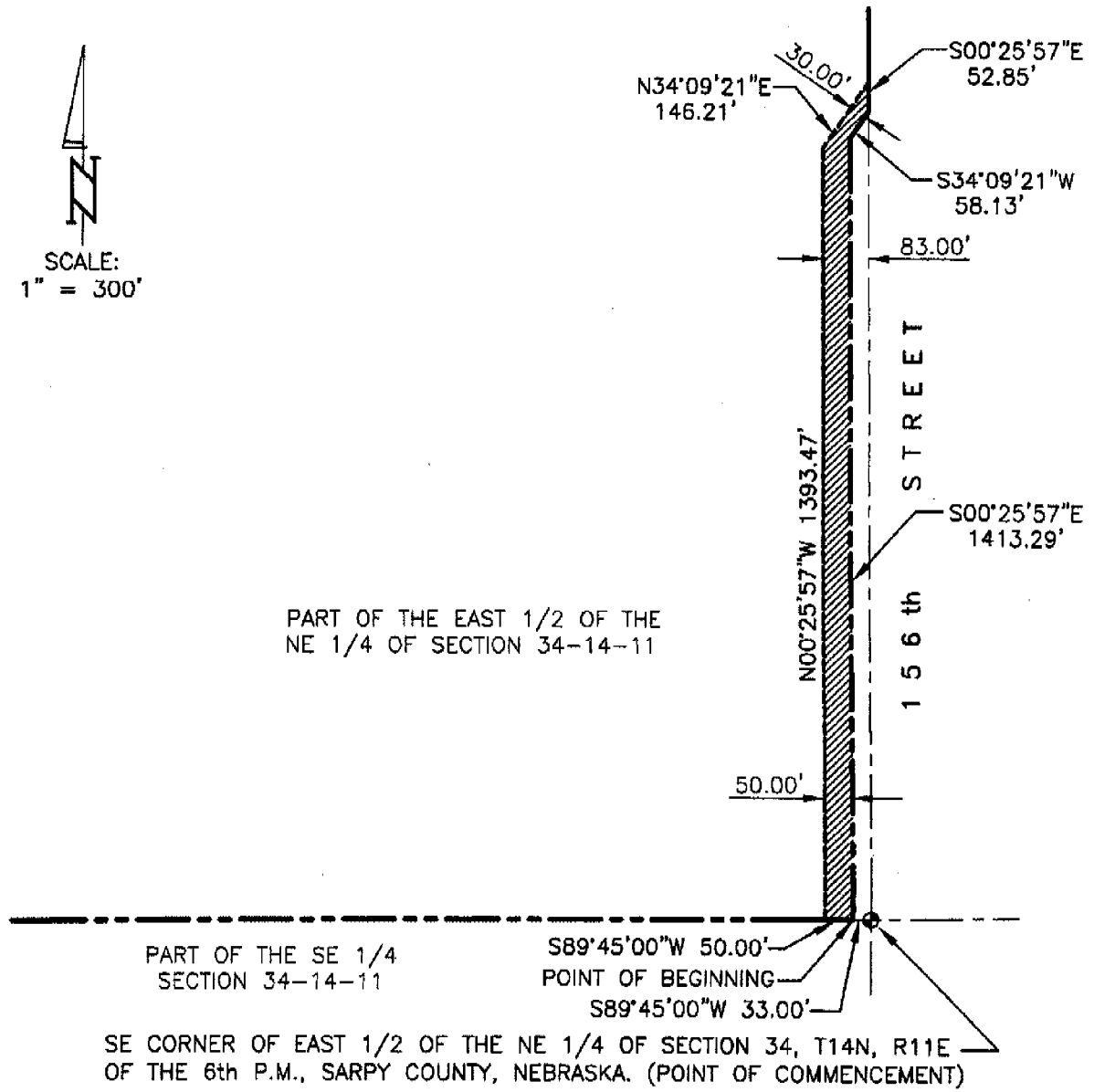
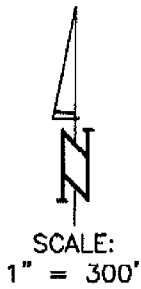

LEGAL DESCRIPTION

THAT PART OF THE EAST 1/2 OF THE NE 1/4 OF SECTION 34, T14N, R11E OF THE 6th P.M., SARPY COUNTY, NEBRASKA, DESCRIBED AS FOLLOWS: COMMENCING AT THE SOUTHEAST CORNER OF SAID EAST 1/2; THENCE S89°45'00"W (ASSUMED BEARING) 33.00 FEET ON THE SOUTH LINE OF SAID EAST 1/2 TO THE WEST LINE OF 156th STREET AND THE POINT OF BEGINNING; THENCE CONTINUING S89°45'00"W 50.00 FEET ON THE SOUTH LINE OF SAID EAST 1/2; THENCE N00°25'57"W 1393.47 FEET ON A LINE 83.00 FEET WEST OF AND PARALLEL WITH THE EAST LINE OF SAID EAST 1/2; THENCE N34°09'21"E 146.21 FEET TO THE EAST LINE OF SAID EAST 1/2; THENCE S00°25'57"E 52.85 FEET ON THE EAST LINE OF SAID EAST 1/2 TO THE NORTHWEST LINE OF 156th STREET; THENCE S34°09'21"W 58.13 FEET ON THE NORTHWEST LINE OF 156th STREET; THENCE S00°25'57"E 1413.29 FEET ON THE WEST LINE OF 156th STREET AND ON A LINE 33.00 FEET WEST OF AND PARALLEL WITH THE EAST LINE OF SAID EAST 1/2 TO THE POINT OF BEGINNING.

CONTAINING 1.68 ACRES MORE OR LESS.

EXHIBIT A

BLACK HILLS ENERGY

TD2 FILE NO.: 1434-133-1 (EX5)

DATE: SEPT. 30, 2008

THOMPSON, DREESSEN & DORNER, INC., 10836 OLD MILL ROAD, OMAHA, NEBRASKA 68154, 402-330-8860

C

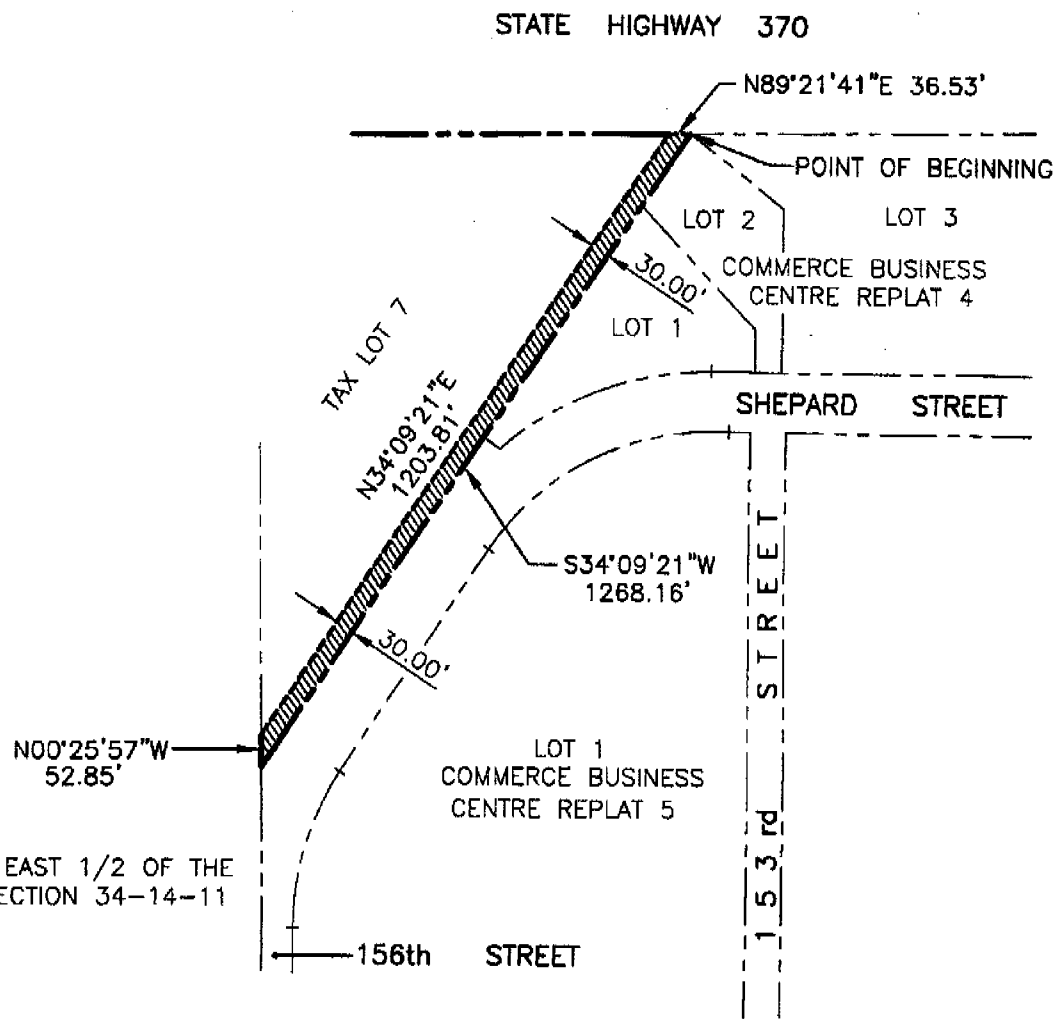
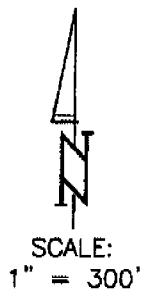

LEGAL DESCRIPTION

THAT PART OF TAX LOT 7 IN THE NW 1/4 OF THE NW 1/4 OF SECTION 35, T14N, R11E OF THE 6th P.M., SARPY COUNTY, NEBRASKA, DESCRIBED AS FOLLOWS: BEGINNING AT THE MOST NORTHERLY CORNER OF LOT 2, COMMERCE BUSINESS CENTRE REPLAT 4, A SUBDIVISION IN SAID SARPY COUNTY; THENCE S34°09'21"W 1268.16 FEET ON THE NORTHWEST LINE OF SAID COMMERCE BUSINESS CENTRE REPLAT 4 AND ITS SOUTHWESTERLY EXTENSION TO THE WEST LINE OF SAID NW 1/4; THENCE N00°25'57"W 52.85 FEET ON THE WEST LINE OF SAID NW 1/4; THENCE N34°09'21"E 1203.81 FEET ON A LINE 30.00 FEET NORTHWEST OF AND PARALLEL WITH THE NORTHWEST LINE OF SAID COMMERCE BUSINESS CENTRE REPLAT 4 AND ITS SOUTHWESTERLY EXTENSION TO THE SOUTH LINE OF STATE HIGHWAY 370; THENCE N89°21'41"E 36.53 FEET ON THE SOUTH LINE OF STATE HIGHWAY 370 TO THE POINT OF BEGINNING.

CONTAINING 0.85 ACRES MORE OR LESS.

EXHIBIT A

BLACK HILLS ENERGY

TD2 FILE NO.: 1434-133-1 (EX6)

DATE: SEPT. 30, 2008

THOMPSON, DREESSEN & DORNER, INC., 10836 OLD MILL ROAD, OMAHA, NEBRASKA 68154, 402-330-8860

BLACK HILLS ENERGY SCHRAM ROAD GAS MAIN

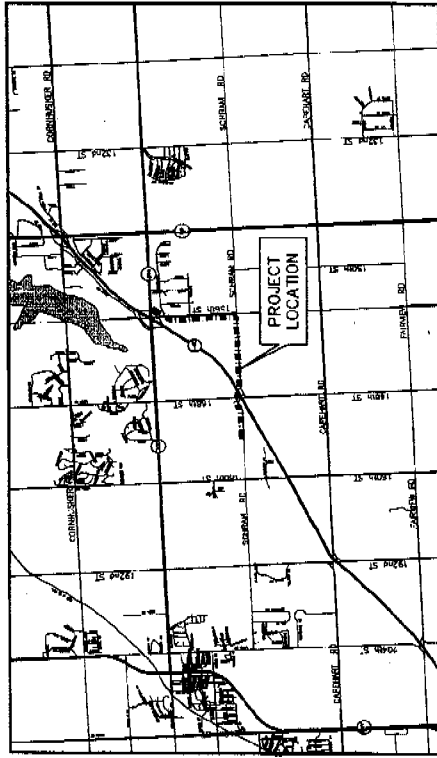

VICINITY MAP

Sheet Number	Sheet Title
1	COVER SHEET
2	ORIGINAL SITE PLAN
3	- STA. 0+00 TO 28+00 PLAN & PROFILE
4	- STA. 28+00 TO 54+00 PLAN & PROFILE
5	- STA. 54+00 TO 80+50 PLAN & PROFILE
6	- STA. 80+50 TO STA. 107+00 PLAN & PROFILE
7	- STA. 107+00 TO STA. 134+00 PLAN & PROFILE
8	GRADING PLAN
9	GRADING NOTES
10	GRADING SPECIFICATIONS
11	GRADING SPECIFICATIONS

PROJECT LOCATION
SECTION 28, T14N, R12E, S14W
SAMPY COUNTY, NEBRASKA

BENCHMARK
DESCRIPTION: 1/4\"

THIS PLAN HAS BEEN REVISED TO REFLECT AS BUILT CONDITIONS
DATE: 11/13/08
ENGINEER: Douglas E. Kellner
CONSTRUCTION SHALL BE IN ACCORDANCE WITH THE STANDARD SPECIFICATIONS FOR CONSTRUCTION OF HIGHWAYS, BRIDGES AND STRUCTURES, NINTH EDITION, AS REVISED BY THE BOARD OF SUPERVISORS OF THE DIVISION OF HIGHWAYS, BRIDGES AND STRUCTURES, NEBRASKA DEPARTMENT OF TRANSPORTATION.
FIELD VERIFICATION OF THE INFORMATION SHOULD BE MADE PRIOR TO ANY RELATED CONSTRUCTION.

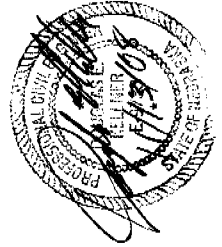

NO.	DATE	DESCRIPTION

EXHIBIT C

THOMPSON, DRESSSEN & DORNER, INC.
Consulting Engineers & Land Surveyors
1628 OLD MILL ROAD, MILWAUKEE, NEBRASKA 68154
PHONE: 402.330.8800 FAX: 402.330.8585 EMAIL: TDORNER@TDOCORP.COM
WEBSITE: WWW.TDOCORP.COM

COVER SHEET
SCHRAM ROAD GAS MAIN
SAR20080828-853-2
BLACK HILLS ENERGY

1554-126
SHEET 01 OF 11

17

SCHRAM ROAD GAS MAIN
 SAR20080828-853-2
 BLACK HILLS ENERGY
 STA. 28+00 TO 54+00 PLAN & PROFILE
 11-12-09
 OK'd
 RFL
 5-20-09
 AS SHOWN

R² THOMPSON, DRESSER & DORNER, INC.
 Consulting Engineers & Land Surveyors
 1000 OLD HILL ROAD CHAMPAIGN, ILLINOIS 61814
 PHONE: 618.238.8800 FAX: 618.238.8808 WEB: WWW.TDRCO.COM
 1554-126
 SHEET 24 OF 31

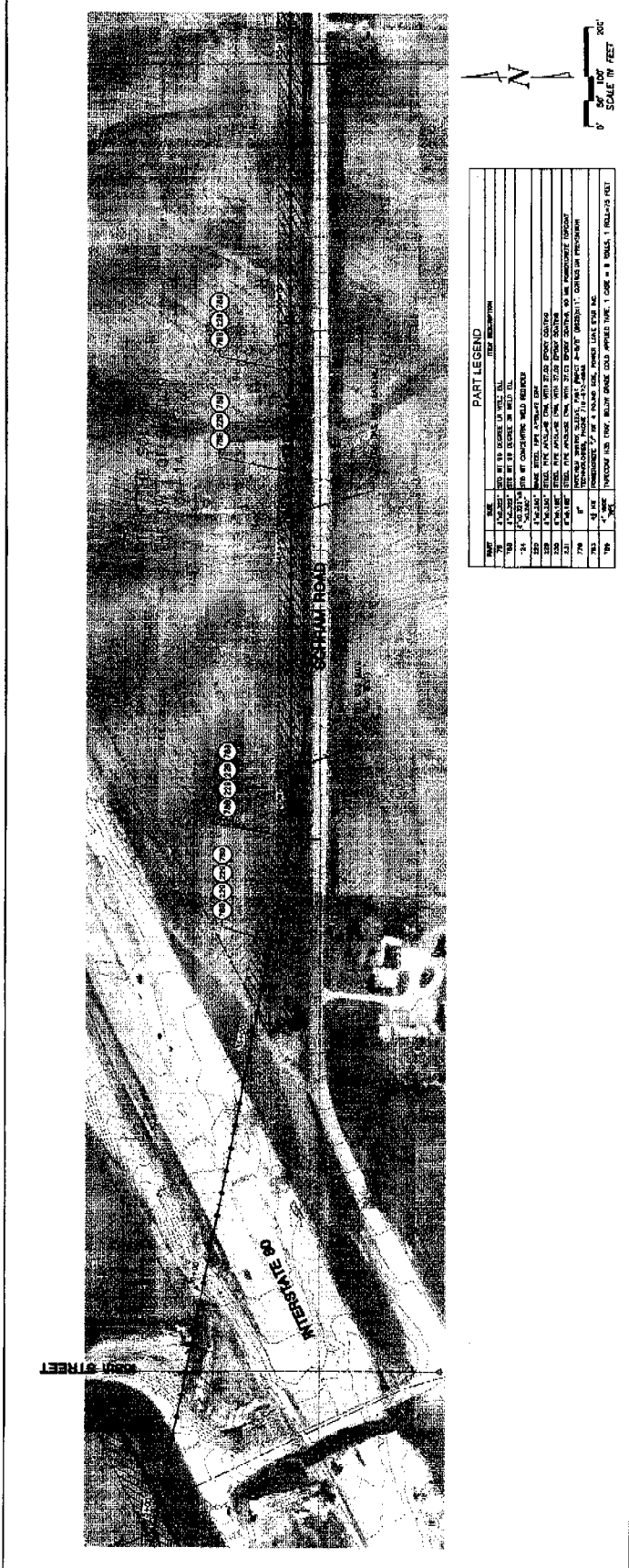

PART LEGEND

SYMBOL	DESCRIPTION
(Symbol)	12" DIA. 10' DEEP CONCRETE MANHOLE
(Symbol)	18" DIA. 10' DEEP CONCRETE MANHOLE
(Symbol)	24" DIA. 10' DEEP CONCRETE MANHOLE
(Symbol)	30" DIA. 10' DEEP CONCRETE MANHOLE
(Symbol)	36" DIA. 10' DEEP CONCRETE MANHOLE
(Symbol)	42" DIA. 10' DEEP CONCRETE MANHOLE
(Symbol)	48" DIA. 10' DEEP CONCRETE MANHOLE
(Symbol)	54" DIA. 10' DEEP CONCRETE MANHOLE
(Symbol)	60" DIA. 10' DEEP CONCRETE MANHOLE
(Symbol)	66" DIA. 10' DEEP CONCRETE MANHOLE
(Symbol)	72" DIA. 10' DEEP CONCRETE MANHOLE
(Symbol)	78" DIA. 10' DEEP CONCRETE MANHOLE
(Symbol)	84" DIA. 10' DEEP CONCRETE MANHOLE
(Symbol)	90" DIA. 10' DEEP CONCRETE MANHOLE
(Symbol)	96" DIA. 10' DEEP CONCRETE MANHOLE
(Symbol)	102" DIA. 10' DEEP CONCRETE MANHOLE
(Symbol)	108" DIA. 10' DEEP CONCRETE MANHOLE
(Symbol)	114" DIA. 10' DEEP CONCRETE MANHOLE
(Symbol)	120" DIA. 10' DEEP CONCRETE MANHOLE
(Symbol)	126" DIA. 10' DEEP CONCRETE MANHOLE
(Symbol)	132" DIA. 10' DEEP CONCRETE MANHOLE
(Symbol)	138" DIA. 10' DEEP CONCRETE MANHOLE
(Symbol)	144" DIA. 10' DEEP CONCRETE MANHOLE
(Symbol)	150" DIA. 10' DEEP CONCRETE MANHOLE
(Symbol)	156" DIA. 10' DEEP CONCRETE MANHOLE
(Symbol)	162" DIA. 10' DEEP CONCRETE MANHOLE
(Symbol)	168" DIA. 10' DEEP CONCRETE MANHOLE
(Symbol)	174" DIA. 10' DEEP CONCRETE MANHOLE
(Symbol)	180" DIA. 10' DEEP CONCRETE MANHOLE
(Symbol)	186" DIA. 10' DEEP CONCRETE MANHOLE
(Symbol)	192" DIA. 10' DEEP CONCRETE MANHOLE
(Symbol)	198" DIA. 10' DEEP CONCRETE MANHOLE
(Symbol)	204" DIA. 10' DEEP CONCRETE MANHOLE
(Symbol)	210" DIA. 10' DEEP CONCRETE MANHOLE
(Symbol)	216" DIA. 10' DEEP CONCRETE MANHOLE
(Symbol)	222" DIA. 10' DEEP CONCRETE MANHOLE
(Symbol)	228" DIA. 10' DEEP CONCRETE MANHOLE
(Symbol)	234" DIA. 10' DEEP CONCRETE MANHOLE
(Symbol)	240" DIA. 10' DEEP CONCRETE MANHOLE
(Symbol)	246" DIA. 10' DEEP CONCRETE MANHOLE
(Symbol)	252" DIA. 10' DEEP CONCRETE MANHOLE
(Symbol)	258" DIA. 10' DEEP CONCRETE MANHOLE
(Symbol)	264" DIA. 10' DEEP CONCRETE MANHOLE
(Symbol)	270" DIA. 10' DEEP CONCRETE MANHOLE
(Symbol)	276" DIA. 10' DEEP CONCRETE MANHOLE
(Symbol)	282" DIA. 10' DEEP CONCRETE MANHOLE
(Symbol)	288" DIA. 10' DEEP CONCRETE MANHOLE
(Symbol)	294" DIA. 10' DEEP CONCRETE MANHOLE
(Symbol)	300" DIA. 10' DEEP CONCRETE MANHOLE
(Symbol)	306" DIA. 10' DEEP CONCRETE MANHOLE
(Symbol)	312" DIA. 10' DEEP CONCRETE MANHOLE
(Symbol)	318" DIA. 10' DEEP CONCRETE MANHOLE
(Symbol)	324" DIA. 10' DEEP CONCRETE MANHOLE
(Symbol)	330" DIA. 10' DEEP CONCRETE MANHOLE
(Symbol)	336" DIA. 10' DEEP CONCRETE MANHOLE
(Symbol)	342" DIA. 10' DEEP CONCRETE MANHOLE
(Symbol)	348" DIA. 10' DEEP CONCRETE MANHOLE
(Symbol)	354" DIA. 10' DEEP CONCRETE MANHOLE
(Symbol)	360" DIA. 10' DEEP CONCRETE MANHOLE
(Symbol)	366" DIA. 10' DEEP CONCRETE MANHOLE
(Symbol)	372" DIA. 10' DEEP CONCRETE MANHOLE
(Symbol)	378" DIA. 10' DEEP CONCRETE MANHOLE
(Symbol)	384" DIA. 10' DEEP CONCRETE MANHOLE
(Symbol)	390" DIA. 10' DEEP CONCRETE MANHOLE
(Symbol)	396" DIA. 10' DEEP CONCRETE MANHOLE
(Symbol)	402" DIA. 10' DEEP CONCRETE MANHOLE
(Symbol)	408" DIA. 10' DEEP CONCRETE MANHOLE
(Symbol)	414" DIA. 10' DEEP CONCRETE MANHOLE
(Symbol)	420" DIA. 10' DEEP CONCRETE MANHOLE
(Symbol)	426" DIA. 10' DEEP CONCRETE MANHOLE
(Symbol)	432" DIA. 10' DEEP CONCRETE MANHOLE
(Symbol)	438" DIA. 10' DEEP CONCRETE MANHOLE
(Symbol)	444" DIA. 10' DEEP CONCRETE MANHOLE
(Symbol)	450" DIA. 10' DEEP CONCRETE MANHOLE
(Symbol)	456" DIA. 10' DEEP CONCRETE MANHOLE
(Symbol)	462" DIA. 10' DEEP CONCRETE MANHOLE
(Symbol)	468" DIA. 10' DEEP CONCRETE MANHOLE
(Symbol)	474" DIA. 10' DEEP CONCRETE MANHOLE
(Symbol)	480" DIA. 10' DEEP CONCRETE MANHOLE
(Symbol)	486" DIA. 10' DEEP CONCRETE MANHOLE
(Symbol)	492" DIA. 10' DEEP CONCRETE MANHOLE
(Symbol)	498" DIA. 10' DEEP CONCRETE MANHOLE
(Symbol)	504" DIA. 10' DEEP CONCRETE MANHOLE
(Symbol)	510" DIA. 10' DEEP CONCRETE MANHOLE
(Symbol)	516" DIA. 10' DEEP CONCRETE MANHOLE
(Symbol)	522" DIA. 10' DEEP CONCRETE MANHOLE
(Symbol)	528" DIA. 10' DEEP CONCRETE MANHOLE
(Symbol)	534" DIA. 10' DEEP CONCRETE MANHOLE
(Symbol)	540" DIA. 10' DEEP CONCRETE MANHOLE

EXHIBIT C

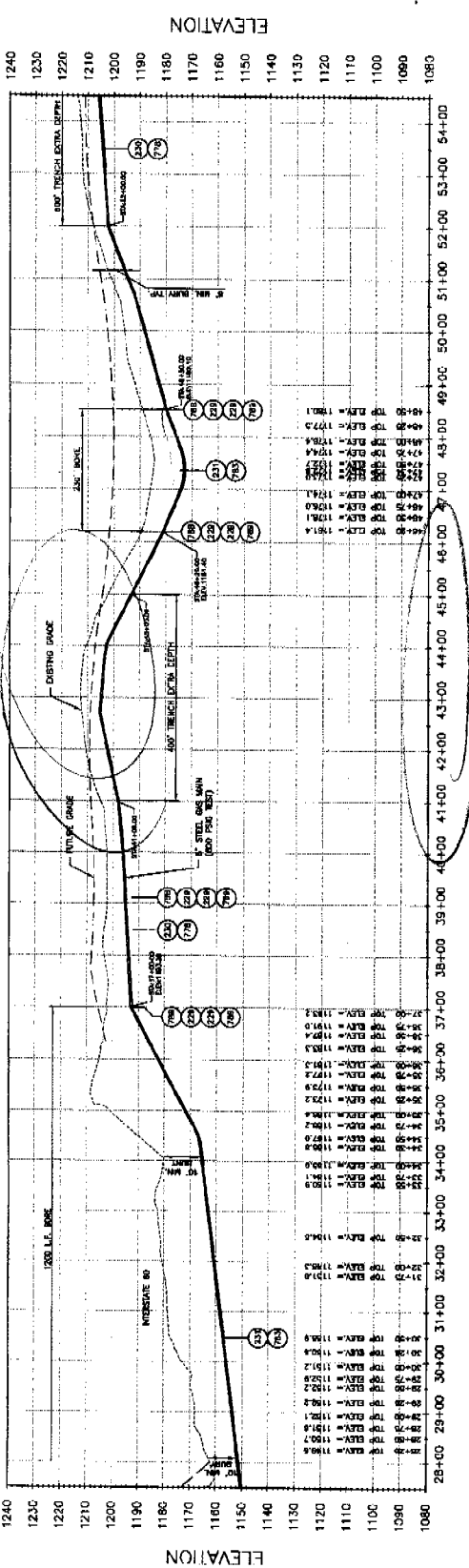

F

PROJECT	SCHRAM ROAD GAS MAIN
DATE	8-20-08
BY	RJM
CHECKED BY	DEX
SCALE	1" = 12'-0"
PROJECT NO.	SAR20080828-853-2
CLIENT	BLACK HILLS ENERGY
STATIONING	STA. 54+00 TO 80+50 PLAN & PROFILE

R² THOMPSON, DRESSEN & DORNER, INC.
 Consulting Engineers & Land Surveyors
 1829 OLD FELL ROAD, FARMING MEADOWS, NEBRASKA 68134
 PHONE: 412.260.1800 FAX: 412.260.1805 EMAIL: THOMAS@TDORNER.COM
 WEBSITE: WWW.TDORNER.COM

1554-123
 SHEET 28 OF 31

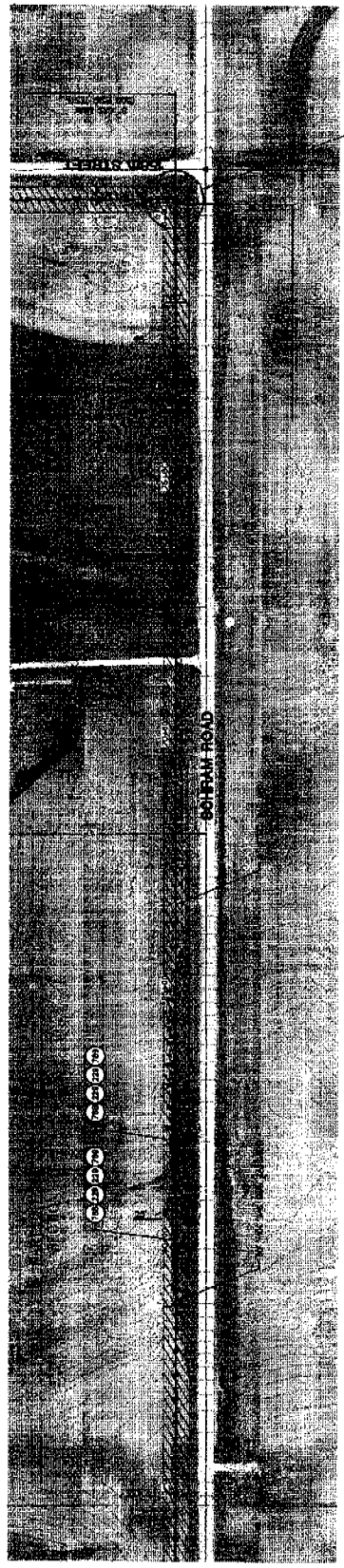

PART I LEGEND

NO.	SYMBOL	DESCRIPTION
1	(Symbol)	EXISTING 12" DIA. WATER MAIN
2	(Symbol)	EXISTING 12" DIA. GAS MAIN
3	(Symbol)	EXISTING 12" DIA. SANITARY MAIN
4	(Symbol)	EXISTING 12" DIA. SEWER MAIN
5	(Symbol)	EXISTING 12" DIA. DRAIN MAIN
6	(Symbol)	EXISTING 12" DIA. VENT MAIN
7	(Symbol)	EXISTING 12" DIA. RAIN MAIN
8	(Symbol)	EXISTING 12" DIA. STORM MAIN
9	(Symbol)	EXISTING 12" DIA. CULVERT
10	(Symbol)	EXISTING 12" DIA. DRAINAGE
11	(Symbol)	EXISTING 12" DIA. UTILITY
12	(Symbol)	EXISTING 12" DIA. ELEC. CONDUIT
13	(Symbol)	EXISTING 12" DIA. FIBER OPTIC
14	(Symbol)	EXISTING 12" DIA. TELEPHONE
15	(Symbol)	EXISTING 12" DIA. CABLE TV
16	(Symbol)	EXISTING 12" DIA. OTHER
17	(Symbol)	EXISTING 12" DIA. UNKNOWN
18	(Symbol)	EXISTING 12" DIA. UNIDENTIFIED
19	(Symbol)	EXISTING 12" DIA. UNCLASSIFIED
20	(Symbol)	EXISTING 12" DIA. UNLabeled
21	(Symbol)	EXISTING 12" DIA. UNLabeled
22	(Symbol)	EXISTING 12" DIA. UNLabeled
23	(Symbol)	EXISTING 12" DIA. UNLabeled
24	(Symbol)	EXISTING 12" DIA. UNLabeled
25	(Symbol)	EXISTING 12" DIA. UNLabeled
26	(Symbol)	EXISTING 12" DIA. UNLabeled
27	(Symbol)	EXISTING 12" DIA. UNLabeled
28	(Symbol)	EXISTING 12" DIA. UNLabeled
29	(Symbol)	EXISTING 12" DIA. UNLabeled
30	(Symbol)	EXISTING 12" DIA. UNLabeled
31	(Symbol)	EXISTING 12" DIA. UNLabeled
32	(Symbol)	EXISTING 12" DIA. UNLabeled
33	(Symbol)	EXISTING 12" DIA. UNLabeled
34	(Symbol)	EXISTING 12" DIA. UNLabeled
35	(Symbol)	EXISTING 12" DIA. UNLabeled
36	(Symbol)	EXISTING 12" DIA. UNLabeled
37	(Symbol)	EXISTING 12" DIA. UNLabeled
38	(Symbol)	EXISTING 12" DIA. UNLabeled
39	(Symbol)	EXISTING 12" DIA. UNLabeled
40	(Symbol)	EXISTING 12" DIA. UNLabeled
41	(Symbol)	EXISTING 12" DIA. UNLabeled
42	(Symbol)	EXISTING 12" DIA. UNLabeled
43	(Symbol)	EXISTING 12" DIA. UNLabeled
44	(Symbol)	EXISTING 12" DIA. UNLabeled
45	(Symbol)	EXISTING 12" DIA. UNLabeled
46	(Symbol)	EXISTING 12" DIA. UNLabeled
47	(Symbol)	EXISTING 12" DIA. UNLabeled
48	(Symbol)	EXISTING 12" DIA. UNLabeled
49	(Symbol)	EXISTING 12" DIA. UNLabeled
50	(Symbol)	EXISTING 12" DIA. UNLabeled
51	(Symbol)	EXISTING 12" DIA. UNLabeled
52	(Symbol)	EXISTING 12" DIA. UNLabeled
53	(Symbol)	EXISTING 12" DIA. UNLabeled
54	(Symbol)	EXISTING 12" DIA. UNLabeled
55	(Symbol)	EXISTING 12" DIA. UNLabeled
56	(Symbol)	EXISTING 12" DIA. UNLabeled
57	(Symbol)	EXISTING 12" DIA. UNLabeled
58	(Symbol)	EXISTING 12" DIA. UNLabeled
59	(Symbol)	EXISTING 12" DIA. UNLabeled
60	(Symbol)	EXISTING 12" DIA. UNLabeled
61	(Symbol)	EXISTING 12" DIA. UNLabeled
62	(Symbol)	EXISTING 12" DIA. UNLabeled
63	(Symbol)	EXISTING 12" DIA. UNLabeled
64	(Symbol)	EXISTING 12" DIA. UNLabeled
65	(Symbol)	EXISTING 12" DIA. UNLabeled
66	(Symbol)	EXISTING 12" DIA. UNLabeled
67	(Symbol)	EXISTING 12" DIA. UNLabeled
68	(Symbol)	EXISTING 12" DIA. UNLabeled
69	(Symbol)	EXISTING 12" DIA. UNLabeled
70	(Symbol)	EXISTING 12" DIA. UNLabeled
71	(Symbol)	EXISTING 12" DIA. UNLabeled
72	(Symbol)	EXISTING 12" DIA. UNLabeled
73	(Symbol)	EXISTING 12" DIA. UNLabeled
74	(Symbol)	EXISTING 12" DIA. UNLabeled
75	(Symbol)	EXISTING 12" DIA. UNLabeled
76	(Symbol)	EXISTING 12" DIA. UNLabeled
77	(Symbol)	EXISTING 12" DIA. UNLabeled
78	(Symbol)	EXISTING 12" DIA. UNLabeled
79	(Symbol)	EXISTING 12" DIA. UNLabeled
80	(Symbol)	EXISTING 12" DIA. UNLabeled
81	(Symbol)	EXISTING 12" DIA. UNLabeled
82	(Symbol)	EXISTING 12" DIA. UNLabeled
83	(Symbol)	EXISTING 12" DIA. UNLabeled
84	(Symbol)	EXISTING 12" DIA. UNLabeled
85	(Symbol)	EXISTING 12" DIA. UNLabeled
86	(Symbol)	EXISTING 12" DIA. UNLabeled
87	(Symbol)	EXISTING 12" DIA. UNLabeled
88	(Symbol)	EXISTING 12" DIA. UNLabeled
89	(Symbol)	EXISTING 12" DIA. UNLabeled
90	(Symbol)	EXISTING 12" DIA. UNLabeled
91	(Symbol)	EXISTING 12" DIA. UNLabeled
92	(Symbol)	EXISTING 12" DIA. UNLabeled
93	(Symbol)	EXISTING 12" DIA. UNLabeled
94	(Symbol)	EXISTING 12" DIA. UNLabeled
95	(Symbol)	EXISTING 12" DIA. UNLabeled
96	(Symbol)	EXISTING 12" DIA. UNLabeled
97	(Symbol)	EXISTING 12" DIA. UNLabeled
98	(Symbol)	EXISTING 12" DIA. UNLabeled
99	(Symbol)	EXISTING 12" DIA. UNLabeled
100	(Symbol)	EXISTING 12" DIA. UNLabeled

EXHIBIT C

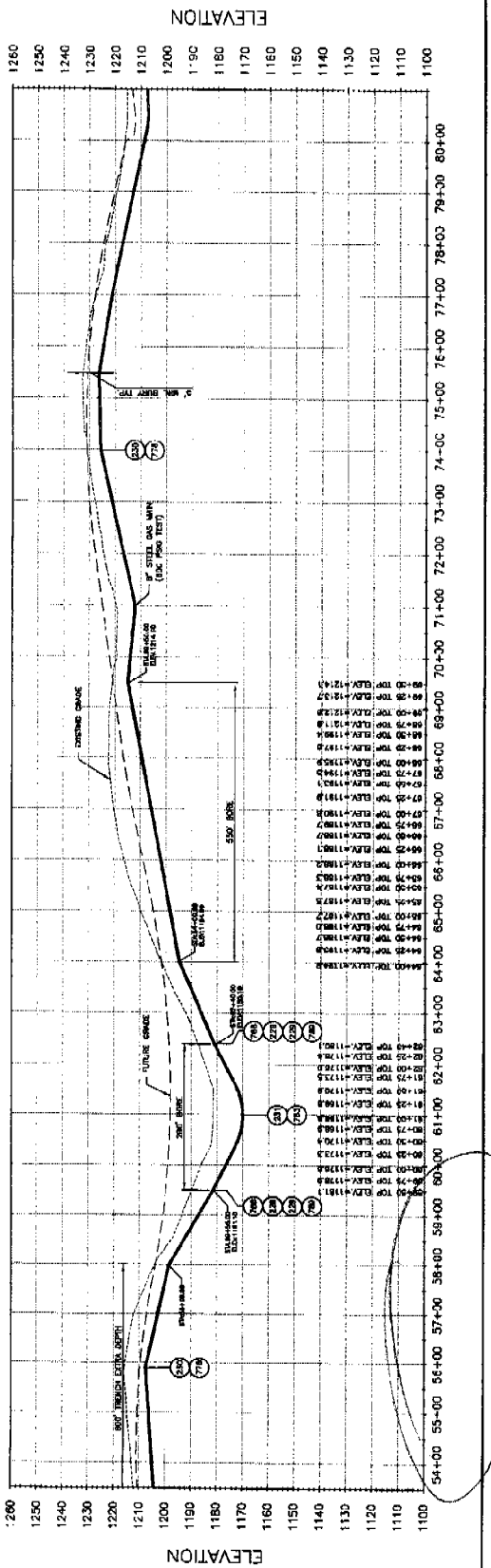

2009-10516 M

R2 THOMPSON, DRESSSEN & DONNER, INC.
 Consulting Engineers & Land Surveyors
 10300 CLARK LANE, SUITE 100, CHANDLER, ARIZONA 85226
 PHONE: 480-550-0000 FAX: 480-550-0000 EMAIL: INFO@TDIENGINEERS.COM
 WEBSITE: WWW.TDIENGINEERS.COM

554-128
 SHEET 07 OF 11

SCHRAM ROAD GAS MAIN
 SAR20080828-853-2
 STA. 107+00 TO 134+00
 PLAN & PROFILE
 BLACK HILLS ENERGY



PART LEGEND

NO.	SYMBOL	DESCRIPTION
1	(Symbol)	2" DIA. VALVE
2	(Symbol)	6" DIA. VALVE
3	(Symbol)	12" DIA. VALVE
4	(Symbol)	24" DIA. VALVE
5	(Symbol)	48" DIA. VALVE
6	(Symbol)	72" DIA. VALVE
7	(Symbol)	96" DIA. VALVE
8	(Symbol)	120" DIA. VALVE
9	(Symbol)	144" DIA. VALVE
10	(Symbol)	168" DIA. VALVE
11	(Symbol)	192" DIA. VALVE
12	(Symbol)	216" DIA. VALVE
13	(Symbol)	240" DIA. VALVE
14	(Symbol)	264" DIA. VALVE
15	(Symbol)	288" DIA. VALVE
16	(Symbol)	312" DIA. VALVE
17	(Symbol)	336" DIA. VALVE
18	(Symbol)	360" DIA. VALVE
19	(Symbol)	384" DIA. VALVE
20	(Symbol)	408" DIA. VALVE
21	(Symbol)	432" DIA. VALVE
22	(Symbol)	456" DIA. VALVE
23	(Symbol)	480" DIA. VALVE
24	(Symbol)	504" DIA. VALVE
25	(Symbol)	528" DIA. VALVE
26	(Symbol)	552" DIA. VALVE
27	(Symbol)	576" DIA. VALVE
28	(Symbol)	600" DIA. VALVE
29	(Symbol)	624" DIA. VALVE
30	(Symbol)	648" DIA. VALVE
31	(Symbol)	672" DIA. VALVE
32	(Symbol)	696" DIA. VALVE
33	(Symbol)	720" DIA. VALVE
34	(Symbol)	744" DIA. VALVE
35	(Symbol)	768" DIA. VALVE
36	(Symbol)	792" DIA. VALVE
37	(Symbol)	816" DIA. VALVE
38	(Symbol)	840" DIA. VALVE
39	(Symbol)	864" DIA. VALVE
40	(Symbol)	888" DIA. VALVE
41	(Symbol)	912" DIA. VALVE
42	(Symbol)	936" DIA. VALVE
43	(Symbol)	960" DIA. VALVE
44	(Symbol)	984" DIA. VALVE
45	(Symbol)	1008" DIA. VALVE
46	(Symbol)	1032" DIA. VALVE
47	(Symbol)	1056" DIA. VALVE
48	(Symbol)	1080" DIA. VALVE
49	(Symbol)	1104" DIA. VALVE
50	(Symbol)	1128" DIA. VALVE
51	(Symbol)	1152" DIA. VALVE
52	(Symbol)	1176" DIA. VALVE
53	(Symbol)	1200" DIA. VALVE
54	(Symbol)	1224" DIA. VALVE
55	(Symbol)	1248" DIA. VALVE
56	(Symbol)	1272" DIA. VALVE
57	(Symbol)	1296" DIA. VALVE
58	(Symbol)	1320" DIA. VALVE
59	(Symbol)	1344" DIA. VALVE
60	(Symbol)	1368" DIA. VALVE
61	(Symbol)	1392" DIA. VALVE
62	(Symbol)	1416" DIA. VALVE
63	(Symbol)	1440" DIA. VALVE
64	(Symbol)	1464" DIA. VALVE
65	(Symbol)	1488" DIA. VALVE
66	(Symbol)	1512" DIA. VALVE
67	(Symbol)	1536" DIA. VALVE
68	(Symbol)	1560" DIA. VALVE
69	(Symbol)	1584" DIA. VALVE
70	(Symbol)	1608" DIA. VALVE
71	(Symbol)	1632" DIA. VALVE
72	(Symbol)	1656" DIA. VALVE
73	(Symbol)	1680" DIA. VALVE
74	(Symbol)	1704" DIA. VALVE
75	(Symbol)	1728" DIA. VALVE
76	(Symbol)	1752" DIA. VALVE
77	(Symbol)	1776" DIA. VALVE
78	(Symbol)	1800" DIA. VALVE
79	(Symbol)	1824" DIA. VALVE
80	(Symbol)	1848" DIA. VALVE
81	(Symbol)	1872" DIA. VALVE
82	(Symbol)	1896" DIA. VALVE
83	(Symbol)	1920" DIA. VALVE
84	(Symbol)	1944" DIA. VALVE
85	(Symbol)	1968" DIA. VALVE
86	(Symbol)	1992" DIA. VALVE
87	(Symbol)	2016" DIA. VALVE
88	(Symbol)	2040" DIA. VALVE
89	(Symbol)	2064" DIA. VALVE
90	(Symbol)	2088" DIA. VALVE
91	(Symbol)	2112" DIA. VALVE
92	(Symbol)	2136" DIA. VALVE
93	(Symbol)	2160" DIA. VALVE
94	(Symbol)	2184" DIA. VALVE
95	(Symbol)	2208" DIA. VALVE
96	(Symbol)	2232" DIA. VALVE
97	(Symbol)	2256" DIA. VALVE
98	(Symbol)	2280" DIA. VALVE
99	(Symbol)	2304" DIA. VALVE
100	(Symbol)	2328" DIA. VALVE

EXHIBIT C

