

CITY OF OMAHA, NEBRASKA
ADMINISTRATIVE SUBDIVISION

(include a diagram of the plat, legal description and legend)

**LAWNFIELD REPLAT NO. 3
(LOTS 1, 2 AND 3, ONLY)**

BEING A REPLAT OF THE FOLLOWING DESCRIBED PROPERTY:

LOTS 1, 2, 3, 4, 5, 6, 7, 8, 9 AND 10, TOGETHER WITH THE WEST 1/2 OF VACATED 70TH STREET, ABUTTING SAID LOTS 1 THROUGH 5, AND 1/2 OF VACATED 70TH STREET, EXCEPT THE SOUTH 17 FEET OF LOTS 5 AND 6, TAKEN FOR GROVER STREET, WEST 3 AND 5 FEET OF LOTS 6, 7, 8 AND 10, TAKEN FOR 2ND, 3RD AND EXCEPT A TRACT OF LAND 150 FEET BY 125 FEET DESCRIBED AS FOLLOWS: THE EAST 125 FEET OF THE WEST 160 FEET OF THE NORTH 103 FEET OF LOT 6, AND THE EAST 125 FEET OF THE WEST 160 FEET OF THE SOUTH 47 FEET OF LOT 7, ALL IN BLOCK 13, LAWNFIELD, AN ADDITION TO THE CITY OF OMAHA, AS SURVEYED, PLATTED AND RECORDED IN DOUGLAS COUNTY, NEBRASKA

- AND
- LOTS 1, 2, 3, 4, 5, 6, 7, 8, 9 AND 10, TOGETHER WITH THE EAST 1/2 OF VACATED 70TH STREET ABUTTING SAID LOTS 6 THROUGH 10, INCLUSIVE, ON THE WEST, TOGETHER WITH THAT PART OF VACATED HASCHELL STREET ABUTTING SAID LOT 1 ON THE NORTH AND EXCEPT THE SOUTH 10 FEET OF LOTS 5 AND 6, TAKEN FOR GROVER STREET AND SOUTH 10 FEET OF LOTS 5 THROUGH 5, INCLUSIVE, ALL IN BLOCK 13, LAWNFIELD, AN ADDITION TO THE CITY OF OMAHA, AS SURVEYED, PLATTED AND RECORDED IN DOUGLAS COUNTY, NEBRASKA.

AND

LOTS IS THRU 18, LAWNFIELD REPLAT, AS SURVEYED, PLATTED AND RECORDED IN DOUGLAS COUNTY, NEBRASKA.

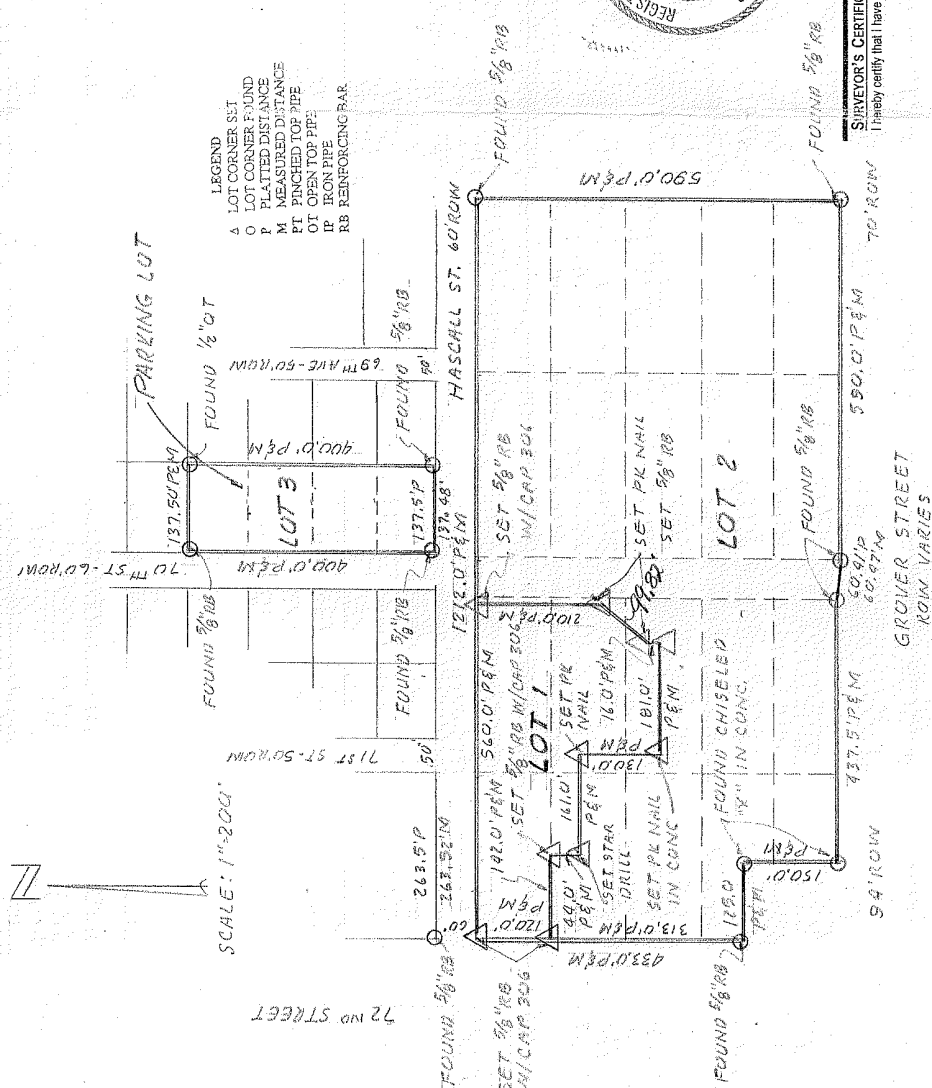
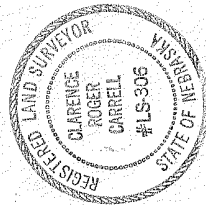

SURVEYOR'S CERTIFICATE
I hereby certify that I have surveyed and placed permanent markers at all corners of all lots being platted.

Clarence Roger Carrell
Land Surveyor

12-23-04
Date

1854W

Received - DIANE L. BATTIATO
Register of Deeds, Douglas County, NE
2/2/2005 10:39:09.13



OWNER'S CERTIFICATION

KNOW ALL PERSONS BY THESE PRESENTS: That the undersigned are owner's of the property as described in the surveyor's certificate and embraced within this plat, and have caused said land to be subdivided into lots as shown on this plat.

X Joel M. Eastman VP 9/8/04
Owner Brista Omaha Hotels, Inc Date

Charles N. Nye 9-8-04
Owner VICE PRES. of Date
Brista Omaha Hotels, Inc

ACKNOWLEDGEMENT OF NOTARY

State of Nebraska)
) SS
County of Douglas)

On this 8th day of September, 2004, before me, a notary public, duly qualified and commissioned in and for said county and state, personally appeared Joel M. Eastman VP Charlie N. Nye VP, who (are/is) personally known to me to be identical person(s) whose name(s) are affixed to the foregoing instrument and they acknowledged the signing of the same to be their voluntary act and deed.

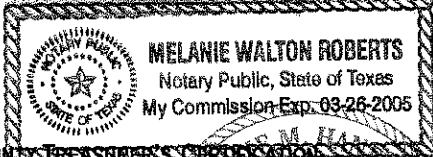

Melanie Walton Roberts
Notary Public

COUNTY TREASURER'S CERTIFICATION

This is to certify that I find no regular or special taxes due or delinquent against the property as described in the surveyor's certificate and as shown by the records of this office.

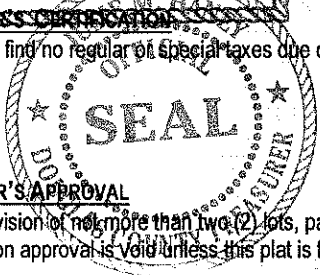

[Signature] 12/30/04
County Treasurer Date

PLANNING DIRECTOR'S APPROVAL

Approved as a subdivision of no more than two (2) lots, parcels or tracts, with plat requirements waived per Section 7.08, Home Rule Charter of the City of Omaha, 1956. This subdivision approval is void unless this plat is filed and recorded with the County Register of Deeds within thirty (30) days of this date.

[Signature] 1/28/05
Planning Director Date

APPROVAL OF CITY ENGINEER

ALL REQUIRED PUBLIC IMPROVEMENTS HAVE BEEN COMPLETED,
INSPECTED AND APPROVED BY THE PUBLIC WORKS DEPARTMENT.

1/4/5
DATE Michael J. Meekins
CITY ENGINEER

Plot Plan of Paving Lot

707K STREET

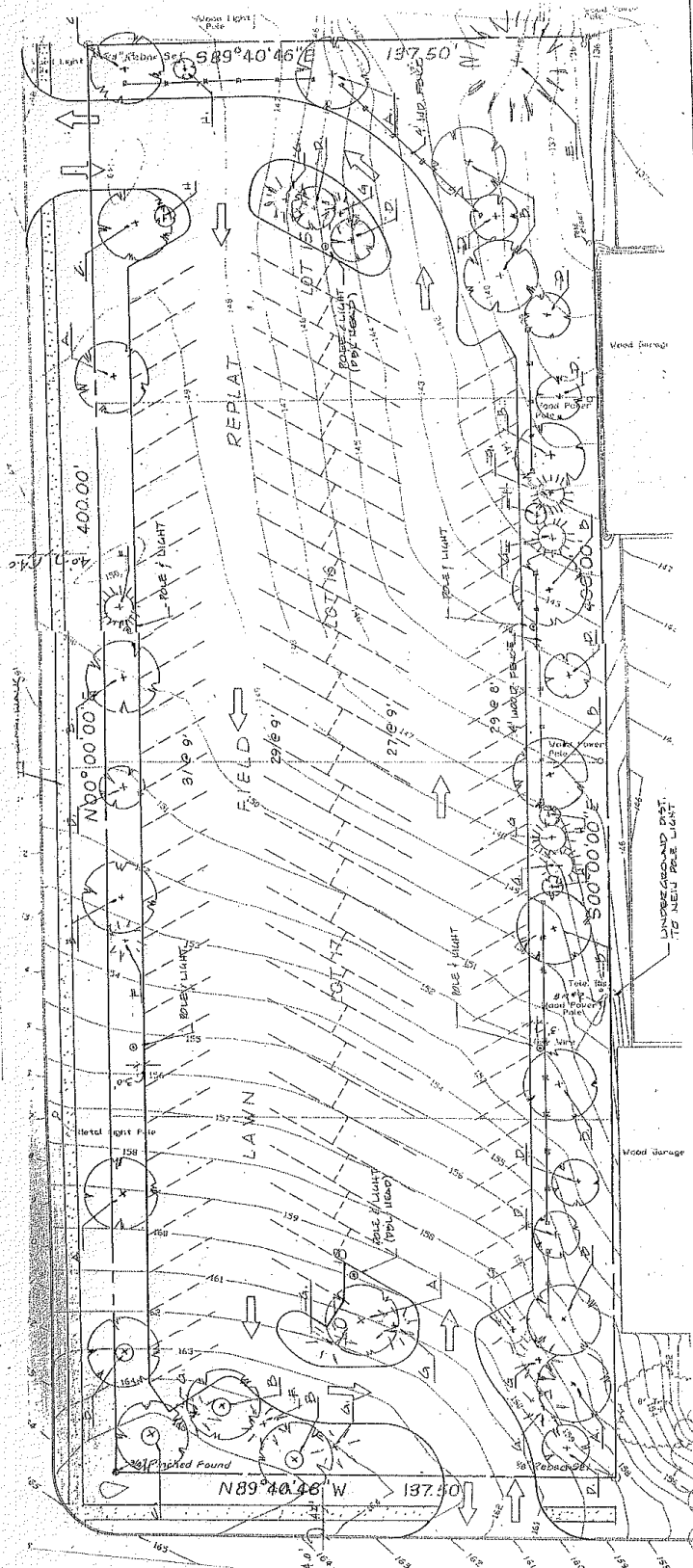

HASKELL STREET

drawn by
jwc/cro/jt

work completed by
CRC

file name *8864AC*

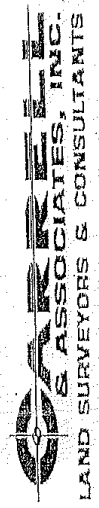

5004 South 110th Street Omaha, NE 68137 402-331-2333 / FAX: 402-331-8077

No SCALE

PLOT PLAN

72ND STREET



NO SCALE

Haskell Street 60' W/4

General description of property
See plat for details
See plat for details
See plat for details

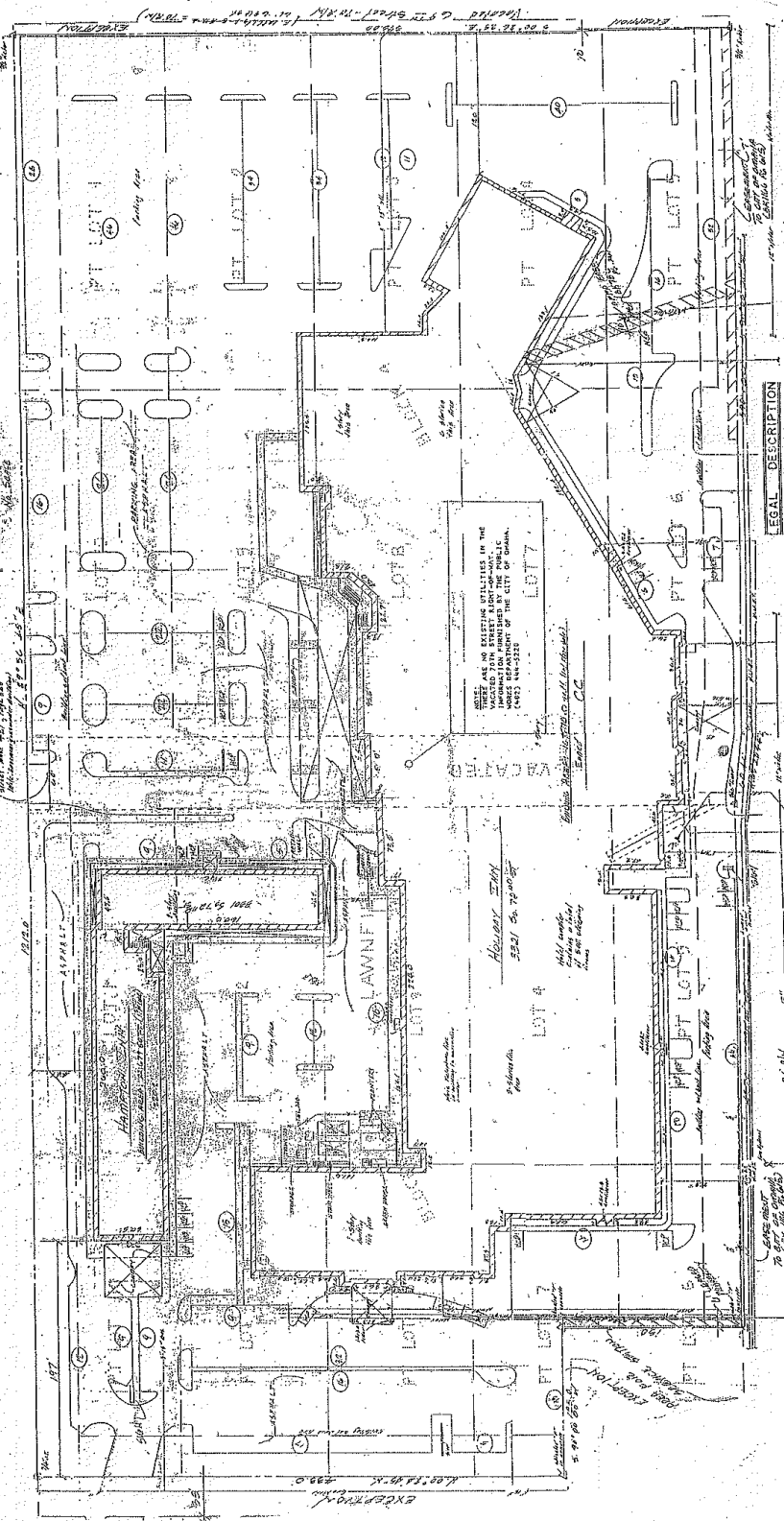

NOTICE: NO EXISTING UTILITIES IN THE VICINITY OF THIS STREET ALONG THE W/4 OF THE CITY OF OMAHA. (SEE PLAT FOR DETAILS) 1483 144-3228

LEGAL DESCRIPTION

AND
Lot 1, 2, 3, 4, 5, 6, 7, 8, 9, 10, 11, 12, 13, 14, 15, 16, 17, 18, 19, 20, 21, 22, 23, 24, 25, 26, 27, 28, 29, 30, 31, 32, 33, 34, 35, 36, 37, 38, 39, 40, 41, 42, 43, 44, 45, 46, 47, 48, 49, 50, 51, 52, 53, 54, 55, 56, 57, 58, 59, 60, 61, 62, 63, 64, 65, 66, 67, 68, 69, 70, 71, 72, 73, 74, 75, 76, 77, 78, 79, 80, 81, 82, 83, 84, 85, 86, 87, 88, 89, 90, 91, 92, 93, 94, 95, 96, 97, 98, 99, 100, 101, 102, 103, 104, 105, 106, 107, 108, 109, 110, 111, 112, 113, 114, 115, 116, 117, 118, 119, 120, 121, 122, 123, 124, 125, 126, 127, 128, 129, 130, 131, 132, 133, 134, 135, 136, 137, 138, 139, 140, 141, 142, 143, 144, 145, 146, 147, 148, 149, 150, 151, 152, 153, 154, 155, 156, 157, 158, 159, 160, 161, 162, 163, 164, 165, 166, 167, 168, 169, 170, 171, 172, 173, 174, 175, 176, 177, 178, 179, 180, 181, 182, 183, 184, 185, 186, 187, 188, 189, 190, 191, 192, 193, 194, 195, 196, 197, 198, 199, 200, 201, 202, 203, 204, 205, 206, 207, 208, 209, 210, 211, 212, 213, 214, 215, 216, 217, 218, 219, 220, 221, 222, 223, 224, 225, 226, 227, 228, 229, 230, 231, 232, 233, 234, 235, 236, 237, 238, 239, 240, 241, 242, 243, 244, 245, 246, 247, 248, 249, 250, 251, 252, 253, 254, 255, 256, 257, 258, 259, 260, 261, 262, 263, 264, 265, 266, 267, 268, 269, 270, 271, 272, 273, 274, 275, 276, 277, 278, 279, 280, 281, 282, 283, 284, 285, 286, 287, 288, 289, 290, 291, 292, 293, 294, 295, 296, 297, 298, 299, 300, 301, 302, 303, 304, 305, 306, 307, 308, 309, 310, 311, 312, 313, 314, 315, 316, 317, 318, 319, 320, 321, 322, 323, 324, 325, 326, 327, 328, 329, 330, 331, 332, 333, 334, 335, 336, 337, 338, 339, 340, 341, 342, 343, 344, 345, 346, 347, 348, 349, 350, 351, 352, 353, 354, 355, 356, 357, 358, 359, 360, 361, 362, 363, 364, 365, 366, 367, 368, 369, 370, 371, 372, 373, 374, 375, 376, 377, 378, 379, 380, 381, 382, 383, 384, 385, 386, 387, 388, 389, 390, 391, 392, 393, 394, 395, 396, 397, 398, 399, 400, 401, 402, 403, 404, 405, 406, 407, 408, 409, 410, 411, 412, 413, 414, 415, 416, 417, 418, 419, 420, 421, 422, 423, 424, 425, 426, 427, 428, 429, 430, 431, 432, 433, 434, 435, 436, 437, 438, 439, 440, 441, 442, 443, 444, 445, 446, 447, 448, 449, 450, 451, 452, 453, 454, 455, 456, 457, 458, 459, 460, 461, 462, 463, 464, 465, 466, 467, 468, 469, 470, 471, 472, 473, 474, 475, 476, 477, 478, 479, 480, 481, 482, 483, 484, 485, 486, 487, 488, 489, 490, 491, 492, 493, 494, 495, 496, 497, 498, 499, 500, 501, 502, 503, 504, 505, 506, 507, 508, 509, 510, 511, 512, 513, 514, 515, 516, 517, 518, 519, 520, 521, 522, 523, 524, 525, 526, 527, 528, 529, 530, 531, 532, 533, 534, 535, 536, 537, 538, 539, 540, 541, 542, 543, 544, 545, 546, 547, 548, 549, 550, 551, 552, 553, 554, 555, 556, 557, 558, 559, 560, 561, 562, 563, 564, 565, 566, 567, 568, 569, 570, 571, 572, 573, 574, 575, 576, 577, 578, 579, 580, 581, 582, 583, 584, 585, 586, 587, 588, 589, 590, 591, 592, 593, 594, 595, 596, 597, 598, 599, 600, 601, 602, 603, 604, 605, 606, 607, 608, 609, 610, 611, 612, 613, 614, 615, 616, 617, 618, 619, 620, 621, 622, 623, 624, 625, 626, 627, 628, 629, 630, 631, 632, 633, 634, 635, 636, 637, 638, 639, 640, 641, 642, 643, 644, 645, 646, 647, 648, 649, 650, 651, 652, 653, 654, 655, 656, 657, 658, 659, 660, 661, 662, 663, 664, 665, 666, 667, 668, 669, 670, 671, 672, 673, 674, 675, 676, 677, 678, 679, 680, 681, 682, 683, 684, 685, 686, 687, 688, 689, 690, 691, 692, 693, 694, 695, 696, 697, 698, 699, 700, 701, 702, 703, 704, 705, 706, 707, 708, 709, 710, 711, 712, 713, 714, 715, 716, 717, 718, 719, 720, 721, 722, 723, 724, 725, 726, 727, 728, 729, 730, 731, 732, 733, 734, 735, 736, 737, 738, 739, 740, 741, 742, 743, 744, 745, 746, 747, 748, 749, 750, 751, 752, 753, 754, 755, 756, 757, 758, 759, 760, 761, 762, 763, 764, 765, 766, 767, 768, 769, 770, 771, 772, 773, 774, 775, 776, 777, 778, 779, 780, 781, 782, 783, 784, 785, 786, 787, 788, 789, 790, 791, 792, 793, 794, 795, 796, 797, 798, 799, 800, 801, 802, 803, 804, 805, 806, 807, 808, 809, 810, 811, 812, 813, 814, 815, 816, 817, 818, 819, 820, 821, 822, 823, 824, 825, 826, 827, 828, 829, 830, 831, 832, 833, 834, 835, 836, 837, 838, 839, 840, 841, 842, 843, 844, 845, 846, 847, 848, 849, 850, 851, 852, 853, 854, 855, 856, 857, 858, 859, 860, 861, 862, 863, 864, 865, 866, 867, 868, 869, 870, 871, 872, 873, 874, 875, 876, 877, 878, 879, 880, 881, 882, 883, 884, 885, 886, 887, 888, 889, 890, 891, 892, 893, 894, 895, 896, 897, 898, 899, 900, 901, 902, 903, 904, 905, 906, 907, 908, 909, 910, 911, 912, 913, 914, 915, 916, 917, 918, 919, 920, 921, 922, 923, 924, 925, 926, 927, 928, 929, 930, 931, 932, 933, 934, 935, 936, 937, 938, 939, 940, 941, 942, 943, 944, 945, 946, 947, 948, 949, 950, 951, 952, 953, 954, 955, 956, 957, 958, 959, 960, 961, 962, 963, 964, 965, 966, 967, 968, 969, 970, 971, 972, 973, 974, 975, 976, 977, 978, 979, 980, 981, 982, 983, 984, 985, 986, 987, 988, 989, 990, 991, 992, 993, 994, 995, 996, 997, 998, 999, 1000

COVER STREET

drawn by
jw/c/c/j

work completed by
C.R.C.

file name
8864AC

LAND SURVEYORS & CONSULTANTS
INC.

500 South 110th Street Omaha, NE 68137 402-331-2333 / FAX: 402-331-5577