

1. ALL LOTS ARE TO BE OPEN TO COMMERCE...
2. ALL LOTS ARE TO BE OPEN TO COMMERCE...
3. ALL LOTS ARE TO BE OPEN TO COMMERCE...
4. ALL LOTS ARE TO BE OPEN TO COMMERCE...
5. ALL LOTS ARE TO BE OPEN TO COMMERCE...
6. ALL LOTS ARE TO BE OPEN TO COMMERCE...
7. ALL LOTS ARE TO BE OPEN TO COMMERCE...
8. ALL LOTS ARE TO BE OPEN TO COMMERCE...
9. ALL LOTS ARE TO BE OPEN TO COMMERCE...
10. ALL LOTS ARE TO BE OPEN TO COMMERCE...

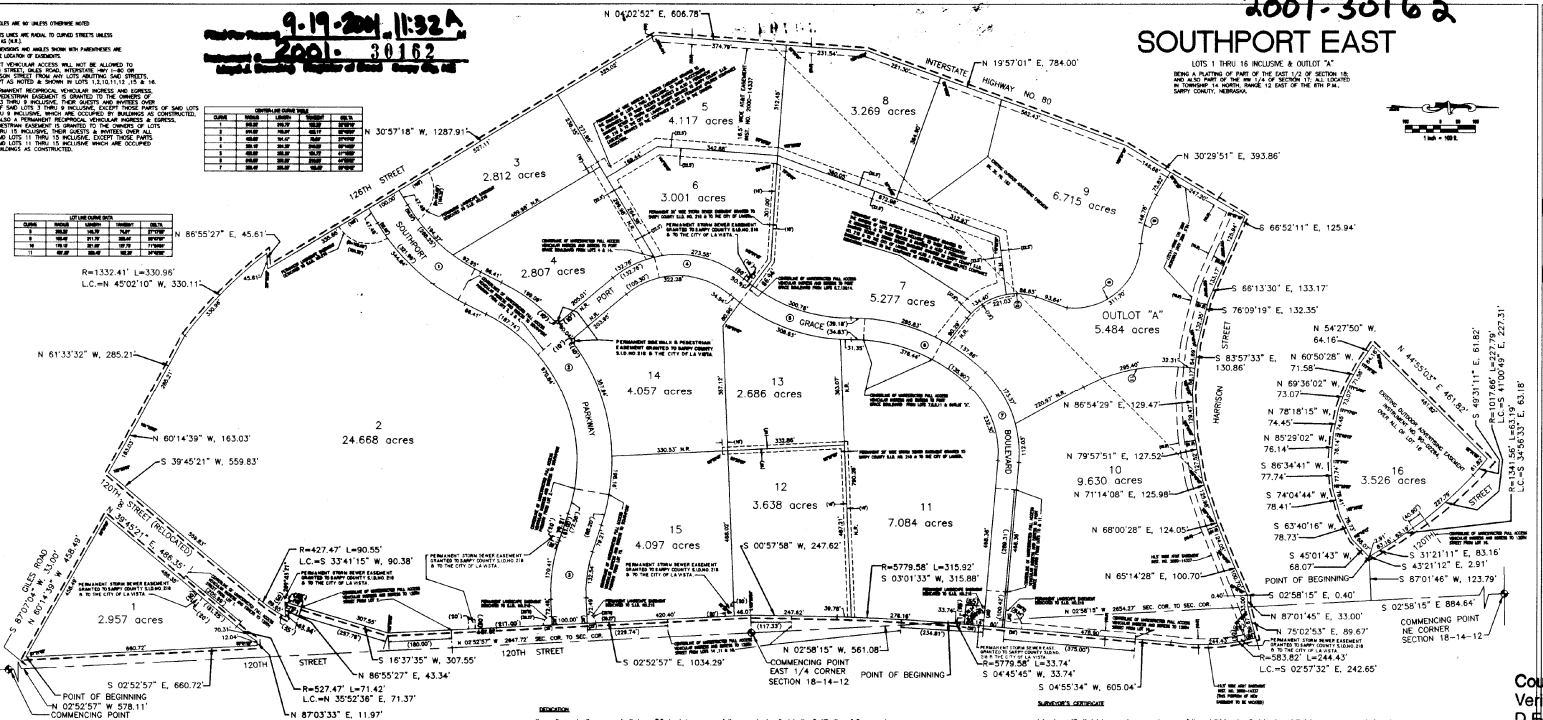

ACKNOWLEDGMENT OF NOTICE
STATE OF NEBRASKA
COUNTY OF...
I, the undersigned, do hereby certify that the within and foregoing plat was duly and lawfully adopted by the Board of Commissioners of the City of...
Mayor R. Hunt

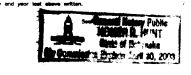

APPROVAL OF LA VETA CITY PLANNING COMMISSION
This plan of subdivision is hereby approved by the City Planning Commission of the City of Southport, Nebraska, on this 11th day of April, 2001.
Theresa Boylston
City Planning Commission

ACCEPTANCE BY LA VETA CITY COUNCIL
This plan of subdivision is hereby accepted by the City Council of the City of Southport, Nebraska, on this 11th day of April, 2001.
Steve M. Ramey
City Council



NOTARY PUBLIC
I, the undersigned, do hereby certify that the within and foregoing plat was duly and lawfully adopted by the Board of Commissioners of the City of...
Ronald E. Smith

NOTICE OF SURVEYOR
I, the undersigned, do hereby certify that the within and foregoing plat was duly and lawfully adopted by the Board of Commissioners of the City of...
Robert Clark

COUNTY TREASURER'S CERTIFICATE
This is to certify that the taxes assessed and levied for the current year are neither due nor paid.
Robert Clark

TAXES ASSESSED AND LEVIED FOR THE CURRENT YEAR ARE NEITHER DUE NOR PAID. TREASURER'S CERTIFICATION IS ONLY VALID UNTIL DECEMBER 30th OF THIS YEAR.



SECTIONS
1. Every lot of land...
2. Every lot of land...
3. Every lot of land...
4. Every lot of land...
5. Every lot of land...
6. Every lot of land...
7. Every lot of land...
8. Every lot of land...
9. Every lot of land...
10. Every lot of land...

2001-30162
SOUTHPORT EAST

LOTS 1 THRU 16 INCLUDING A OUTLOT 'A'
BEING A PORTION OF PART OF THE S.E. 1/4 OF SECTION 18,
T.124N., R.113E., NEBRASKA.



FEA CONSULTING GROUP, INC.
ENGINEERS - PLANNERS - SURVEYORS
1105 N. BENTLEY BLVD., SUITE 200
LINCOLN, NE 68502
PHONE: (402) 426-2300
FAX: (402) 426-2301
WWW.FEA-CO.COM

SOUTHPORT EAST
SECTION 18-14-12

Counter 51
Verify D
D.E. 24
Prof. Fee \$
Cash

FINAL PLAT

NO.	DATE	BY

No IR

30162