

SPRINGFIELD

24 Township 13 Range 11 East of the 6th PM in Sarpy County Nebraska

Certificate

State of Nebraska } Sarpy County } SS, I hereby certify that I am a practical surveyor and civil engineer and that I have carefully surveyed and staked "Grand Square addition to Springfield, and I further certify that the foregoing is a correct description and plat of the same as surveyed by me April 1908.

H.D. Patterson County Surveyor

SPRINGFIELD

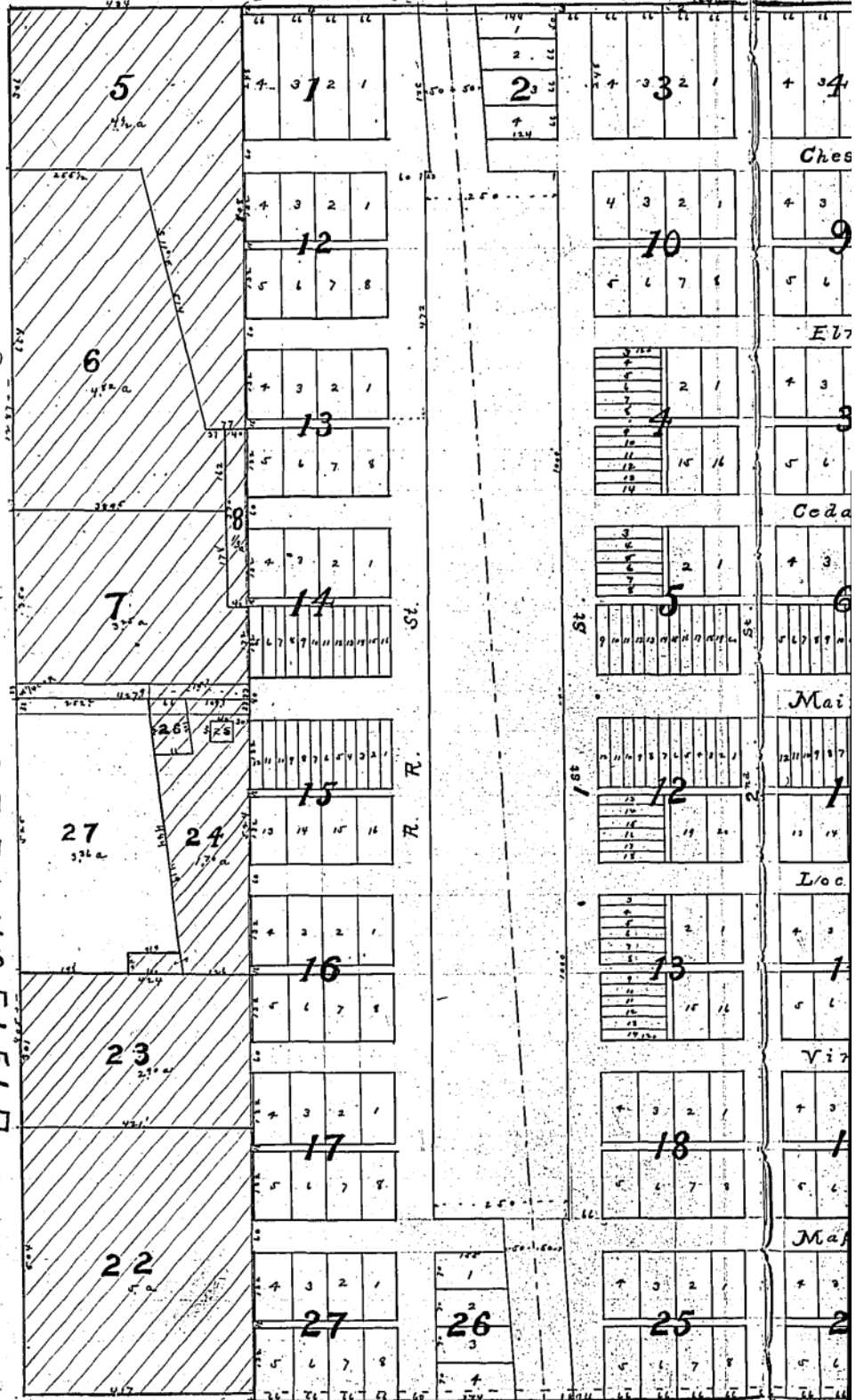

28 800
796
26.86

D. In SW 1/4 and S 1/2 N.W. 1/4 24-13-11.

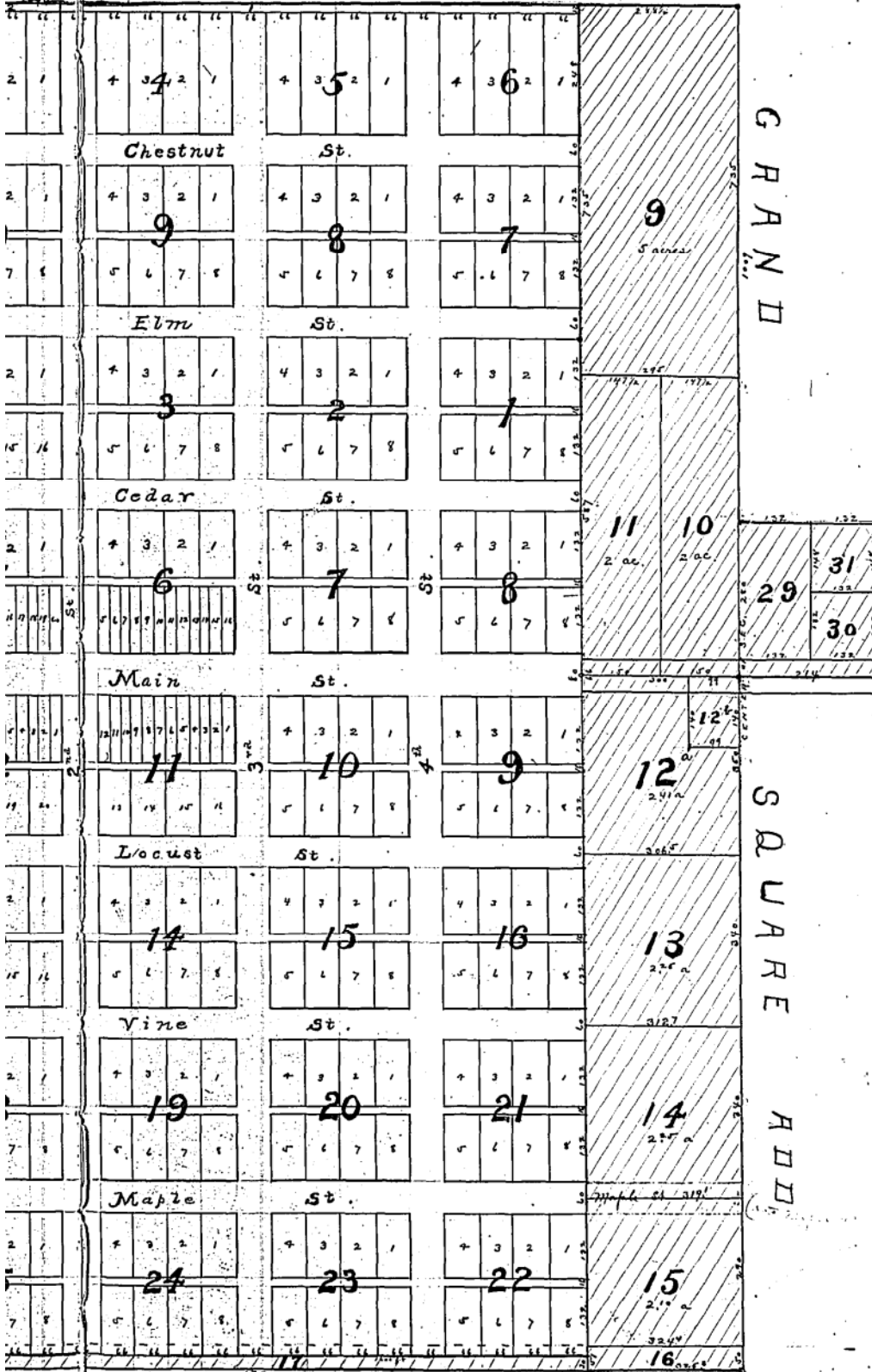

GRAND SQUARE ADD

