

HILLTOP INDUSTRIAL PARK REPLAT 13

LOTS 1, 2 AND 3

BEING A REPLATTING OF LOTS 1 AND 2, HILLTOP INDUSTRIAL PARK REPLAT 1, A SUBDIVISION IN SARPY COUNTY, NEBRASKA.

SARPY COUNTY TREASURER'S CERTIFICATE

THIS IS TO CERTIFY THAT I FIND NO REGULAR OR SPECIAL TAXES DUE OR DELINQUENT AGAINST THE PROPERTY DESCRIBED IN THE SURVEYOR'S CERTIFICATE AND EMBRACED ON THIS PLAT AS OF THIS 25th DAY OF October, 2013.



Rich Jones
by Sue Johnson
SARPY COUNTY TREASURER

TAXES ASSESSED AND LEVIED FOR THE CURRENT YEAR ARE NEITHER DUE NOR PAID. TREASURER'S CERTIFICATION IS ONLY VALID UNTIL DECEMBER 30th OF THIS YEAR.

APPROVAL OF SARPY COUNTY PLANNING DIRECTOR

THIS PLAT OF HILLTOP INDUSTRIAL PARK REPLAT 13 WAS APPROVED BY THE SARPY COUNTY PLANNING DIRECTOR THIS 7th DAY OF November, 2013.

Bruce Fountain
PLANNING DIRECTOR, BRUCE FOUNTAIN

REVIEW BY THE SARPY COUNTY PUBLIC WORKS

THIS PLAT OF HILLTOP INDUSTRIAL PARK REPLAT 13 WAS REVIEWED BY THE SARPY COUNTY SURVEYOR'S OFFICE THIS 25th DAY OF October, 2013.



Michael R. Sharp
COUNTY SURVEYOR/ENGINEER

NOTES

1. DIMENSIONS IN PARENTHESIS PERTAIN TO EASEMENTS.
2. 132nd STREET ACCESS WILL BE LIMITED TO RIGHT-IN, RIGHT-OUT ONLY UPON FUTURE ROADWAY IMPROVEMENTS AND DEVELOPMENT.

20.00 FOOT WIDE EASEMENT GRANTED TO SANITARY AND IMPROVEMENT DISTRICT NO. 189 OF SARPY COUNTY, NEBRASKA RECORDED AS INSTRUMENT NUMBER 98-08836 OF THE SARPY COUNTY RECORDS.

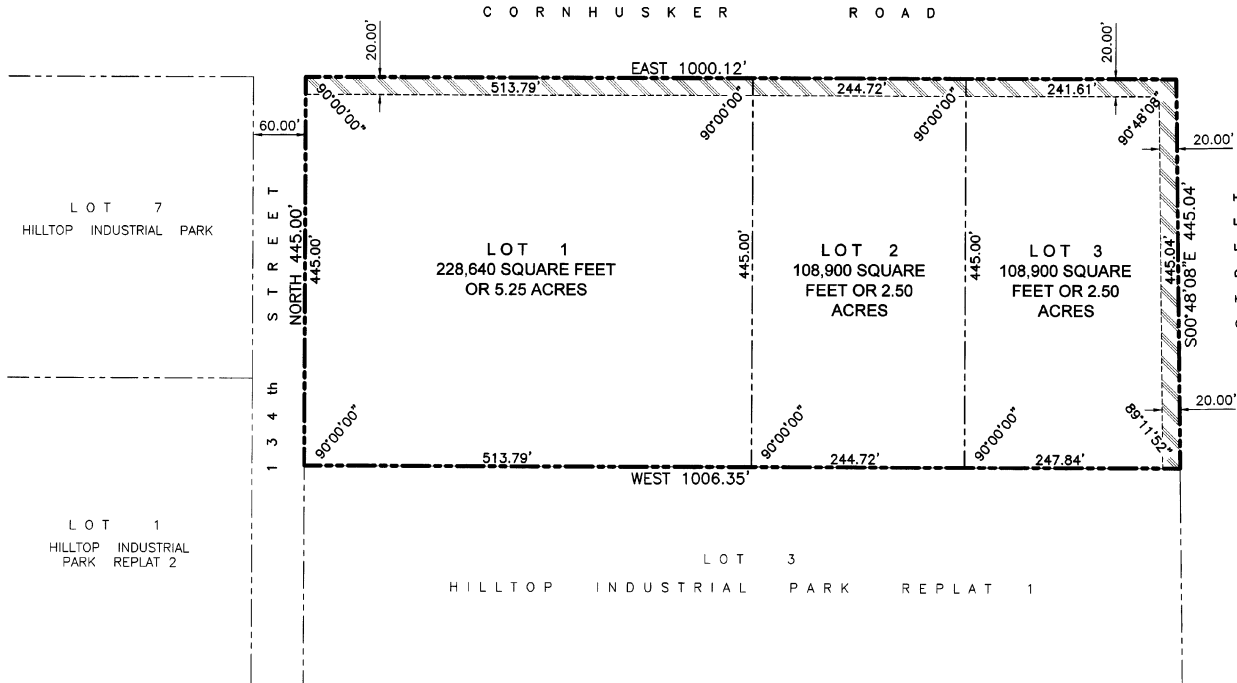

COUNTER LM CE LA
VERIFY LM CE LA
PROOF LM CE LA
FEES \$ 29.00
CHECK# 29.00
CHG TD CASH
REFUND CR CREDIT
SHORT NCR

SURVEYOR'S CERTIFICATE

I HEREBY CERTIFY THAT A BOUNDARY SURVEY OF THE SUBDIVISION DESCRIBED HEREIN WAS MADE UNDER MY DIRECT SUPERVISION AND THAT PERMANENT MARKERS WERE FOUND OR SET AT ALL CORNERS OF SAID BOUNDARY AND AT ALL LOT CORNERS WITHIN SAID SUBDIVISION TO BE KNOWN AS HILLTOP INDUSTRIAL PARK REPLAT 13, LOTS 1, 2 AND 3, BEING A REPLATTING OF LOTS 1 AND 2, HILLTOP INDUSTRIAL PARK REPLAT 1, A SUBDIVISION IN SARPY COUNTY, NEBRASKA.



OCTOBER 13, 2013
DATE:

JAMES D. WARNER,
NEBRASKA RLS 308

DEDICATION

KNOW ALL MEN BY THESE PRESENTS: THAT WE, HILLTOP INDUSTRIAL PARK LLC, A NEBRASKA LIMITED LIABILITY COMPANY, BEING THE OWNERS OF THE LAND DESCRIBED WITHIN THE SURVEYOR'S CERTIFICATE AND EMBRACED WITHIN THIS PLAT, HAVE CAUSED SAID LAND TO BE SUBDIVIDED INTO LOTS TO BE NUMBERED AS SHOWN, SAID SUBDIVISION TO BE HEREAFTER KNOWN AS HILLTOP INDUSTRIAL PARK REPLAT 13, AND WE DO HEREBY RATIFY AND APPROVE OF THE DISPOSITION OF OUR PROPERTY AS SHOWN ON THIS PLAT AND WE HEREBY GRANT A PERPETUAL EASEMENT TO THE OMAHA PUBLIC POWER DISTRICT, CENTURYLINK QC, AND ANY COMPANY WHICH HAS BEEN GRANTED A FRANCHISE TO PROVIDE A CABLE TELEVISION SYSTEM IN THE AREA TO BE SUBDIVIDED, THEIR SUCCESSORS AND ASSIGNS, TO ERECT, OPERATE, MAINTAIN, REPAIR, AND RENEW POLES, WIRES, CROSSARMS, DOWN GUYS AND ANCHORS, CABLES, CONDUITS AND OTHER RELATED FACILITIES AND TO EXTEND THEREON WIRES OR CABLES FOR THE CARRYING AND TRANSMISSION OF ELECTRIC CURRENT FOR LIGHT, HEAT, AND POWER FOR THE TRANSMISSION OF SIGNALS AND SOUNDS OF ALL KINDS AND THE RECEPTION THEREOF, INCLUDING SIGNALS PROVIDED BY A CABLE TELEVISION SYSTEM AND THEIR RECEPTION, ON, OVER, THROUGH, UNDER AND ACROSS A FIVE (5') FOOT WIDE STRIP OF LAND ABUTTING THE FRONT LOT LINES; AND AN EIGHT (8) FOOT WIDE STRIP OF LAND ABUTTING THE REAR BOUNDARY LINES. NO PERMANENT BUILDINGS, TREES, RETAINING WALLS OR LOOSE ROCK WALLS SHALL BE PLACED IN SAID EASEMENT WAYS, BUT THE SAME MAY BE USED FOR GARDENS, SHRUBS, LANDSCAPING, SIDEWALKS, DRIVEWAYS, AND OTHER PURPOSES THAT DO NOT THEN OR LATER INTERFERE WITH THE AFORESAID USES OR RIGHTS HEREIN GRANTED.

HILLTOP INDUSTRIAL PARK LLC,
A NEBRASKA LIMITED LIABILITY COMPANY

BY: Rudy R. Mudra
RUDY R. MUDRA, PRESIDENT

ACKNOWLEDGEMENT OF NOTARY

STATE OF NEBRASKA)
COUNTY OF DOUGLAS)

THE FOREGOING DEDICATION WAS ACKNOWLEDGED BEFORE ME THIS 25th DAY OF OCTOBER, 2013 BY RUDY R. MUDRA, PRESIDENT OF HILLTOP INDUSTRIAL PARK LLC, A NEBRASKA LIMITED LIABILITY COMPANY ON BEHALF OF SAID COMPANY.

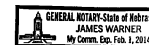

James Warner
NOTARY PUBLIC



thompson, dressen & dornier, inc.
10836 Old Mill Rd
Omaha, NE 68154
p 402.330.8860 f 402.330.8866
td2co.com

HILLTOP INDUSTRIAL PARK REPLAT 13
LOTS 1, 2 AND 3

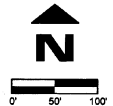

Revision Dates

No.	Description	MM-DD-YY
1		
2		
3		

Job No.: A646-151-1A
Drawn By: RJR
Reviewed By: JDW
Date: OCTOBER 13, 2013
Book:
Page:

Sheet Title

SARPY COUNTY
ADMINISTRATIVE
REPLAT

Sheet Number

SHEET 1 OF 1

2013-34393