

22871  
(

60  
1

89-181

Introduce: 7-24-89

ORDINANCE NO. 15249

01 AN ORDINANCE creating Sidewalk Improvement District No. 84,  
02 defining the limits thereof, providing for the construction, reconstruction,  
03 replacement, or repair of public sidewalks therein, providing for the payment  
04 of the cost thereof, designating the property to be benefited, providing for  
05 the acquisition of easements and additional right-of-way, if necessary, and  
06 repealing all ordinances or parts of ordinances in conflict herewith.

07 BE IT ORDAINED by the City Council of the City of Lincoln, Nebraska:

08 Section 1. That Sidewalk Improvement District No. 84, of the  
09 City of Lincoln, Nebraska, be and the same is hereby created, that said  
10 Sidewalk Improvement District shall include that area bounded on the north by  
11 "O" Street; on the east by 48th Street; on the south by "A" Street; and on the  
12 west by 27th Street; with construction, reconstruction, replacement or repair  
13 of sidewalks as approved by the Director of Public Works for the following  
14 described real estate benefited to-wit: All those properties legally described  
15 in the attached "Exhibit A" which is hereby incorporated herein.

16 The cost of constructing, reconstructing, replacing or repairing the  
17 sidewalks in said District, including the cost of grading the sidewalk space  
18 and public street between the curb line and the property line and all  
19 expenses incidental to all of this improvement shall be assessed against the  
20 property benefited in said District in proportion to the benefits not

2

2

01 exceeding the cost thereof. In the event that easements or additional  
 02 right-of-way must be acquired for the completion of this district, such  
 03 property rights may be acquired by negotiation and purchase or by  
 04 condemnation, if necessary, as provided by law.

05 2. That all ordinances and parts of ordinances in conflict herewith be  
 06 and the same hereby are repealed.

07 3. This ordinance shall take effect and be in force from and after its  
 08 passage and publication according to law, but construction shall not be  
 09 commenced until ordered by resolution by the City Council.

Introduced by

Kenneth W. Haar

Approved as to Form:

William J. Hurd  
City Attorney

AYES: Gutsell, Haar, Hempel, Johanns,  
Minnick, Seng, Wilson;  
NAYS: None.

Approved as to Description:

Ruth Rousai  
City Engineer

Staff Review Completed:

Plat  
Administrative Assistant

KKH1077

**APPROVED**

AUG 10, 1989

Bill Harris  
MAYOR

**PASSED**

AUG - 7 1989

**CITY COUNCIL**

3

3

C E R T I F I C A T E

I, Paul A. Malzer, City Clerk of the City of Lincoln, Nebraska, do certify that the above and foregoing is a true and correct copy of ORDINANCE NO. 15249 CREATING SIDEWALK IMPROVEMENT DISTRICT NO. 84

as passed and approved by the City Council of the City of Lincoln, Nebraska, at its meeting held AUGUST 7, 1989, as the original appears of record in my office, and is now in my charge remaining as City Clerk aforesaid.

IN WITNESS WHEREOF, I have hereunto set my hand officially and affixed the seal of the City of Lincoln, Nebraska, this 17TH day of JULY, 1990.

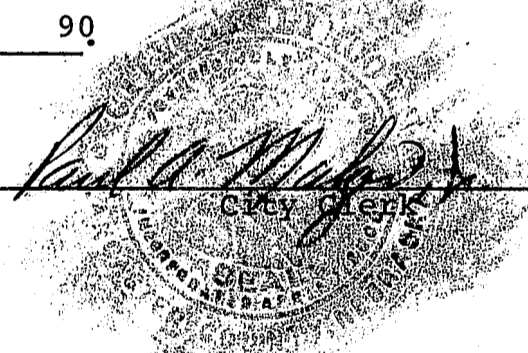
*Paul A. Malzer*  
\_\_\_\_\_  
City Clerk  

*Return all to City Clerk*

4

ST.

ST.

89-181

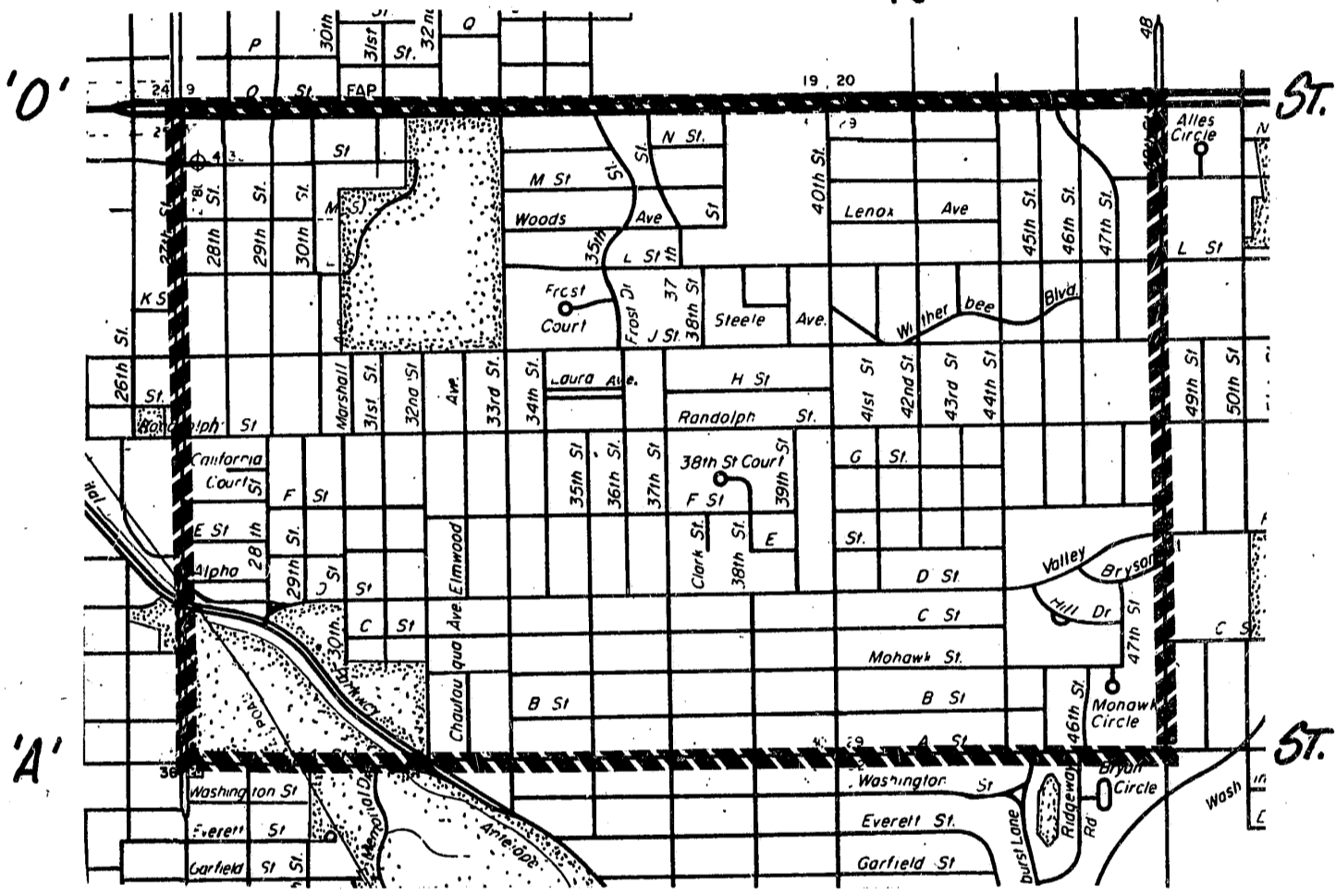

'O'

ST.

'A'

ST.

27TH

48TH

SIDEWALK DISTRICT

SN

7/21/89

5

SECTION 1-1  
FOR  
SIDEWALK DISTRICT NO. 84  
"EXHIBIT A"

TAX #	NAME AND ADDRESS	LEGAL
0485985	EBERHARDT, PHYLLIS	BOULEVARD HEIGHTS SUB LOT
INSPTR	1/2 HILE, WILLIAM D	50 30-10-7 & PALMER PLACE:
DB	3526 A ST	LOT 229
	LINCOLN, NE	
	**	BOUHE NO
SECTION 1-1		
SEQUENCE	1029	LOCATION 3526 A
0485993	LINGLE, RONALD L TRUSTEE	BLVD HTS SUB L50 IN 30-10-7
INSPTR	3858 STEELE AVE	& PALMER PLACE:
DB	LINCOLN, NE 68510	LOT 230
SECTION 1-1		
SEQUENCE	1030	LOCATION 3528 A
0486001	WALZ, RICHARD L & ALICE M	BLVD HTS SUB L50 IN 30-10-7
INSPTR	840 SD 35 ST	& PALMER PLACE:
DB	LINCOLN, NE 68510	LOT 231
SECTION 1-1		
SEQUENCE	1031	LOCATION 3532 A
0486019	WALL, ORVIS F & SHEILA J	BLVD HTS SUB L50 IN 30-10-7
INSPTR	913 CLARK AVE	& PALMER PLACE:
DB	LINCOLN, NE 68510	LOT 232
SECTION 1-1		
SEQUENCE	1032	LOCATION 3540 A
0486027	BORCHERS, REINHARDT & AMELIA	BLVD HTS SUB L50 IN 30-10-7
INSPTR	3548 A STREET	& PALMER PLACE:
DB	LINCOLN, NE. 68510	LOT 233
SECTION 1-1		
SEQUENCE	1033	LOCATION 3548 A STREET
0486035	JANSING, LEANARD W & LOLA C	BLVD HTS SUB L50 IN 30-10-7
INSPTR	1138 ND 37	& PALMER PLACE:
DB	LINCOLN, NE 68503	LOT 234
SECTION 1-1		
SEQUENCE	1034	LOCATION 3600 A

81

6

TAX # 7 NAME AND ADDRESS  
0486094 DRAKE, KEITH E & ESTHER C  
INSPTR ROUTE 8  
DB LINCOLN, NE 68506

LEGAL  
BLVD HTS SUB L50 IN 30-10-7  
& PALMER PLACE:  
LOT 240

82

HOUSE NO

SECTION 1-1

SEQUENCE 1037

LOCATION 3644 A

0590207 POLAK, JOSEPH S & VICTORIA K  
INSPTR 3736 A ST  
DB LINCOLN, NEBR. 68510

EAST VIEW ADD SUB IT 35 SE  
4 34-10-7  
BLOCK 02 LOT 11 EAVI

SECTION 1-1

SEQUENCE 1041

LOCATION 3736 A ST

0590215 STURM, JUDY L  
INSPTR 3744 A  
DB LINCOLN, NE 68510

EAST VIEW ADD SUB IT 35 SE  
4 34-10-7  
BLOCK 02 LOT 12

SECTION 1-1

SEQUENCE 1042

LOCATION 3744 A

0485501 MASON, ANNE & MASON, JOHN B  
INSPTR 1325 SO 37  
DB LINCOLN, NE 68502

BLVD HTS SUB L50 IN 30-10-7  
& PALMER PLACE:  
LOTS 179 & 180 SO HALF

SECTION 1-1

SEQUENCE 1046

LOCATION 1325 SO 37

HOUSE NO

0484971 BAUMFALK, KENT R & SHERRILL A  
INSPTR 3629 MOHAWK  
DB LINCOLN, NE 68510

BLVD HTS SUB L50 IN 30-10-7  
& PALMER PLACE:  
LOT 123

SECTION 1-1

SEQUENCE 1049

LOCATION 3629 MOHAWK

0484997 WATTS, DENNIS E & VIRGINIA P  
INSPTR 3615 MOHAWK  
DB LINCOLN, NE 68510

BLVD HTS SUB L50 IN 30-10-7  
& PALMER PLACE:  
LOT 125

SECTION 1-1

SEQUENCE 1050

LOCATION 3615 MOHAWK

6

TAX # 8 NAME AND ADDRESS  
0485004 WEBB, BETTIE V & JAMES D  
INSPTR 3561 MOHAWK  
DB LINCOLN, NE 68510

LEGAL  
BLVD HTS SUB L50 IN 30-10-7  
& PALMER PLACE:  
LOT 126

83

BOUHE NO.

SECTION 1-1

SEQUENCE 1051

LOCATION 3561 MOHAWK

0485012 NELSON, JAMES R & GEORGIA E  
INSPTR 3553 MOHAWK  
DB LINCOLN, NE 68510

BLVD HTS SUB L50 IN 30-10-7  
& PALMER PLACE:  
LOT 127

SECTION 1-1

SEQUENCE 1052

LOCATION 3553 MOHAWK

0485055 MAIER, BILLIE W & JANET L  
INSPTR 1300 B #103E  
DB LINCOLN, NE 68508

BLVD HTS SUB L50 IN 30-10-7  
& PALMER PLACE:  
LOT 132

SECTION 1-1

SEQUENCE 1053

LOCATION 3521 MOHAWK

0485063 MCCOY, JOHN D & CORINNE K  
INSPTR 3515 MOHAWK  
DB LINCOLN, NE 68510

BLVD HTS SUB L50 IN 30-10-7  
& PALMER PLACE:  
LOT 133

SECTION 1-1

SEQUENCE 1054

LOCATION 3515 MOHAWK

0485454 WHEELER, ROBERT L & BRETТА M  
INSPTR 3544 B STREET  
DB LINCOLN, NE. 68510

BLVD HTS SUB L50 IN 30-10-7  
& PALMER PLACE:  
LOT 173 LOT 174 W HALF

SECTION 1-1

SEQUENCE 1055

LOCATION 3544 B STREET

0485462 HARMS, MICHAEL S & DONNA  
INSPTR 3560 B  
DB LINCOLN, NEBR. 68510

BLVD HTS SUB L50 IN 30-10-7  
& PALMER PLACE:  
LOT 174 E HALF LOT 175

SECTION 1-1

SEQUENCE 1056

LOCATION 3560 B

le



TAX # <sup>9</sup> . NAME AND ADDRESS LEGAL  
0485497 HEALEY, ALICE P BLVD HTS SUB L50 IN 30-10-7  
INSPTR % UNION BANK - TRUST DEPT & PALMER PLACE:  
DB PO BOX 6155 LOT 178  
LINCOLN, NE 68506 BOUHE

SECTION 1-1

SEQUENCE 1058

LOCATION 3630-32 B

0498467 SCHAFFER, WAYNE R & PEGGY L  
INSPTR 3910 A ST  
DB LINCOLN, NE 68510

BROWNBILT 2ND ADD SUB I T  
20 SE 30-10-7:  
BLK 08 LOT 6 BR02

SECTION 1-1

SEQUENCE 1065

LOCATION 3910 A ST

0498475 GAUBE, PEGGY KAI  
INSPTR 3920 A ST  
DB LINCOLN, NE 68510

BROWNBILT 2ND ADD SUB I T  
20 SE 30-10-7:  
BLK 8 LOT 7

SECTION 1-1

SEQUENCE 1066

LOCATION 3920 A ST

0484041 HEITKOTTER, ROBERT H. & ZELMA  
INSPTR 408 IRWIN ST  
DB SILVER SPRING, MD 20901

BLVD HTS SUB L50 IN 30-10-7  
& PALMER PLACE:  
LOT 22 W20' LOT 23 E 25'

SECTION 1-1

SEQUENCE 1069

LOCATION 3401 D

0484059 LAWSON, RAYMOND E & JUDITH A  
INSPTR 3343 D STREET  
DB LINCOLN, NEBR. 68510

BLVD HTS SUB L50 IN 30-10-7  
& PALMER PLACE:  
LOT 23 W15' LOT 24 E 30'

SECTION 1-1

SEQUENCE 1070

LOCATION 3343 D STREET

0484067 REICHWALDT, LAURENCE & NORMA J  
INSPTR 1801 SW 9  
DB LINCOLN, NE 68522

BLVD HTS SUB L50 IN 30-10-7  
& PALMER PLACE:  
W10' LOT 24 & E35' LOT 25

SECTION 1-1

SEQUENCE 1071

LOCATION 3333 D

84

BOUHE No.

le

TAX # 10 NAME AND ADDRESS  
0484181 MOWITZ, BRIAN D & SILEEN A  
INSPTR 3400 C  
DB LINCOLN, NE 68510

LEGAL  
BLVD HTS SUB L50 IN 30-10-7  
& PALMER PLACE:  
LOT 38

85

BOUHE WO

SECTION 1-1

SEQUENCE 1075

LOCATION 3400 C

0484164 FULLER, JAMES &  
INSPTR KORNFELD, MARYLYDE  
DB 3314 SO 40  
LINCOLN, NE. 68506

BLVD HTS SUB L50 IN 30-10-7  
& PALMER PLACE:  
LOT 36

SECTION 1-1

SEQUENCE 1076

LOCATION 3330 C

0484148 DUDLEY, CLINTON R & JOY  
INSPTR 3322 C  
DB LINCOLN, NE 68510

BLVD HTS SUB L50 IN 30-10-7  
& PALMER PLACE:  
LOT 34

SECTION 1-1

SEQUENCE 1078

LOCATION 3322 C

0484121 BARNELL, BRYAN &  
INSPTR PALENSKY, DAVID  
DB PO BOX 5737  
LINCOLN, NE 68505

BLVD HTS SUB L50 IN 30-10-7  
& PALMER PLACE:  
550' LOTS 29 & 30

SECTION 1-1

SEQUENCE 1080

LOCATION 1110-1116 SO 33RD

0484610 COUFAL, MILDRED  
INSPTR 2500 "J" STREET - #A-1  
DB LINCOLN, NE. 68510

BLVD HTS SUB L50 IN 30-10-7  
& PALMER PLACE: LOTS 89  
& 90 S HLF

SECTION 1-1

SEQUENCE 1087

LOCATION 1212 SO 33RD

0483834 HIGGINS, GERALD JR  
INSPTR 3645 D STREET  
DB LINCOLN, NE. 68510

BLVD HTS SUB L50 IN 30-10-7  
& PALMER PLACE:  
LOT 1

SECTION 1-1

SEQUENCE 1089

LOCATION 3645 D STREET

6

TAX # // NAME AND ADDRESS  
0484847 HUBNER, UTE M & VASINA, STEVEN  
INSPTR 3510 MOHAWK  
DB LINCOLN, NE 68510

LEGAL  
BLVD HTS SUB L50 IN 30-10-7  
& PALMER PLACE:  
LOT 107 593'

86  
BOUNE

SECTION 1-1

SEQUENCE 1093

LOCATION 3510 MOHAWK

0484822 LANIK, MITCHELL K & MARGARET M  
INSPTR 3504 MOHAWK  
DB LINCOLN, NE 68510

BOULEVARD HEIGHTS 593', LOT  
106

SECTION 1-1

SEQUENCE 1094

LOCATION 3504 MOHAWK

0484342 HEALY, ALICE P  
INSPTR 1/2 UNION BANK - TRUST DEPT  
DB PD BDX 6155  
LINCOLN, NE 68506

BLVD HTS SUB L50 IN 30-10-7  
& PALMER PLACE:  
LOT 56

SECTION 1-1

SEQUENCE 1107

LOCATION 3616 C

0484296 HAASE, MARVIN L. & MARIANNE  
INSPTR HAASE, JEFFREY & BETHANY-CONT  
DB 3540 C ST  
LINCOLN, NE 68510

BLVD HTS SUB L50 IN 30-10-7  
& PALMER PLACE:  
LOT 50 E HALF LOT 51

SECTION 1-1

SEQUENCE 1108

LOCATION 3540 C

0484288 GROSS, JACOB B.  
INSPTR 3520 C  
DB LINCOLN, NEBR. 68510

BLVD HTS SUB L50 IN 30-10-7  
& PALMER PLACE:  
LOT 49 LOT 50 W HALF

SECTION 1-1

SEQUENCE 1109

LOCATION 3520 C

0484270 WALKER, KATHRYN LIFE ESTATE  
INSPTR 1/2 SHELDON, PAUL & BARBARA  
DB 3514 C ST  
LINCOLN, NE 68510

BLVD HTS SUB L50 IN 30-10-7  
& PALMER PLACE:  
LOT 48

SECTION 1-1

SEQUENCE 1110

LOCATION 3514 C

6

TAX # 12 NAME AND ADDRESS  
0483958 NEEMAN, MARJORIE A.  
INSPTR 2105 SANDSTONE RD  
DB LINCOLN, NE 68512

LEGAL  
BLVD HTS SUB L50 IN 30-10-7  
& PALMER PLACE:  
LOT 13

59

BOUHE No

SECTION 1-1

SEQUENCE 1113

LOCATION 3515 D

0483940 LARSON, DONALD A & WANDA A  
INSPTR 3521 D ST  
DB LINCOLN, NE 68510

BLVD HTS SUB L50 IN 30-10-7  
& PALMER PLACE:  
LOT 12 EX E14 IN

SECTION 1-1

SEQUENCE 1114

LOCATION 3521 D ST

0483923 LODES, RICHARD J & CHRISTINE  
INSPTR 3535 D ST  
DB LINCOLN, NEBR. 68510

BLVD HTS SUB L50 IN 30-10-7  
& PALMER PLACE:  
LOT 10

SECTION 1-1

SEQUENCE 1116

LOCATION 3535 D ST

0483915 TEMPLE, GLADYS  
INSPTR 3541 D  
DB LINCOLN, NEBR. 68510

BLVD HTS SUB L50 IN 30-10-7  
& PALMER PLACE:  
LOT 9

SECTION 1-1

SEQUENCE 1117

LOCATION 3541 D

0483851 BERNT, GREGORY S & TERESA A  
INSPTR 3627 D ST  
DB LINCOLN, NE 68510

BLVD HTS SUB L50 IN 30-10-7  
& PALMER PLACE:  
LOT 3

SECTION 1-1

SEQUENCE 1121

LOCATION 3627 D ST

0610003 CRAIG, DENNIS R & DONNA  
INSPTR 1950 HARWOOD  
DB LINCOLN, NE 68502

FAIRHILL 3RD SUB OF IT 92  
SE 4 30-10-7  
BLOCK 01 LOT 21

SECTION 1-1

SEQUENCE 1122

LOCATION 924 SO 36TH

FAIRHILL3

6

TAX # <sup>13</sup> NAME AND ADDRESS  
0497720 LARSON, THOMAS W & SHERYL L  
INSPTR 3805 D  
DB LINCOLN, NE 68510

88  
LEGAL  
BROWNHILL ADD SUB OF LTS 21  
22 23 & 107 SE  
1/4 30-10-7; BLK 1 LOT 6

SECTION 1-1

BROWNHILL

SEQUENCE 1137

LOCATION 3805 D

0610259 DOCTER, HENRY H & CORNELIA G  
INSPTR 1830 SD 51  
DB LINCOLN, NE 68506

FAIRHILL 3RD SUB BLOCK 2  
LOT 23

FAIRHILL 3

SECTION 1-1

SEQUENCE 1142

LOCATION 910 SD 35TH

0610224 CHUDLY, ERNEST & VERNA L  
INSPTR 934 S 35  
DB LINCOLN, NEBR. 68510

FAIRHILL 3RD SUB OF IT 92  
SE 4 30-10-7  
BLOCK 02 LOT 20

SECTION 1-1

SEQUENCE 1143

LOCATION 934 S 35

0610208 MORTENSEN, STEVE & JANICE  
INSPTR 1000 SD 35  
DB LINCOLN, NEBR. 68510

FAIRHILL 3RD SUB OF IT 92  
SE 4 30-10-7  
BLOCK 02 LOT 18

SECTION 1-1

SEQUENCE 1145

LOCATION 1000 SD 35

0610178 JACKSON, STEVEN W  
INSPTR 1036 SOUTH 35  
DB LINCOLN, NEBR. 68504

FAIRHILL 3RD SUB OF IT 92  
SE 4 30-10-7  
BLOCK 02 LOT 15

SECTION 1-1

SEQUENCE 1147

LOCATION 1026 SD 35TH

0610160 ROCKE, DOUGLAS S & STACY L  
INSPTR 1034 SD 35  
DB LINCOLN, NE 68510

FAIRHILL 3RD SUB OF IT 92  
SE 4 30-10-7  
BLOCK 02 LOT 14

SECTION 1-1

SEQUENCE 1148

LOCATION 1034 SD 35

6

TAX # 14 NAME AND ADDRESS  
0609811 WILLIAMS, ALLEN E & KRISTY S  
INSPTR 909 SD 37TH  
DB LINCOLN, NE 68510

89  
LEGAL  
FAIRHILL 3RD SUB OF IT 92  
SE 4 30-10-7  
BLOCK 01 LOT 2

FAIRHILL3

SECTION 1-1

SEQUENCE 1159

LOCATION 909 SD 37TH

0608611 STEHR, STEVEN  
INSPTR 234 RIDGEWAY AVENUE  
DB OKLAND, CA 94611

FAIR HILL SUB NW 4 NW 4 SE  
4 30-10-7  
BLOCK 01 LOT 23 & 24 W68

FAIRHILL

SECTION 1-1

SEQUENCE 1161

LOCATION 3401 RANDOLPH

0608572 POLK, FRANKLIN D & VERGENE M  
INSPTR 834 SD 34  
DB LINCOLN, NE 68510

FAIR HILL SUB NW 4 NW 4 SE  
4 30-10-7  
BLOCK 01 LOT 20

SECTION 1-1

SEQUENCE 1164

LOCATION 834 SD 34

0609544 MALONE, ROBERT G (1/2 INT)  
INSPTR MALONE, THEODORE V (1/2 INT)  
DB ROUTE 16  
LINCOLN, NE 68516

FAIRHILL SECOND BLOCK 03  
LOT 23

FAIRHILL2

SECTION 1-1

SEQUENCE 1167

LOCATION 908 SD 34TH

0609536 FOUTS, JOHN M & PEGGY L  
INSPTR 920 SD 34  
DB LINCOLN, NE 68502

FAIRHILL SECOND BLOCK 03  
LOT 22

SECTION 1-1

SEQUENCE 1168

LOCATION 920 SD 34

0609528 POSPISIL, CHARLES F & IRENE M  
INSPTR 926 S 34  
DB LINCOLN, NE 68510

FAIRHILL SECOND BLOCK 03  
LOT 21

SECTION 1-1

SEQUENCE 1169

LOCATION 926 S 34

6

TAX # <sup>15</sup> NAME AND ADDRESS LEGAL <sup>90</sup>  
0609455 NELSON, ANN L & FAIRHILL SECOND BLOCK 03  
INSPTR SCHRINER, RONALD L LOT 14  
DB 1034 SD 34  
LINCOLN, NE 68510  
SECTION 1-1 FAIRHILL2

SEQUENCE 1172 LOCATION 1034 SD 34TH

0609404 ELE, ROBERT L & SHIRLEY A FAIRHILL SECOND BLOCK 03  
INSPTR 1019 SD 35 LOT 9  
DB LINCOLN, NEBR. 68510

SECTION 1-1

SEQUENCE 1175 LOCATION 1019 SD 35

0609374 HILL, LEONARD R. & VERA FAIRHILL SECOND BLOCK 03  
INSPTR 945 SD 35TH LOT 6  
DB LINCOLN, NEBR. 68510

SECTION 1-1

SEQUENCE 1176 LOCATION 945 SD 35TH

0609358 LEGER, FRANK W & WIFE FAIRHILL SECOND BLOCK 03  
INSPTR 1/2 DAMON, JOHN E LOT 4  
DB 748 CENTRAL PARK AVE  
FLOSSMOOR, IL 60422

SECTION 1-1

SEQUENCE 1177 LOCATION 921 SD 35TH

0608742 MATHESON, SCOTT D & MARGARET B FAIR HILL SUB NW 4 NW 4 SE  
INSPTR 889 SD 34TH 4 30-10-7  
DB LINCOLN, NE 68510 BLOCK 02 LOT 12

SECTION 1-1 FAIRHILL

SEQUENCE 1181 LOCATION 889 SD 34TH

0608840 RENSTROM, DOROTHY F FAIR HILL SUB NW 4 NW 4 SE  
INSPTR 818 SD 33 4 30-10-7  
DB LINCOLN, NE 68510 BLOCK 02 LOT 22

SECTION 1-1

SEQUENCE 1183 LOCATION 818 SD 33

6

TAX # 16 NAME AND ADDRESS  
0608666 DOUGHTY, FLOYD JR & CANDANCE  
INSPTR 800 SO 33RD STREET  
DB LINCOLN, NEBR. 68510

LEGAL  
FAIR HILL SUB NW 4 NW 4 SE  
4 30-10-7  
BLOCK 02 LOT 24

91

SECTION 1-1

FAIRHILL

SEQUENCE 1185

LOCATION 800 SO 33RD STREET

0608629 OWEN, SUZANNE  
INSPTR 801 SO 34  
DB LINCOLN, NE 68510

FAIR HILL SUB NW 4 NW 4 SE  
4 30-10-7  
BLOCK 02 LOT 1 E80

SECTION 1-1

SEQUENCE 1186

LOCATION 801 SO 34

0608645 GDEGLEIN, HARRIET E  
INSPTR 809 SO 34  
DB LINCOLN, NE 68510

FAIR HILL SUB NW 4 NW 4 SE  
4 30-10-7: E88' LOT 2 BLOCK  
2

SECTION 1-1

SEQUENCE 1187

LOCATION 809 SO 34

0608653 KING, HELEN M & KENNETH D  
INSPTR 224 PARK VALE DR  
DB LINCOLN, NE 68510

FAIR HILL SUB NW 4 NW 4 SE  
4 30-10-7  
BLOCK 02 LOT 3

SECTION 1-1

SEQUENCE 1188

LOCATION 815 SO 34TH

0608661 LEMON, MICHELLE ANNE  
INSPTR 825 SO 34  
DB LINCOLN, NE 68506

FAIR HILL SUB BLOCK 2 LOT 4

SECTION 1-1

SEQUENCE 1189

LOCATION 825 SO 34

0608688 VADNEY, MICHAEL & EMELY  
INSPTR 841 S 34  
DB LINCOLN, NEBR. 68510

FAIR HILL SUB NW 4 NW 4 SE  
4 30-10-7  
BLOCK 02 LOT 6

SECTION 1-1

SEQUENCE 1190

LOCATION 841 S 34

6



TAX # 17 NAME AND ADDRESS LEGAL 92  
0608696 TURNER, ELVIN B & ELSIE M FAIR HILL SUB BLOCK 2 LOT 7  
INSPTR 849 SD 34  
DB LINCOLN, NE 68510 FAIRHILL

SECTION 1-1

SEQUENCE 1191 LOCATION 849 SD 34

0608700 SMITH, LUCILLE C FAIR HILL SUB NW 4 NW 4 SE  
INSPTR 857 S 34 4 30-10-7  
DB LINCOLN, NEBR. 68510 BLOCK 02 LOT 8

SECTION 1-1

SEQUENCE 1192 LOCATION 857 S 34

0608505 SAMUELSON, STEVEN E & ROSSANNE FAIR HILL SUB NW 4 NW 4 SE  
INSPTR 890 SD 34 4 30-10-7  
DB LINCOLN, NE 68510 BLOCK 01 LOT 13 B1

SECTION 1-1

SEQUENCE 1193 LOCATION 890 SD 34

0608483 FOREMAN, MICHAEL C. FAIR HILL SUB NW 4 NW 4 SE  
INSPTR 885 SD 35 4 30-10-7  
DB LINCOLN, NE 68510 BLOCK 01 LOT 11

SECTION 1-1

SEQUENCE 1195 LOCATION 885 SD 35

0608475 BOUMA, RICHARD B JR & ANN Y FAIR HILL SUB NW 4 NW 4 SE  
INSPTR 875 SD 35 4 30-10-7  
DB LINCOLN, NE 68510 BLOCK 01 LOT 10

SECTION 1-1

SEQUENCE 1196 LOCATION 875 SD 35

0608441 TURNER, TIMOTHY R & LINDA KET FAIR HILL SUB NW 4 NW 4 SE  
INSPTR ET AL 4 30-10-7  
DB 855 SD 35 BLOCK 01 LOT 7  
LINCOLN, NE 68510

SECTION 1-1

SEQUENCE 1197 LOCATION 855 SD 35TH

TAX # 18 NAME AND ADDRESS  
0608386 TURPIN, RICHARD D & MAUREEN E  
INSPTR 801 SD 35  
DB LINCOLN, NE 68510

LEGA 98  
FAIR HILL SUB NW 4 NW 4 SE  
4 30-10-7  
BLOCK 01 LOT 1

SECTION 1-1

FAIRHILL B1

SEQUENCE 1198

LOCATION 801 SD 35

0608974 NATIONAL BANK OF COMMERCE  
INSPTR TRUSTEE  
DB PO BOX 82408  
LINCOLN, NE 68501

FAIRHILL SECOND BLOCK 01  
LOT 1&2 E68.7'

SECTION 1-1

FAIRHILL 2 B1

SEQUENCE 1207

LOCATION 3645-47 RANDOLPH

0608904 HARMAN, R. BRADLEY & SAUNDRA  
INSPTR 825 SD 37  
DB LINCOLN, NE 68510

FAIRHILL SECOND BLOCK 01  
LOT 4

SECTION 1-1

SEQUENCE 1208

LOCATION 825 SD 37

0608921 MCCONAUGHEY, ORA T & BETTE L  
INSPTR 843 S 37  
DB LINCOLN, NE 68510

FAIRHILL SECOND BLOCK 01  
LOT 6

SECTION 1-1

SEQUENCE 1209

LOCATION 843 S 37

0608963 MEYERS, WILFORD L & AMELIA ANN  
INSPTR 875 S 37  
DB LINCOLN, NE 68510

FAIRHILL SECOND BLOCK 1  
LOTS 10 & 11

SECTION 1-1

SEQUENCE 1211

LOCATION 875 S 37

0610101 BIGSBY, CHRISTOPHER L &  
INSPTR MOHENSEE, LOIS J  
DB 3721 SPRUCE  
LINCOLN, NE 68516

FAIRHILL 3RD SUB OF IT 92  
SE 4 30-10-7  
BLOCK 02 LOT 7

SECTION 1-1

FAIRHILL 3

SEQUENCE 1213

LOCATION 1001 SD 36TH

TAX # 19 NAME AND ADDRESS  
0610062 POKORNY, JOSEPH E & FRANCES  
INSPTR 919 SD 36  
DB LINCOLN, NEBR. 68510

LEGAL 7  
FAIRHILL 3RD SUB OF IT 92  
SE 4 30-10-7  
BLOCK 02 LOT 3

99

SECTION 1-1

FAIRHILL3

SEQUENCE 1216

LOCATION 919 SD 36

0610054 RATCLIFFE, BRETT C & LINDA  
INSPTR 909 SD 36  
DB LINCOLN, NE 68510

FAIRHILL 3RD SUB OF IT 92  
SE 4 30-10-7  
BLOCK 02 LOT 2

SECTION 1-1

SEQUENCE 1217

LOCATION 909 SD 36

0609731 GANNON, EMELEE &  
INSPTR NELSON, VIODELDA  
DB 1002 SD 33  
LINCOLN, NE 68510

FAIRHILL SECOND BLOCK 4 LOT  
18

FAIRHILL2

SECTION 1-1

SEQUENCE 1220

LOCATION 1002 SD 33RD

0609749 NABER, MICHAEL B & BRANDA K  
INSPTR 944 SD 33  
DB LINCOLN, NE 68510

FAIRHILL SECOND BLOCK 04  
LOT 19

SECTION 1-1

SEQUENCE 1221

LOCATION 944 SD 33

0609315 STALEY, D JOEL & NANCY  
INSPTR 800 SD 35 ST  
DB LINCOLN, NE 68510

FAIRHILL SECOND BLOCK 02  
LOT 24

SECTION 1-1

SEQUENCE 1229

LOCATION 800 SD 35 ST

0609307 LOOS, BRADLEY D  
INSPTR 810 SD 35  
DB LINCOLN, NE 68510

FAIRHILL SECOND BLOCK 02  
LOT 23

SECTION 1-1

SEQUENCE 1230

LOCATION 810 SD 35

6

TAX # *20* NAME AND ADDRESS  
0609277 VONSEGGERN, JAMES M & EBBERT E  
INSPTR 830 SD 35  
DB LINCOLN, NE 68510

LEGAL  
FAIRHILL SECOND BLOCK 2 LOT  
20

*25*  
FAIRHILL

SECTION 1-1

SEQUENCE 1231

LOCATION 830 SD 35

0596612 WHITEHEAD OIL CO  
INSPTR % WHITEHEAD OIL  
DB 2537 RANDOLPH  
LINCOLN, NE 68510

ELLENDALE BLOCK 01 LOT 14 &  
15 S60'

ELLENDALE

SECTION 1-1

SEQUENCE 1236

LOCATION 3290 A

0596639 BOWEN, TAMARA F  
INSPTR 1201 SD 40  
DB LINCOLN, NE 68510

ELLENDALE BLOCK 01 LOT 17

SECTION 1-1

SEQUENCE 1237

LOCATION 3266 A

0726206 CITY OF LINCOLN  
INSPTR PARKS & RECREATION DEPARTMENT  
DB 2740 "A" STREET  
LINCOLN, NE 68508

IRREG TRACT SW 30-10-7

*PSW of SW*

SECTION 1-1

SEQUENCE 1239

LOCATION "A" STREET - 27TH TO CAPITAL  
PKWY - ANTELOPE PARK

0752673 JOHNSON, JEANNE  
INSPTR 6601 SUMNER  
EC LINCOLN, NEBR. 68506

LENOX SUB LT 31 & 32

LENOX No

SECTION 1-1

SEQUENCE 1241

LOCATION 130-140 SD 40TH

0752738 CHEEVER, CLIFFORD C  
INSPTR 6930 L SUITE D  
EC LINCOLN, NE 68510

LENOX SUB LT 41

*No B*

SECTION 1-1

SEQUENCE 1244

LOCATION 4114-18 N ST

*6*

21

96

TAX # . NAME AND ADDRESS  
0752504 JOHNSON-SCHAFFER INC  
INSPTR 3701 D ST SUITE 201  
EC LINCOLN, NE 68510

LEGAL  
LENOX SUB EX 1950 SQ FT FOR  
ST LTS 12-13-14  
AND 15

LENOX No

SECTION 1-1

SEQUENCE 1246

LOCATION 120 SO 42ND

1582164 MOSBY, DAVIS W & RUTH V  
INSPTR 3431 SO 75  
EC LINCOLN, NE 68506

LENOX SUB ALL LOTS 6 & 7 EX  
N6' THEREOF

SECTION 1-1

SEQUENCE 1247

LOCATION EAST OF 4247 & 4305 D ST

0752525 MOSBY, DAVIS W & RUTH V  
INSPTR 3431 SO 75  
EC LINCOLN, NE 68506

LENOX SUB EX N6' W34' LT 4  
& EX N6' LT 5

SECTION 1-1

SEQUENCE 1248

LOCATION 4327 D ST

0752509 KIMB INC.  
INSPTR 4345 D ST  
EC LINCOLN, NE 68510

LENOX SUB EX ST LOTS 1 & 2  
& E20' LOT 3

SECTION 1-1

SEQUENCE 1249

LOCATION 4345 D ST

0752932 MOSHER, ANNA B  
INSPTR 4301 N ST  
EC LINCOLN, NEBR. 68510

LENOX SUB LT 68&69

SECTION 1-1

SEQUENCE 1255

LOCATION 4301 N ST

0752941 WOLFE, VANCE L & EVELYN M  
INSPTR 4233 N  
EC LINCOLN, NE 68510

LENOX SUB LT 70

SECTION 1-1

SEQUENCE 1256

LOCATION 4233 N

6

TAX # 22 NAME AND ADDRESS  
0752959 ROBINSON, BARBARA R.  
INSPTR 4229 N  
EC LINCOLN, NEBR. 68510

LEGAL  
LENOX SUB LT 71

LENOX No

97

SECTION 1-1

SEQUENCE 1257

LOCATION 4229 N

0752967 KOTAS, KENNETH J  
INSPTR 821 SD 30  
EC LINCOLN, NE 68510

LENOX SUB LT 72

SECTION 1-1

SEQUENCE 1258

LOCATION 4221 N ST

0752975 HAAKE, LESLEY & CAROLYN  
INSPTR 4215 N STREET  
EC LINCOLN, NEBR. 68510

LENOX SUB LOT 73 & E 25'  
LOT 74

SECTION 1-1

SEQUENCE 1259

LOCATION 4215 N STREET

0753696 ASH, LINDA JO & PATRICK W  
INSPTR 320 SD 42  
EC LINCOLN, NE 68510

LENOX SUB LTS 166 & 167 N  
HALF

SECTION 1-1

SEQUENCE 1268

LOCATION 320-26 SD 42

0753700 DVORAK, EDWIN A & MARIE  
INSPTR 4301 SD 84 ST  
EC LINCOLN, NE 68516

LENOX SUB LTS 166 & 167 SD  
HALF

SECTION 1-1

SEQUENCE 1269

LOCATION 4204 LENOX

0753718 BARNT, WARREN D & ROSE E  
INSPTR 4214 LENOX  
EC LINCOLN, NE 68510

LENOX SUB LT 168

SECTION 1-1

SEQUENCE 1270

LOCATION 4214 LENOX

6

TAX # <sup>23</sup> NAME AND ADDRESS  
0753726 STINEMAN, PHILIP B & JANET  
INSPTR 4220 LENOX  
EC LINCOLN, NE 68510

LEGA  
LENOX SUB LOT 169 & EX. E  
10'  
LOT 170

LENOX No

95

SECTION 1-1

SEQUENCE 1271

LOCATION 4220 LENOX

0753734 HOLDT, LELAND L.S. & MARY E  
INSPTR 245 NO 162  
EC LINCOLN, NE 68527

LENOX SUBD, E 10' LOT 170 &  
ALL  
LOT 171

SECTION 1-1

SEQUENCE 1272

LOCATION 4232-34 LENOX

0753742 ALLEN, MILDRED C  
INSPTR 9067 DAK CREEK RD  
EC CHERRY VALLEY, CA 92223

LENOX SUB LOT 172 & LOT 173  
W HALF

SECTION 1-1

SEQUENCE 1273

LOCATION 4238 LENOX

0778753 SHIELDS, JESSE P & NORMA J  
INSPTR % DUVALL FED SAVINGS & LOAN  
EC BOX 2129  
JACKSONVILLE, FLORIDA 32232

MARTI REPLAT LOT 2

MARTI No

SECTION 1-1

SEQUENCE 1277

LOCATION 4340-42 LENOX

0778745 SHIELDS, JESSE P & NORMA J  
INSPTR % DUVALL FED SAVINGS & LOAN  
EC BOX 2129  
JACKSONVILLE, FLORIDA 32232

MARTI REPLAT LOT 1

SECTION 1-1

SEQUENCE 1278

LOCATION 331-33 SO 44TH

0753203 ALLEN, MILDRED C  
INSPTR 9067 DAK CREEK RD  
EC CHERRY VALLEY, CALIF 92223

LENOX SUB LT 104

LENOX No

SECTION 1-1

SEQUENCE 1279

LOCATION 4142 M ST

6

TAX # <sup>24</sup> NAME AND ADDRESS  
0754013 RYAN, JAMES L  
INSPTR RT 8  
EC LINCOLN, NE 68516

LEGA  
LENOX SUB LT 211

LENOX No

99

SECTION 1-1

SEQUENCE 1282

LOCATION 4000 L ST

0754021 CRAGHEAD, EUGENE F & YVONNE  
INSPTR 2220 ESSEK RD  
EC LINCOLN, NE 68512

LENOX SUB LOT 212

SECTION 1-1

SEQUENCE 1283

LOCATION 4010 L ST

0754056 RYAN, RON  
INSPTR 4028 L ST  
EC LINCOLN, NE 68510

LENOX SUB  
E30' L215 & W30' L216

SECTION 1-1

SEQUENCE 1286

LOCATION 4028 L ST

0754064 CDDK, ROBERT R JR ET AL  
INSPTR 4034 L  
EC LINCOLN, NE 68510

LENOX SUB LOT 216 E10' &  
LOT 217 ALL

SECTION 1-1

SEQUENCE 1287

LOCATION 4034 L

0754072 BULWAN, AMELIA & ECKHARD,  
INSPTR EMMET S & GABRIEL, DOROTHY  
EC 2776 SD 34  
LINCOLN, NE 68506

LENOX SUB LT 218

SECTION 1-1

SEQUENCE 1288

LOCATION 4048 L ST

0743950 FRANCIS, JEROME P & FRANCES  
INSPTR 3501 STOCKWELL  
EC LINCOLN, NE 68506

KURTZ REPLAT LOT 2

KURTZ No

SECTION 1-1

SEQUENCE 1291

LOCATION 385-387 SD 44TH

6



TAX # <sup>25</sup> NAME AND ADDRESS  
0743941 WHITEHEAD, MARK A.  
INSPTR 4605 SD 98  
EC LINCOLN, NE 68526

LEGAL  
KURTZ REPLAT LOT 1

<sup>100</sup>  
KURTZ

SECTION 1-1

SEQUENCE 1292

LOCATION 375-377 SD 44TH

0754129 EVANS, MILTON D & LEOLA A  
INSPTR 5310 MADISON  
EC LINCOLN, NEBR. 68504

LENOX SUB LOT 226 & LOT 227  
W30'

LENOX No

SECTION 1-1

SEQUENCE 1293

LOCATION 4200 L ST

0754153 SLONE, GEORGE E II  
INSPTR 4236 L  
EC LINCOLN, NE 68510

LENOX SUB LT 230

SECTION 1-1

SEQUENCE 1296

LOCATION 4236 L

1021031 CIANCIOLO, ANTHONY J & DARLENE  
INSPTR 210 CREST ROAD  
EC PAVILLION, NE 68046

WITHERBEE ADD BLOCK 1 LOT 1  
E109

WITHERBEE B1

SECTION 1-1

SEQUENCE 1304

LOCATION 401 SD 44TH

1021081 BECK, ROBERT W & HOLLY K  
INSPTR PO BOX 6014  
EC LINCOLN, NE 68506

WITHERBEE ADD BLOCK 1 LOT 6

SECTION 1-1

SEQUENCE 1306

LOCATION 4340 WITHERBEE

1021090 LEWIS, LLOYD E & DORIS M  
INSPTR 601 ND 68  
EC LINCOLN, NE 68505

WITHERBEE ADD BLOCK 1 LOT 7

SECTION 1-1

SEQUENCE 1307

LOCATION 4330 WITHERBEE

6

TAX # 26 NAME AND ADDRESS  
1021103 BOVEIA, ELDON A & EDLA M  
INSPTR 4320 WITHERBEE  
EC LINCOLN, NEBR. 68510

LEGAL  
WITHERBEE ADD BLOCK 1 LOT 8  
WITHERBEE

101

SECTION 1-1

SEQUENCE 1308

LOCATION 4320 WITHERBEE

1021111 LORETTA MICKLE & DOROTHY E  
INSPTR BUSH NEUTER-SPAY FOUNDATION %  
EC JOHANNIS, STEPHANIE-CONTRACT 920  
LAKESHORE DR LINCOLN, NE 6852

WITHERBEE ADD BLOCK 1 LOT 9

SECTION 1-1

SEQUENCE 1309

LOCATION 4310 WITHERBEE

1021120 LUCHT, ERVIN A &  
INSPTR SCHEPPKE, SUSAN J  
EC 1706 ND 60  
OMAHA, NE 68104

WITHERBEE ADD BLOCK 1 LOT  
10

SECTION 1-1

SEQUENCE 1310

LOCATION 4300 WITHERBEE

1021359 CARPER, AUDREY J.  
INSPTR 4125-27 "L" ST.  
EC LINCOLN, NEBR. 68510

WITHERBEE ADD BLK 3 W45'  
LOTS 1&2&  
E5 LOTS 19&20 BLK 3

SECTION 1-1

SEQUENCE 1317

LOCATION 4125-27 "L" ST.

1021499 PETRZILKA, GENE E & DORIS A  
INSPTR 2850 S 11  
EC LINCOLN, NEBR. 68502

WITHERBEE ADD BLOCK 3 LOT  
16

SECTION 1-1

SEQUENCE 1321

LOCATION 440 SO 41ST

1021464 FLAHERTY, TIMOTHY & JUDITH  
INSPTR 510 SO 41  
EC LINCOLN, NE 68510

WITHERBEE ADD BLOCK 3 LOT  
13

SECTION 1-1

SEQUENCE 1323

LOCATION 510 SO 41

6

TAX # 27 NAME AND ADDRESS  
1021456 KIRK, LEO & KAREN  
INSPTR 4100 J  
EC LINCOLN, NEBR. 68510

LEGAL  
WITHERBEE ADD BLOCK 3 LOT  
12

102

WITHERBEE

SECTION 1-1

SEQUENCE 1324

LOCATION 4100 J

1021618 WEARNE, GREGORY G  
INSPTR 501 SD 41  
EC LINCOLN, NE 68510

WITHERBEE ADD LOT 7 BLK 4

SECTION 1-1

SEQUENCE 1326

LOCATION 501 SD 41

1021600 FOSTER, TERRY LEE  
INSPTR 451 SD 41  
EC LINCOLN, NE 68510

WITHERBEE ADD BLOCK 4 LOT 6

SECTION 1-1

SEQUENCE 1327

LOCATION 451 SD 41

1021596 STRUTHERS, CECIL E & VELMA F  
INSPTR 441 SOUTH 41  
EC LINCOLN, NEBR. 68510

WITHERBEE ADD LOT 5 BLK 4

SECTION 1-1

SEQUENCE 1328

LOCATION 441 SOUTH 41

1021570 JONES, GREGORY G  
INSPTR 421 SD 41  
EC LINCOLN, NE 68510

WITHERBEE ADD LOT 3 BLK 4

SECTION 1-1

SEQUENCE 1330

LOCATION 421 SD 41

1021685 BORNEMEIER, ROBERT E  
INSPTR 5300 CLEVELAND AVE #10  
EC LINCOLN, NE 68504

WITHERBEE ADD BLOCK 4 LOT  
14

SECTION 1-1

SEQUENCE 1333

LOCATION 4015 L ST

6

TAX # *28* NAME AND ADDRESS  
1021685 BORNEMEIER, ROBERT E  
INSPTR 5300 CLEVELAND AVE #10  
EC LINCOLN, NE 68504

LEGAL *103*  
WITHERBEE ADD BLOCK 4 LOT  
14  
WITHERBEE

SECTION 1-1

SEQUENCE 1335 LOCATION 400 SO 40TH

0725391 STERNS, DIANNE L IRREG TR L249 NW 29-10-7  
INSPTR 6401 CARLSBAD DR  
EC LINCOLN, NE 68510

SECTION 1-1

SEQUENCE 1337 LOCATION 4220 RANDOLPH

0725277 GRAMS, DENNIS D IRREG TR L77 NW 29-10-7  
INSPTR 4240 RANDOLPH ST  
EC LINCOLN, NE 68510

SECTION 1-1

SEQUENCE 1338 LOCATION 4240 RANDOLPH ST

0725315 RATLIFF, CHERYL J & IRREG TR L87 NW 29-10-7  
INSPTR WEAVER, RICHARD A  
EC 4310 RANDOLPH  
LINCOLN, NE 68510

SECTION 1-1

SEQUENCE 1339 LOCATION 4310 RANDOLPH

0899518 OAKER, CONNIE M & MOSER, LOUIS SHELEDY HEIGHTS LOT 10 &  
INSPTR 745 SO 44 11 (EX N54)  
EC LINCOLN, NE 68510 SHEHE No

SECTION 1-1

SEQUENCE 1340 LOCATION 745 SO 44

0899526 LOOS, KIRK D & JEAN SHELEDY HEIGHTS N 54 L 10  
INSPTR 735 SO 44 & L 11  
EC LINCOLN, NEBR. 68508

SECTION 1-1

SEQUENCE 1341 LOCATION 735 SO 44

TAX # <sup>29</sup> NAME AND ADDRESS  
0725251 JOHNSON, SHIRLEY K  
INSPTR 4118 RANDOLPH  
EC LINCOLN, NE 68510

LEGAL  
IRREG TR L75 NW 29-10-7

104

SECTION 1-1

SEQUENCE 1342

LOCATION 4118 RANDOLPH

0725234 J & J INC  
INSPTR PO BOX 30267  
EC LINCOLN, NE 68503

IRREG TR L72 NW 29-10-7

SECTION 1-1

SEQUENCE 1343

LOCATION 4014 RANDOLPH

0791105 MELICHAR, ROBERT  
INSPTR 616 SD 40  
EC LINCOLN, NE 68510

MEEKS FIRST ADD LOT 3

MEEKS1 No

SECTION 1-1

SEQUENCE 1346

LOCATION 616 SD 40

0791091 GROTH, JUNE CAROL  
INSPTR 610 SD 40TH ST  
EC LINCOLN, NEBR. 68510

MEEKS FIRST ADD LOT 2

SECTION 1-1

SEQUENCE 1347

LOCATION 610 SD 40TH ST

0791083 DILLEY, BRYAN E &  
INSPTR WAECHTER, KIMBERLY  
EC 602 SD 40  
LINCOLN, NE 68510

MEEKS FIRST ADD LOT 1

SECTION 1-1

SEQUENCE 1348

LOCATION 602 SD 40TH

0725200 4401 PARTNERSHIP  
INSPTR % FMA REALTY  
EC 102 GREENTREE CT  
LINCOLN, NE 68502

IRREG TR LT 238 NW 29-10-7

SECTION 1-1

SEQUENCE 1349

LOCATION 4401 D ST

6

TAX # *30* NAME AND ADDRESS  
1023220 ZEHRLING, HUBERT W & LELA E  
INSPTR 381 SO 45  
EC LINCOLN, NE 68510

LEGA *105*  
WITHERBEE GARDENS LOT 76 N  
HALF  
WIGA No

SECTION 1-1

SEQUENCE 1351 LOCATION 381 SO 45

1023297 KNOWLTON, JOHANNA  
INSPTR 386 SO 46TH  
EC LINCOLN, NE 68510

WITHERBEE GARDENS LOT 79 S  
HALF  
No

SECTION 1-1

SEQUENCE 1354 LOCATION 386 SO 46TH

0725331 TAYLOR ENTERPRISES, INC.  
INSPTR 244 SO COTNER  
EC LINCOLN, NE 68510

IRREG TR L241 NW 29-10-7

SECTION 1-1

SEQUENCE 1355 LOCATION 4747 O ST

1022304 KOHN, JERROLD H & DOROTHY H  
INSPTR 8411 NAVAJO TR  
EC LINCOLN, NE 68520

WITHERBEE GARDENS LOT 28 EX  
530' & EX E2' FOR STREET

SECTION 1-1

SEQUENCE 1356 LOCATION 201 SO 48TH

1022282 LOWE, CECILIA M  
INSPTR 3219 S 29  
EC LINCOLN, NEBR. 68502

WITHERBEE GARDENS 530' LOT  
28 EX E2' & N30' LOT 29 EX  
E2'

SECTION 1-1

SEQUENCE 1357 LOCATION 213 SO 48TH

1022321 AUSTIN REALTY INVESTMENTS  
INSPTR 3910 SOUTH ST  
EC LINCOLN, NE 68506

WITHERBEE GARDENS 560' LOT  
29 EX E2'

SECTION 1-1

SEQUENCE 1358 LOCATION 235 SO 48TH

*6*

TAX # <sup>21</sup> NAME AND ADDRESS  
1022690 HAUSER, RAYMOND JR & MARCELLA  
INSPTR & PIERSON, MARGARET  
EC 3820 SD 42  
LINCOLN, NE 68506  
SECTION 1-1

106  
LEGAL  
WITHERBEE GARDENS LOT 52  
588.5' N100'

WIGA No

SEQUENCE 1361

LOCATION 314-320 SD 47TH

1023033 JAMES, GARTH A & NORMA M  
INSPTR 2400 LAKE ST  
EC LINCOLN, NE 68502

WITHERBEE GARDENS LOT 67  
584'

SECTION 1-1

SEQUENCE 1366

LOCATION 369-375 SD 48TH

1023041 DREWES, ALLEN L. & EUGENIA  
INSPTR 4425 SD 36  
EC LINCOLN, NE 68516

WITHERBEE GARDENS LOT 66 S  
20 LOT 67 N 36

SECTION 1-1

SEQUENCE 1367

LOCATION 355 SD 48TH

1022738 FORSBERG, ELLEN MAE &  
INSPTR GRANATA, SUSAN KAY %  
EC FAHRNBRUCH, RONALD J SR 819  
SD 45 ST LINCOLN, NE 6851

WITHERBEE GARDENS LOT 51  
550

SECTION 1-1

SEQUENCE 1369

LOCATION 333 SD 48TH

1022711 BAILEY, ERNEST E & ESTHER  
INSPTR 305 SD 48 ST  
EC LINCOLN, NE 68510

WITHERBEE GARDENS L50 N  
75.2  
-EX NE 7 SD FT -

SECTION 1-1

SEQUENCE 1372

LOCATION 305 SD 48 ST

0850373 FOSTER, CLIFFORD T & MARY JANE  
INSPTR 401 S 47  
EC LINCOLN, NE 68510

PETERSON PLACE LOT 7

PETPL NO

SECTION 1-1

SEQUENCE 1373

LOCATION 401 S 47

TAX # 32 NAME AND ADDRESS  
1023408 SCHMID, HARVEY J  
INSPTR PO BOX 72  
EC MERNA, NE 68856

LEGAL  
WITHERBEE GARDENS E69' OF  
N106' LOT 87

W16A NO

SECTION 1-1

SEQUENCE 1375

LOCATION 401-405 SD 46TH

1023416 KRUEGER, CLARENCE C &  
INSPTR BEVEVIEVE  
EC 8101 HICKORY LN  
LINCOLN, NE 68510

WITHERBEE GARDENS W66'  
N106' LOT 87

SECTION 1-1

SEQUENCE 1376

LOCATION 4521-23 L ST

1023718 GILLESPIE, PATRICIA W  
INSPTR 440 SD 44 ST  
EC LINCOLN, NE 68510

WITHERBEE GARDENS LOT 107 N  
HALF

SECTION 1-1

SEQUENCE 1378

LOCATION 440 SD 44 ST

1023734 BATES, WAYNE M & VIRGINIA B  
INSPTR % BALDWIN, MARKEN & LORI-CONT  
EC 4400 WITHERBEE BLVD  
LINCOLN, NE 68510

WITHERBEE GARDENS LOT 108  
W70

SECTION 1-1

SEQUENCE 1379

LOCATION 4400 WITHERBEE

1023769 LARGE, GLEN J & MONA I  
INSPTR 4428 WITHERBEE  
EC LINCOLN, NEBR. 68510

WITHERBEE GARDENS LOT 109  
W64&69HND5

SECTION 1-1

SEQUENCE 1380

LOCATION 4428 WITHERBEE

1023751 LARKINS, GARY W & JOYCE J  
INSPTR 445 SD 45  
EC LINCOLN, NEBR. 68510

WITHERBEE GARDENS LOT 109  
E70

SECTION 1-1

SEQUENCE 1381

LOCATION 4436 WITHERBEE



TAX # *33* NAME AND ADDRESS  
1024005 GILBERT, PATRICIA L  
INSPTR 1721 FAIRFIELD  
EC LINCOLN, NEBR. 68521

LEGA *108*  
WITHERBEE GARDENS LOT 123  
E65  
WIGR No

SECTION 1-1

SEQUENCE 1382

LOCATION 4437 WITHERBEE

1024013 BLAUVELT, LESLIE L & VIOLA E  
INSPTR 4429 WITHERBEE BLVD  
EC LINCOLN, NE 68510

WITHERBEE GARDENS LOT 123  
W17&3TNTS  
LOT 124 E52&3TNTS

SECTION 1-1

SEQUENCE 1383

LOCATION 4429 WITHERBEE BLVD

1024030 TALLY, KENNETH D & MARY ANN  
INSPTR 4401 WITHERBEE  
EC LINCOLN, NE 68510

WITHERBEE GARDENS LOT 125  
W65

SECTION 1-1

SEQUENCE 1384

LOCATION 4401 WITHERBEE

0725196 TABITHA HOME  
INSPTR 4720 RANDOLPH  
EC LINCOLN, NE 68510

IRREG TACT LOT 22 NW  
29-10-7

SECTION 1-1

SEQUENCE 1385

LOCATION 610 SO 46TH

0703478 SMITH, IRENE M  
INSPTR 4526 RANDOLPH  
EC LINCOLN, NEBR. 68510

IDA LANE RE-SUB BLK 2 LOT 9  
& 10 W HLF  
IDALANE

SECTION 1-1

SEQUENCE 1387

LOCATION 4526 RANDOLPH

0703516 GLANCY, HERBERT H & IRENE E  
INSPTR 6024 KNOX  
EC LINCOLN, NEBR. 68507

IDA LANE RE-SUB BLK 2 LOT  
11 & 12 E HLF

SECTION 1-1

SEQUENCE 1388

LOCATION 4514 RANDOLPH

TAX # *34* NAME AND ADDRESS  
0703494 PENSTONE, G H & EDNA J  
INSPTR 744 SO 45  
EC LINCOLN, NE 68510

LEGAL  
IDA LANE RE-SUB BLK 2 LOT  
11 W HLF

*109*  
IDALANE

SECTION 1-1

SEQUENCE 1389

LOCATION 744 SO 45

0703257 GERLACH, CLAUDELLE P  
INSPTR 1201 SO 50 ST  
EC LINCOLN, NEBR. 68510

IDA LANE RE-SUB OF B1 & 2 A  
SUB OF IT 7 IN  
SE 1/4 NW 29-10-7 BLK 01 LT  
8 S 60

SECTION 1-1

SEQUENCE 1390

LOCATION 745 SO 45TH

0703281 BUTLER, JOHN W. & ELLEN  
INSPTR 4410 RANDOLPH  
EC LINCOLN, NEBR. 68510

IDA LANE RE-SUB OF B1 & 2 A  
SUB OF IT 7 IN  
SW 1/4 SW 29-10-7 BLK 01 LT  
9 EX N28

SECTION 1-1

SEQUENCE 1391

LOCATION 4410 RANDOLPH

0969737 RUSK, BARBARA  
INSPTR 8024 E AVON LN  
EC LINCOLN, NE 68505

TURNERS RANDOLPH ADD BLK 2  
LOT 1

TURA

SECTION 1-1

SEQUENCE 1393

LOCATION 4445 RANDOLPH

0969699 ROBERTSON, MARY L  
INSPTR 840 S 45  
EC LINCOLN, NE 68510

TURNERS RANDOLPH ADD BLOCK  
1 N10' LOT 19 & ALL LOT 20

SECTION 1-1

SEQUENCE 1394

LOCATION 840 S 45

0969729 FIRSTIER BANK NA TRUSTEE  
INSPTR PO BOX 81008  
EC LINCOLN, NE 68501

TURNERS RANDOLPH ADD BL 1  
LT 22 TO 24 W HLF

SECTION 1-1

SEQUENCE 1395

LOCATION 4501 RANDOLPH

*6*

TAX # <sup>35</sup> NAME AND ADDRESS  
0969711 SPARLING, STANLEY W & LINDA E  
INSPTR 4515 RANDOLPH  
EC LINCOLN, NE 68510

LEGAL  
TURNERS RANDOLPH ADD BLK 1  
L22 TO 24 E HLF

110

TURA

SECTION 1-1

SEQUENCE 1396 LOCATION 4515 RANDOLPH

0969575 CRESS, BETTY A & MILO D  
INSPTR 5639 HALLCLIFFE CT  
EC LINCOLN, NE 68516

TURNERS RANDOLPH ADD BLOCK  
1 S5' LOT 7 & ALL LOT 8

SECTION 1-1

SEQUENCE 1402 LOCATION 859 SO 46TH

0969591 CHEN, HSIU - HSIUNG & CATHY  
INSPTR 6001 SKYLARK LN  
EC LINCOLN, NE 68516

TURNERS RANDOLPH ADD BLK 1  
LOT 10

SECTION 1-1

SEQUENCE 1403 LOCATION 877 SO 46TH

0725480 TABITHA VILLAGE INC  
INSPTR : % FEDERAL NAT'L MORT ASSN  
EG 10920 WILSHIRE BLVD  
LDS ANGELES, CA 90024

IRREG TRACT LOT 243 SW  
29-10-7

SECTION 1-1

SEQUENCE 1405 LOCATION 841 SO 47TH

0771589 U S LIFE REAL ESTATE SERVICE  
INSPTR PO BOX 35266  
EC DALLAS, TX 75235

LUCAS SUB LOT B S1/2 AND  
ALL LOT C

LUCAS NO

SECTION 1-1

SEQUENCE 1407 LOCATION 825 SO 48TH

0725838 TABITHA FOUNDATION INC  
INSPTR 841 SO 47  
EC LINCOLN, NE 68510

IRREG TRACT LOT 175 SW  
29-10-7

SECTION 1-1

SEQUENCE 1408 LOCATION 800 SO 47TH

6

TAX # <sup>36</sup> NAME AND ADDRESS  
0725731 MANZITTO, ANGELO & DELORES ETAL  
INSPTR 1/2 WADE, OTHA & BEVERLY (CONT)  
EC 828 SO 47  
LINCOLN, NE 68510

LEGAL  
IRREG TR L158 SW 29-10-7

111

SECTION 1-1

SEQUENCE 1409

LOCATION 828-40 SO 47TH

0779547 TVRDY, DANIEL J & DAWN A  
INSPTR 4310 F ST  
EC LINCOLN, NE 68510

MARTIN HEIGHTS BLOCK 8 E34'  
LOT 8 & W18' LOT 9 &  
S1/2 VAC ALLEY ADJ

SECTION 1-1

MARTHEI

SEQUENCE 1414

LOCATION 4310 F ST

0779636 FLOYD, OTIS M & C SUE  
INSPTR 4301 F  
EC LINCOLN, NE 68510

MARTIN HEIGHTS BLOCK 9 LOT  
6 & N1/2 VAC E-W ALLEY ADJ

SECTION 1-1

SEQUENCE 1415

LOCATION 4301 F

0779598 JONES, ARLYN C  
INSPTR 4335 F ST  
EC LINCOLN, NE 68510

MARTIN HEIGHTS LOT 2 & N1/2  
VAC ALLEY ADJ BLOCK 9

SECTION 1-1

SEQUENCE 1419

LOCATION 4335 F ST

0778907 BAKER, MILDRED W  
INSPTR 4201 RANDOLPH  
EC LINCOLN, NE 68510

MARTIN HEIGHTS BLK 02 LOT 5  
W25' N 1/2 VAC  
ALLEY ADJ & ALL L6

SECTION 1-1

SEQUENCE 1421

LOCATION 4201 RANDOLPH

0779130 NELSON, DALE H & MARJORIE J  
INSPTR 7420 SOUTH ST UNIT 2  
EC LINCOLN, NE 68506

MARTIN HEIGHTS BLOCK 04 LOT  
6

SECTION 1-1

SEQUENCE 1428

LOCATION 4001 RANDOLPH

6

TAX # <sup>37</sup> NAME AND ADDRESS  
0779229 WILSON, HERBERT & VERNA  
INSPTR 2717 SO 41  
EC LINCOLN, NE 68506

LESA  
MARTIN HEIGHTS BLOCK 5 LOTS  
5 & 6

MARTHEE

1/2

SECTION 1-1

SEQUENCE 1430

LOCATION 4001 B ST

0779946 MUNGER, GREGORY A & DIANE M  
INSPTR 905 SO 41  
EC LINCOLN, NE 68510

MARTIN HEIGHTS BLK 12 LOT 1  
N70' & LOT 2 N70' OF E5'

SECTION 1-1

SEQUENCE 1431

LOCATION 905 SO 41

0779942 CASTEEL, DANIEL C & ROBERTA C  
INSPTR 4018 F ST  
EC LINCOLN, NE 68510

MARTIN HEIGHTS BLK 12 LOT 2  
W40'

SECTION 1-1

SEQUENCE 1432

LOCATION 4039 F ST

0779971 BLESSING, CHARLES J  
INSPTR PO BOX 2904  
EC LINCOLN, NE 68502

MARTIN HEIGHTS BLOCK 12 LOT  
3

SECTION 1-1

SEQUENCE 1433

LOCATION 4027-29 F ST

0779989 SANLEY, JAMES R & MARY C  
INSPTR 4017 F  
EC LINCOLN, NE 68510

MARTIN HEIGHTS BLOCK 12 LOT  
4

SECTION 1-1

SEQUENCE 1434

LOCATION 4017 F

0780031 DEAHN, ROBERT H  
INSPTR 3939 EVERETT  
EC LINCOLN, NE 68506

MARTIN HEIGHTS BLOCK 12 LOT  
5

SECTION 1-1

SEQUENCE 1437

LOCATION 4016 E ST

6

TAX # 38 NAME AND ADDRESS  
0780103 HERGANRADER, JOETTA T,  
INSPTR 4019 E ST  
EC LINCOLN NEBR 68510

113  
LEGAL  
MARTIN HEIGHTS BLK 13 LOT 3  
W1 & ALL LOT 4

MARTHE I

SECTION 1-1

SEQUENCE 1442

LOCATION 4019 E ST

0780251 CASE, STEPHEN S & DOLORES J  
INSPTR 4120 D  
EC LINCOLN, NEBR. 68510

MARTIN HEIGHTS BLK 14 LOT 9  
E30& LT 10 W25'

SECTION 1-1

SEQUENCE 1447

LOCATION 4120 D

0780260 HOPP, SANDRA K  
INSPTR 62 CARLETON DR  
EC PITTSBURG, PA 15243

MARTIN HEIGHTS BLK 14 LOT  
10 E20' LOT 11  
W35'

SECTION 1-1

SEQUENCE 1448

LOCATION 4132 D ST

0780278 ELL, RODNEY L & MELODY D  
INSPTR 4140 D ST  
EC LINCOLN, NE 68510

MARTIN HEIGHTS BLK 14 LOT  
11 E10' LOT 12

SECTION 1-1

SEQUENCE 1449

LOCATION 4140 D ST

0780286 STEHLIK, JAMES ALAN  
INSPTR 4150 D ST  
EC LINCOLN, NE 68510

VAC 42ND STREET LYING  
BETWEEN LOT 12 BLOCK 14 &  
LOT 7 BLOCK 15 OF MARTIN  
HEIGHTS

SECTION 1-1

SEQUENCE 1450

LOCATION 4150 D ST

0780359 SMITH, BERNARD G & CHARLENE  
INSPTR 4200 D ST  
EC LINCOLN, NEBR 68510

MARTIN HEIGHTS BLOCK 15 LOT  
7

SECTION 1-1

SEQUENCE 1451

LOCATION 4200 D ST

6

TAX # <sup>39</sup> NAME AND ADDRESS LEGAL  
0780375 HAKEL, MARK E & SA L MARTIN HEIGHTS BLOCK 15 LOT 114  
INSPTR 4218 D ST 9  
EC LINCOLN, NE 68510  
MARTHE I

SECTION 1-1

SEQUENCE 1453 LOCATION 4218 D ST

0780391 YOUNG, CHRISTOPHER R & AMBER L MARTIN HEIGHTS BLOCK 15 LOT  
INSPTR 4236 D ST 11  
EC LINCOLN, NE 68510

SECTION 1-1

SEQUENCE 1455 LOCATION 4236 D ST

0780499 MARTIN, ROBERT D & RHONDA C MARTIN HEIGHTS B16 LB & S  
INSPTR 4316 D HALF VAC ALY  
EC LINCOLN, NE 68510 ABUTT

SECTION 1-1

SEQUENCE 1459 LOCATION 4316 D

0767557 ERICSON, LYNN E & JANICE M LINWOOD MANOR BLOCK 2 LOT 1  
INSPTR 1121 SO 48  
EC LINCOLN, NE 68510 LIMA

SECTION 1-1

SEQUENCE 1469 LOCATION 1121 SO 48

0725706 ALLEN, STANLEY D & GWEN A IRREG TR L247 SW 29-10-7  
INSPTR 1133 SO 48  
EC LINCOLN, NE 68510

SECTION 1-1

SEQUENCE 1470 LOCATION 1133 SO 48

0725714 CAHILL, ROBERT A IRREG TR L246 SW 29-10-7  
INSPTR 1141 SO 48  
EC LINCOLN, NE 68510

SECTION 1-1

SEQUENCE 1471 LOCATION 1141 SO 48

TAX # <sup>40</sup> NAME AND ADDRESS  
0725820 SAFRANEK, ALVIN D BETTY M  
INSPTR 1149 S 48  
EC LINCOLN, NE 68510

LEGAL  
IRREG TR L174 SW 29-10-7

115

SECTION 1-1

SEQUENCE 1472

LOCATION 1149 S 48

0725846 ROCHFORD, CHARLES E & STELLA Y  
INSPTR 1165 SD 48  
EC LINCOLN, NE 68510

IRREG TR L177 & ALL L110 SW  
29-10-7

SECTION 1-1

SEQUENCE 1473

LOCATION 1165 SD 48

0725960 KKEG, A PARTNERSHIP  
INSPTR 2420 SD 22ND ST  
EC LINCOLN, NE 68502

IRREG TR NOW L196 SW  
29-10-7

SECTION 1-1

SEQUENCE 1474

LOCATION 1201 SD 48TH

0725951 FOUGERSON, IRENE E (HANSEN)  
INSPTR HUTTON, DAVID R (CONTRACT)  
EC 7935 E JAVELINA  
MESA, AZ 85208

IRREG TR NOW L195 SW  
29-10-7

SECTION 1-1

SEQUENCE 1475

LOCATION 1211 SD 48TH

0906506 WORSTER, FREDERICK & GERALDINE  
INSPTR 1249 SD 48 ST  
EC LINCOLN, NE 68510

SHURTLEFFS PIEDMONT PARK  
BLOCK 10 LOT 3  
EX N5.4' & EX S 7 1/2

SECTION 1-1

SEQUENCE 1478

LOCATION 1249 SD 48 ST

SHPPA

0906514 LACY, ROBERT J SR & ELIZABETH  
INSPTR 1251 SD 48  
EC LINCOLN, NE 68510

SHURTLEFFS PIEDMONT PARK  
BLOCK 10 LOT 4  
LOT 3 S 7 HLF

SECTION 1-1

SEQUENCE 1479

LOCATION 1251 SD 48

6



TAX #41 NAME AND ADDRESS  
0767611 ASMUSSEN, AGNES F.  
INSPTR 1100 SOUTH 47  
EC LINCOLN, NE 68510

LEGAL  
LINWOOD MANOR BLOCK 2 LOT 7

116

LIMA

SECTION 1-1

SEQUENCE 1485

LOCATION 1100 SOUTH 47

0767484 KNAUB, HENRY G & LORRAINE D  
INSPTR 4640 BRYSON  
EC LINCOLN, NE 68510

LINWOOD MANOR BLOCK 1 LOT  
14

SECTION 1-1

SEQUENCE 1489

LOCATION 4640 BRYSON

0767476 DUTSON, KELLY R & SUSAN P  
INSPTR 4620 BRYSON  
EC LINCOLN, NE 68510

LINWOOD MANOR BLOCK 1 LOT  
13

SECTION 1-1

SEQUENCE 1490

LOCATION 4620 BRYSON

0767468 DOUGHERTY, JOHN M &  
INSPTR HECKEL, LYNN M  
EC 4612 BRYSON ST  
LINCOLN, NE 68510

LINWOOD MANOR BLOCK 1 LOT  
12

SECTION 1-1

SEQUENCE 1491

LOCATION 4612 BRYSON

0767433 BENNETT, CURTIS D & KATHERINE  
INSPTR 4621 VALLEY RD  
EC LINCOLN, NE 68510

LINWOOD MANOR BLOCK 1 LOT 9

SECTION 1-1

SEQUENCE 1493

LOCATION 4621 VALLEY RD

0767425 MCCOLLUM, E VAUGHN & ELSIE H  
INSPTR 4631 VALLEY RD  
EC LINCOLN, NE 68510

LINWOOD MANOR BLOCK 1 LOT 8

SECTION 1-1

SEQUENCE 1494

LOCATION 4631 VALLEY RD

6

TAX # <sup>42</sup>  
0767409 MERRIMAN, DOUGLAS &  
INSPTR PATRICIA J  
EC 4701 VALLEY RD  
LINCOLN, NE 68510  
SECTION 1-1

LEGAL  
LINWOOD MANOR BLOCK 1 LOT 6

117

LIMA

SEQUENCE 1496

LOCATION 4701 VALLEY RD

0767395 KLABENES, WILLIAM J  
INSPTR 4711 VALLEY RD  
EC LINCOLN, NEBR. 68510

LINWOOD MANOR BLOCK 1 LOT 5

SECTION 1-1

SEQUENCE 1497

LOCATION 4711 VALLEY RD

0767387 BAILEY, MARGARET A  
INSPTR 4721 VALLEY RD  
EC LINCOLN, NEBR. 68510

LINWOOD MANOR BLOCK 1 LOT 4

SECTION 1-1

SEQUENCE 1498

LOCATION 4721 VALLEY RD

0768057 TRAMPE, STANLEY F & JUDITH A  
INSPTR 4410 MOHAWK  
EC LINCOLN, NE 68510

LINWOOD MANOR BLOCK 4 LOT  
21 580

SECTION 1-1

SEQUENCE 1512

LOCATION 4410 MOHAWK

0767972 DENNING, HARVEY A & MARIE D  
INSPTR 4401 VALLEY RD  
EC LINCOLN, NE 68506

LINWOOD MANOR BLOCK 4 LOT  
14

SECTION 1-1

SEQUENCE 1514

LOCATION 4401 VALLEY RD

0767964 HEDLUND, VERA D &  
INSPTR WINTERSTIEN, RICHARD D  
EC 4415 VALLEY RD  
LINCOLN, NE 68510

LINWOOD MANOR BLOCK 4 LOT  
13

SECTION 1-1

SEQUENCE 1515

LOCATION 4415 VALLEY RD

b

TAX # **43** NAME AND ADDRESS  
0767956 BRILL, HELEN L & FENKLIN S  
INSPTR 4501 HILL DR.  
EC LINCOLN, NEBR. 68502

LEGAL  
LINCOLN MANOR BLOCK 4 LOT  
12

118

LIMA

SECTION 1-1

SEQUENCE 1516

LOCATION 4501 HILL DR.

1369576 AINSLIE, WAYNE & DOREEN  
INSPTR 4130 A  
EC LINCOLN, NE 68510

IRREG TRACT LOT 255 SW EX  
N120' OF N66' AND EX N139'  
OF E67' AND EX W PT OF  
THE SOUTH PART 29-10-7

SECTION 1-1

SEQUENCE 1518

LOCATION 4130 A ST

0725561 HODGMAN-SPLAIN MORTUARY  
INSPTR 4040 A  
EC LINCOLN, NE 68510

IRREG TR L106 EX 575' W100'  
SW 29-10-7

SECTION 1-1

SEQUENCE 1519

LOCATION 4040 A

0725579 HODGMAN-SPLAIN MORTUARY  
INSPTR 4040 A  
EC LINCOLN, NE 68510

IRREG TR 575' W100' L106 SW  
29-10-7

SECTION 1-1

SEQUENCE 1520

LOCATION 4000 A ST

0725552 HODGMAN-SPLAIN MORTUARY  
INSPTR 4040 A ST  
EC LINCOLN, NE 68510

IRREG TR L105 SW 29-10-7

SECTION 1-1

SEQUENCE 1521

LOCATION 1324 SD 40TH

0725609 SELLEN, BRUCE C  
INSPTR 1110 SOUTH 40TH  
EC LINCOLN, NE 68510

IRREG TR L244 SW 29-10-7

SECTION 1-1

SEQUENCE 1525

LOCATION 1108-10 SD 40TH

6

TAX # 44 NAME AND ADDRESS  
0725617 TIPTON, MARCIA A  
INSPTR 1104 SD 40 ST  
EC LINCOLN, NE 68510

LEGAL  
IRREG TR L132 SW 29-10-7

119

SECTION 1-1

SEQUENCE 1526

LOCATION 1104 SD 40 ST

0725889 VITTERA, ALBIN J & MARJORIE M  
INSPTR 4140 C  
EC LINCOLN, NE 68510

IRREG TR NOW L182 SW  
29-10-7

SECTION 1-1

SEQUENCE 1532

LOCATION 4140 C

1285771 WILLIAMS, CHARLES & KATHERINE  
INSPTR 2621 B ST  
EC LINCOLN, NE 68502

ALBERS HEIGHTS S75.9' LOT 1  
& S75.9' E49' LOT 2

ALHE

No

SECTION 1-1

SEQUENCE 1537

LOCATION 1245 SD 44TH

0641863 CRABTREE, NORMAN N  
INSPTR 401 SD 40  
EC LINCOLN, NEBR. 68510

GROVEDALE SUB LT 1 FROSTS  
SUB: BLK 01 LT 1&2

GROVEDALE

B7

SECTION 1-1

SEQUENCE 1554

LOCATION 401 SD 40

0703061 REYNOLDS, ROBERT R & BARBARA J  
INSPTR 4700 SD 47  
EC LINCOLN, NE 68516

HYLAND PARK ANNEX BLOCK 12  
LOT 6

HYPARN

SECTION 1-1

SEQUENCE 1555

LOCATION 340 & 342 SD 37TH STREET

0883263 REINKE, MARK A & LORI S  
INSPTR 880 SD 39 ST  
EC LINCOLN, NE 68510

RILEY & WHITNEY SUB LOT 5  
N52 OF S77 OF  
W150 EX W30

R11WH30107?  
No

SECTION 1-1

SEQUENCE 1556

LOCATION 880 SD 39 ST

6

TAX # <sup>45</sup> NAME AND ADDRESS  
0579106 HARBROVE, DAVID S REBECCA D  
INSPTR 2318 RYONS  
DB LINCOLN, NE 68502

LEGAL  
EAST LINCOLN BLOCK 5 E39.5'  
LOT 1 & E39.5' N27.5' LOT 2

120

EARL

SECTION 1-1

SEQUENCE 1562

LOCATION 2815 N ST

0579131 FRIEDEN, ROBERT E  
INSPTR 4301 SW 12  
DB LINCOLN, NE 68523

EAST LINCOLN BLOCK 5 LOT 5

SECTION 1-1

SEQUENCE 1563

LOCATION 228 S 28TH

0772658 PALMER, HAZEL, LIZZIE A & OWEN  
INSPTR 864 ELMWOOD  
DB LINCOLN, NE 68510

MCALISTER ADD LOT 12

MCALISTER No

SECTION 1-1

SEQUENCE 1564

LOCATION 864 ELMWOOD

0484733 BUDIG, GREGORY C & JEANINE K  
INSPTR 3342 MOHAWK ST  
DB LINCOLN, NE 68510

BLVD HTS SUB L50 IN 30-10-7  
& PALMER PLACE: LOT 97

BOUHE No

SECTION 1-1

SEQUENCE 1568

LOCATION 3342 MOHAWK ST

0609889 MCCULLEY, JUDITH L  
INSPTR 1021 S 37  
DB LINCOLN, NE 68510

FAIRHILL 3RD SUB OF IT 92  
SE 4 30-10-7  
BLOCK 01 LOT 9 E 1/2 VAC  
ALLEY ADJ

FAIRHILLS

SECTION 1-1

SEQUENCE 1571

LOCATION 1021 S 37

0608726 KUBIK, JUDITH R  
INSPTR 875 SOUTH 34 ST  
DB LINCOLN, NEBR. 68510

FAIR HILL SUB NW 4 NW 4 SE  
4 30-10-7  
BLOCK 02 LOT 10

FAIRHILL

SECTION 1-1

SEQUENCE 1572

LOCATION 875 SOUTH 34 ST

TAX # *46* NAME AND ADDRESS  
0780537 WATKINS, LAIRD S & DOLENE K H  
INSPTR 4344 "D" STREET  
DB LINCOLN, NE 68502

LEGAL  
MARTHEE HEIGHTS BLOCK 16 LOT  
12 & 1/2 VAC ALLEY ADJ

*121*

MARTHEE

SECTION 1-1

SEQUENCE 1575 LOCATION 4344 D ST

1521963 VERMAAS, DENTA B  
INSPTR PO BOX 6277  
OF LINCOLN, NE 68506

IRREGULAR TRACT LOT 128 SE  
30-10-7 AND  
RANDOLPH TERRACE 4TH ADD  
N20' E33.30' LOT 3

SECTION 1-1

SEQUENCE 1578 LOCATION 3765 RANDOLPH ST.

*RAT 64*  
*NO*

0484395  
INSPTR  
OF

SECTION 1-1

SEQUENCE 1581 LOCATION

0484857 DIVIS, BERNARD & DEL ANN  
INSPTR 3516 MOHAWK ST.  
OF LINCOLN, NEBR. 68510

BLVD HTS SUB L50 IN 30-10-7  
& PALMER PLACE:  
LOT 108

*BOUHE NO*

SECTION 1-1

SEQUENCE 1583 LOCATION 3516 MOHAWK

0608602 LUKES, JOHN & LOIS J  
INSPTR RT 13  
OF LINCOLN, NE 68527

FAIR HILL SUB NW 4 NW 4 SE  
4 30-10-7  
BLOCK 01 LOT 23 & 24 E60

*PT 23 & 24* FAIRHILL?

SECTION 1-1

SEQUENCE 1584 LOCATION 3415 RANDOLPH

0610046 KORT, RICK D & BARBARA J  
INSPTR 901 SD 36  
OF LINCOLN, NE 68510

FAIRHILL 3RD SUB OF IT 92  
SE 4 30-10-7  
BLOCK 02 LOT 1

FAIRHILL3

SECTION 1-1

SEQUENCE 1585 LOCATION 901 SD. 36TH

*6*

122

TAX # <sup>47</sup> NAME AND ADDRESS  
1509203 SCHMIDT, DAVID M & TERESA K  
INSPTR 3737 STOCKWELL  
OF LINCOLN, NE 68506

LEGAL  
IRREGULAR TRACT LOT 248 NW  
29-10-7

SECTION 1-1

SEQUENCE 1588 LOCATION 4230-32 RANDOLPH

1527538 WEAVER, RICHARD A & CHERYL J  
INSPTR 4330 RANDOLPH  
OF LINCOLN, NE 68510

IRREGULAR TRACT LOTS 88 &  
131 NW 29-10-7

SECTION 1-1

SEQUENCE 1591 LOCATION 4330 RANDOLPH

2

LANCASTER COUNTY, NEBR.

*Dan Jallo*

REGISTER OF DEEDS

90 JUL 27 AM 9:11

ENTERED ON  
NUMERICAL INDEX  
FILED FOR RECORD AS

INST. NO. 90- 22881

~~#~~ 333.50

*Hold co*  
*Return*  
*Joan*  
*City Clerk's*  
*Office*

CLASS  
CASE  
CHECKED  
ENTERED  
EDITED