

MISC 2010117905

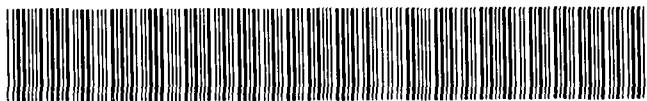

DEC 13 2010 08:08 P 2

Misc $\frac{2}{1}$

FEE 10.⁵⁰ FB 16-18500
BKP _____ C/O _____ COMP LA
DEL _____ SCAN _____ FV _____

Cash
B

Received - DIANE L. BATTIATO
Register of Deeds, Douglas County, NE
12/13/2010 08:08:48.06



2010117905

THIS PAGE INCLUDED FOR INDEXING
PAGE DOWN FOR BALANCE OF INSTRUMENT

C/O LAURA MARCELL

Return To: MICHAEL BECH
969 S. 49 ST
OMAHA NE 68106

Check Number

LAND SURVEYOR'S CERTIFICATE

I HEREBY CERTIFY THAT THIS PLAT, MAP, SURVEY OR REPORT WAS MADE BY ME OR UNDER MY DIRECT PERSONAL SUPERVISION AND THAT I AM DULY REGISTERED LAND SURVEYOR UNDER THE LAWS OF THE STATE OF NEBRASKA

LEGAL DESCRIPTION: THE WEST 35.50 FEET OF THE SOUTH 72.00 FEET OF LOT 5, BLOCK 7, ISAACS AND SELDEN ADDITION. A SUBDIVISION LOCATED IN THE SW. 1/4 OF SECTION 21, TOWNSHIP 15 NORTH, RANGE 13 EAST OF THE 6TH P.M., DOUGLAS COUNTY, NEBRASKA

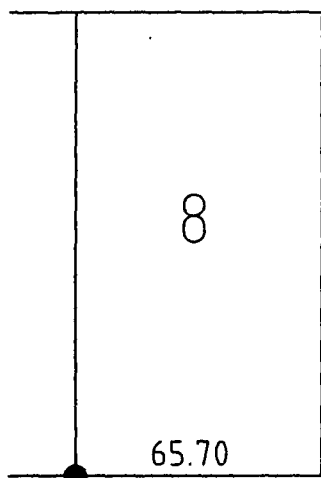

35th STREET

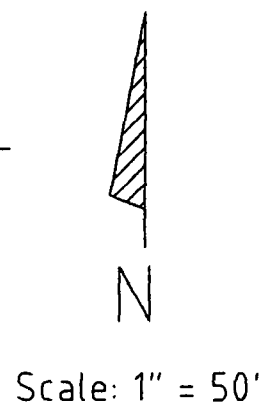
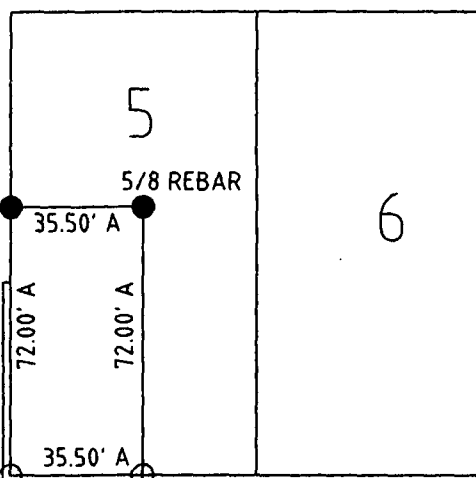

JACKSON STREET

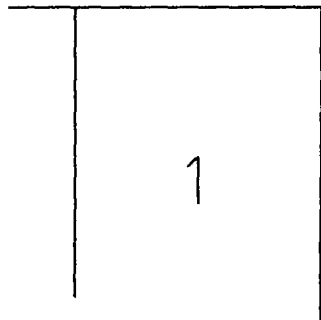

66.00'

STAR DRILL HOLE

CONC. NAIL

VAC. ORD. 29638
8 DEC. 81

66.00'

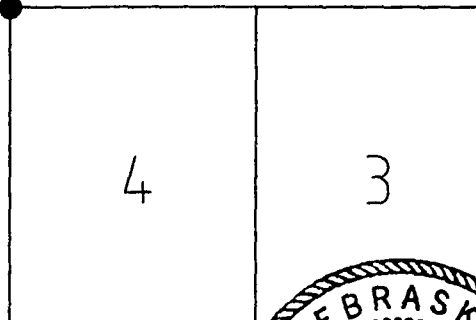

LEGEND

- P PLAT DISTANCE
- A ACTUAL DISTANCE
- PINS FOUND
3/4" OPEN TOP
UNLESS NOTED
- PINS SET
5/8 REBAR WITH CAP
UNLESS NOTED

Timothy J. Conway
 DATE 12/10/2010

Conway Surveying
5112 Poppleton Avenue
Omaha NE 68106

Lot Survey
 PART OF LOT 5, BLK. 7
 ISAAC & SELDENS ADD.
 DOUGLAS COUNTY, NEBRASKA

Drawn by: Tim Conway
Checked by: Tim Conway
Job No. 2010.019

Date: 12/10/2010