

Entered in Numerical Index and Recorded May 11<sup>th</sup> 1886 at 3 1/2 O'clock P.M.

COMPALED.

O. Needham  
County Clerk

E. KOUNTZES — RESERVE

PART OF NE 1/4 OF SW 1/4 SEC 22 T 15 R 18

OMAHA NEB

Scale 50 FT = 1 INCH (REDUCED)

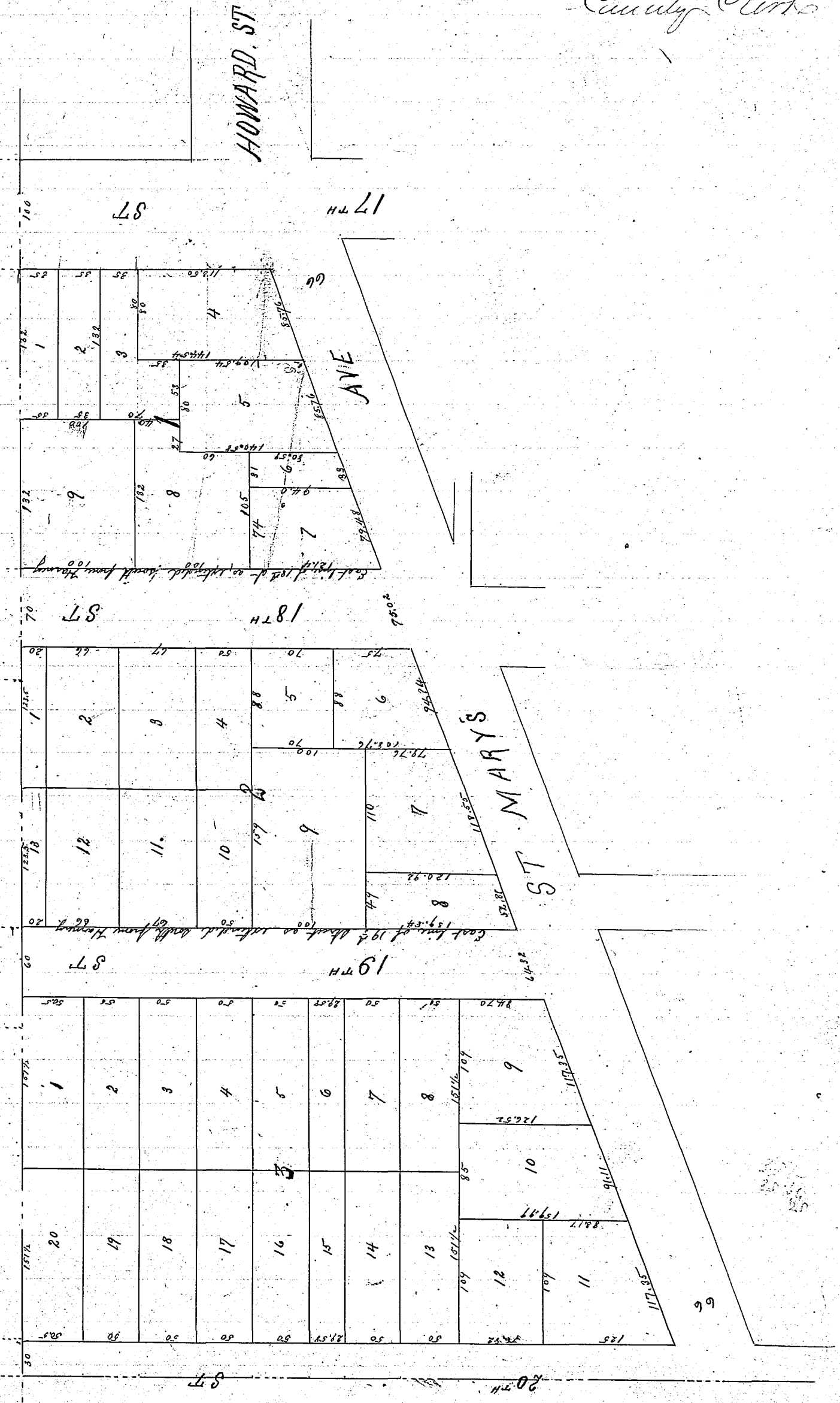

Description.

I hereby certify that I have accurately surveyed and laid the Lots and Streets as shown on the accompanying plat of "Kountzes Reserve" in Douglas County Nebraska, and that said Kountzes Reserve is situated on and occupies the following

1-1  
2-1  
3-1

21

described tract of land in Section Twenty Two (22) Township Fifteen (15) to wit: Range Thirtieth (13) East of the 6th Principal Meridian - To wit: Commencing at a point on the north West line of Twentieth (17) Street in the City of Omaha where said line crosses the East and West 1/4 section line through the Center of Section Twenty Two (22) Thence West on said section line to the East line of Twentieth (20th) Street thence South on the East line of Twentieth Street to the North line of St Mary's Avenue thence North Easterly on the North line of St Mary's Ave. to the West line of Twentieth (17th) Street thence North on said west line of Twentieth Street to the place of beginning I also certify that Eighteenth (18th) and Nineteenth (19th) Streets as shown upon said plat have been added to the City.

J. E. Haise  
Surveyor

I, Elizabeth Kautze, owner of E. Kautze Reserve in the City of Omaha Douglas County Nebraska do state that the above plat of said Reserve has been made by my direction and I hereby approve of the numbering of the same in Blocks and lots as shown thereon and do request that said plat be placed on record.

Elizabeth Kautze

State of Nebraska }  
Douglas County }

On this Sixth day of May A.D. 1886, before me a Notary Public in and for said County, personally came the above named Elizabeth Kautze who is personally known to me to be the identical person whose name is affixed to the above instrument and she acknowledged the same to be her voluntary act and deed.

Witness my hand and Notarial Seal the date aforesaid

H. E. Gates  
Notary Public

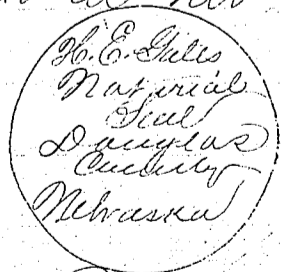

Entered in Numerical Index }  
and Recorded May 11<sup>th</sup> 1886. }  
at 3 1/2 o'clock P.M.

COMPARED.

C. P. Needham  
County Clerk