

MISCELLANEOUS RECORD, No. 53

183514-MFG. BY OMAHA PRINTING CO., OMAHA

2. Widening of St. Marys Ave. from 19th St to 25th St. Extending of Jackson St from 19th St To St. Marys Ave.

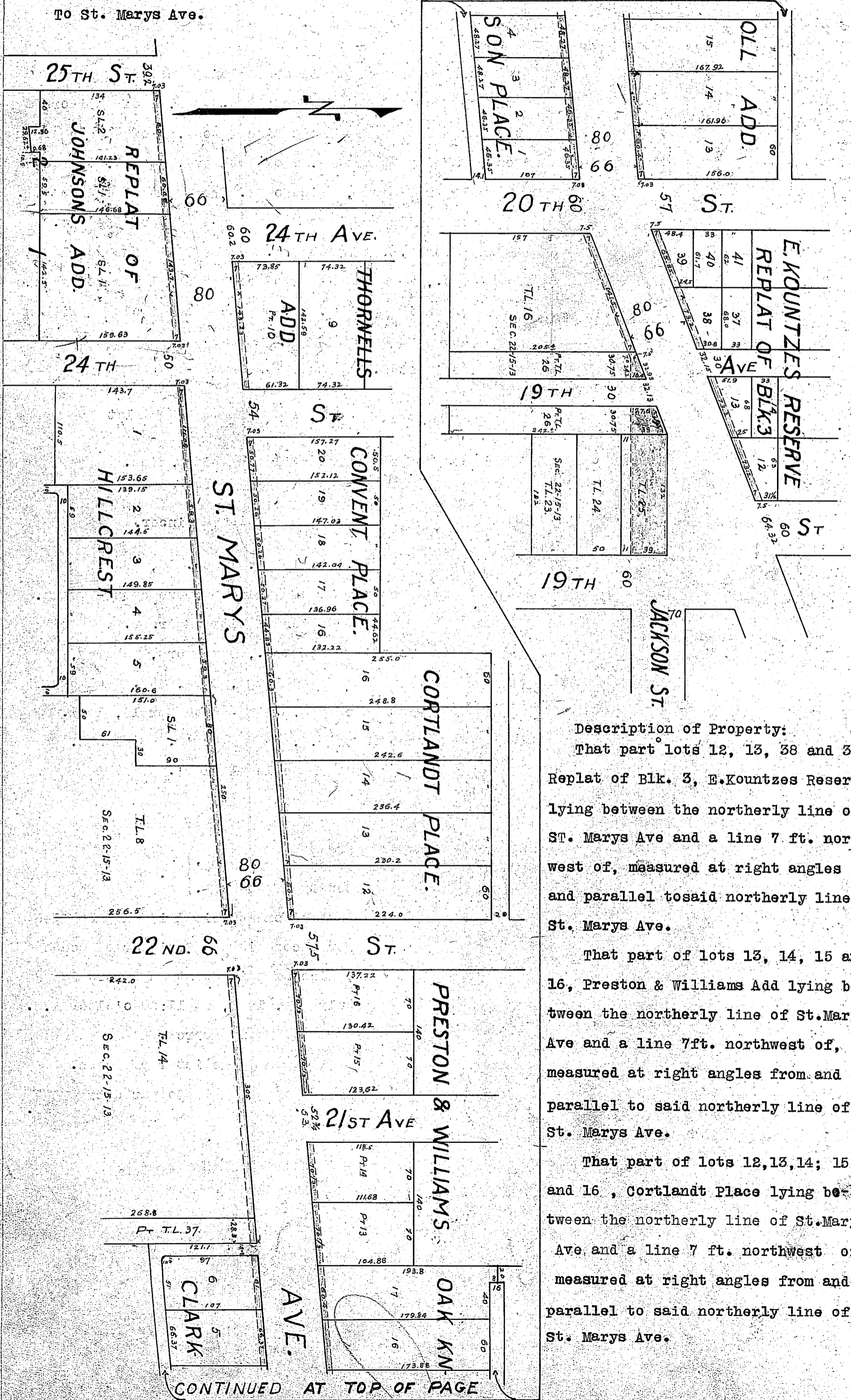

Description of Property:
 That part lots 12, 13, 38 and 39 Replat of Blk. 3, E.Kountzes Reserve lying between the northerly line of St. Marys Ave and a line 7 ft. northwest of, measured at right angles from and parallel to said northerly line of St. Marys Ave.

That part of lots 13, 14, 15 and 16, Preston & Williams Add lying between the northerly line of St. Marys Ave and a line 7ft. northwest of, measured at right angles from and parallel to said northerly line of St. Marys Ave.

That part of lots 12,13,14; 15 and 16 , Cortlandt Place lying between the northerly line of St. Marys Ave and a line 7 ft. northwest of measured at right angles from and parallel to said northerly line of St. Marys Ave.

CONTINUED AT TOP OF PAGE

MISCELLANEOUS RECORD, No. 53

That part of lots 16, 17, 18, 19 and 20 Convent Place lying between the northerly line of St. Marys Ave. and a line 7 ft. northwest of, measured at right angles from and parallel to said northerly line of St. Marys Ave.

That part of lot 10 Thornells Add. lying between the northerly line of St. Marys Ave and a line 7 ft. northwest of, measured at right angles from and parallel to said northerly line of St. Marys Ave.

That part of lots 13, 14, 15, 16 and 17 Oak Knoll Add. lying between the northerly line of St. Marys Ave and a line 7 ft. northwest of, measured at right angles from and parallel to said northerly line of St. Marys Av.

That part of S.L. 1, of lot 1 and S.L. 1 and 2 of lot 2, Replat of Johnsons Add. lying between the southerly line of St. Marys Ave and a line 7 ft. southeast of, measured at right angles from and parallel to said southerly line of St. Marys Ave.

That part of lots 1, - 2, - 3, 4 and 5 Hillcrest Add. lying between the Southerly line of St. Marys Ave. and a line 7 ft. southeast of, measured at right angles from and parallel to said southerly line of St. Marys Ave.

That part of lots 1, 2, 3, 4, 5 and 6 Clarkson Place lying between the southerly line of St. Marys Ave. and a line 7 ft. southeast of, measured at right angles from and parallel to said southerly line of St. Marys Ave.

That part of T.L. 14, S.L. 1 of T.L. 8, except S.L.1, the west 28.3 ft. of T.L. 37 and T.L. 16 all in Sec. 22-15-13, lying between the southerly line of St. Marys Ave. and a line 7 ft. southeast of, measured at right angles from and parallel to said southerly line of St. Marys Ave.

The North 39 ft. of T.L. 25, Sec. 22-15-13.

That part of T.L. 26, Sec. 22-15-13 described as follows: Beginning at the northeast corner of said T.L. 26; thence in a southwesterly direction along the southerly line of St. Marys Ave. 32.93 ft. to the east line of 19th St., thence south along the east line of 19th St. 27.6 ft., thence east to a point on the east line of said T.L. 26, 39 ft. south of/beginning; thence north 39 ft. to place of beginning.

Also that part of T.L. 26, Sec. 22-15-13 described as follows: Beginning at the north west corner of said T.L. 26, thence south along the west line of said T.L. 26, 7.5 ft., to a point 7 ft. south east of, measured at right angles to the southerly line of St. Marys Ave., thence in a northeasterly direction and parallel to said southerly line of St. Marys Ave., 7 ft. thence east 24.2 ft. to a point on th^e west line of 19th St., thence north along the west line of 19th St. 16.4 ft. to the southerly line of St. Marys Ave; thence in a southwesterly direction along the southerly line of St. Marys Ave. 32.93 ft. to place of beginning.

I hereby certify that this plat is a true copy of records on file in this office.

Herman Beal.

City Engineer.

Nec. ord. No. 10660 March 18, 1920.

Ord. No. 10748. May 1, 1920, Ammending

Ord. No. 10660.

Final Ord. No. 11043. June, 28, 1921.

Department of Public Improvements, Omaha.

office of City Engineer.

Widening of St. Marys Ave. from 19th St to 25th St.

Extending of Jackson St. from 19th St. to St. Marys Ave.

Made By V.H.B.

Date March 17, 1921.

Checked by W.L.F.

Scale 1"-100'

Drawing No. 108393.

MISCELLANEOUS RECORD, No. 53

188514-MFG. BY OMAHA PRINTING CO., OMAHA

State of Nebraska,)
County of Douglas.)ss

Entered on numerical index and filed for record
in the Register of Deeds office of Said County,
the 23rd day of July, A.D. 1921 at 11:20 o'clock A.M.

Harry Pearce.

Register of Deeds.

Compared by W&P.

Vacating 14th Ave. from Evans St. to Pratt St.

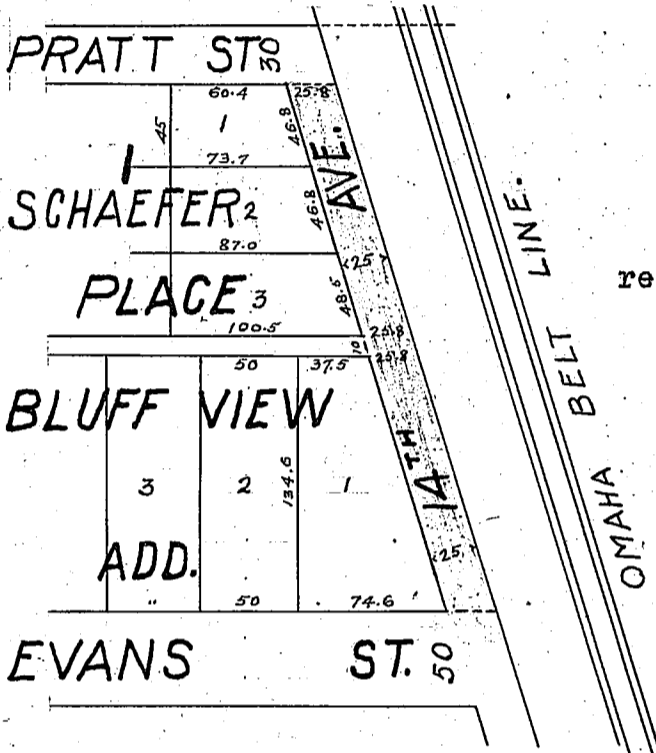

I, hereby certify that this plat is a true copy of records on file in this office.

Herman Beal.
City Engineer.

Ord. No. 11047. July 12, 1921.

Department of Public Improvement.		
Office of City Engr.		
Vacating 14th Ave. from Evans St. to Pratt St.		
Plat Made ° N.M	Scale 1"-100'	Date -May 27, 1921.
Checked by W.L.F.		Draw'g. No. °

State of Nebraska,)
County of Douglas.)ss

Entered on numerical index and filed for record
in the Register of Deeds office of said County, the
1st day of August, A.D. 1921, at 9:00 o'clock A.M.

Harry Pearce.

Register of Deeds.

Compared by

W&P.

ORDINANCE NO. 10748

An Ordinance declaring St. Mary's Avenue from 19th Street to 25th Street widened and Jackson Street from 19th Street to St. Mary's Avenue extended, in the City of Omaha, and open to the public travel.

WHEREAS, It has been duly declared necessary by Ordinance No. 10660 and amending Ordinance No. 10748 to appropriate certain lands and real estate for the use of the City of Omaha for widening St. Mary's Avenue from 19th Street to 25th Street and extending Jackson Street from 19th Street to St. Mary's Avenue, and

WHEREAS, Three disinterested freeholders of the City who, after being duly sworn to perform the duties of their appointment with fidelity and impartiality have assessed the damages to the owners of the property respectively taken by such appropriation; and

WHEREAS, Such assessment has been duly reported to the City Council for confirmation and has been duly approved and confirmed; and

WHEREAS, All other requirements of law relating to the appropriation of private property for the use of the City for the purpose aforesaid have been complied with,

THEREFORE,

BE IT ORDAINED BY THE CITY COUNCIL OF THE CITY OF OMAHA:

Section 1. That St. Mary's Avenue from 19th Street to 25th Street be and is hereby, widened and Jackson Street from 19th Street to St. Mary's Avenue in the City of Omaha, be, and the same is hereby, declared public streets and open for public travel and to be improved as may hereafter be ordered or required.

Section 2. That this ordinance shall take effect and be in force after fifteen days from and after its passage.

PASSED

JUN 28 1921

James L. Wahlman
Mayor and President of City Council

ATTEST:

Charles F. Bessie
City Clerk

STATE OF NEBRASKA,
County of Douglas.

ORDINANCE NO. 11043.
An Ordinance declaring St. Marys Avenue from 19th Street to 25th Street widened and Jackson Street from 19th Street to St. Marys Avenue extended, in the City of Omaha, and open to the public travel.

Whereas, It has been duly declared necessary by Ordinance No. 10660 and amending Ordinance No. 10743 to appropriate certain lands and real estate for the use of the City of Omaha for widening St. Marys Avenue from 19th Street to 25th Street and extending Jackson Street from 19th Street to St. Marys Avenue, and

Whereas, Three disinterested freeholders of the City who, after being duly sworn to perform the duties of their appointment with fidelity and impartiality have assessed the damages to the owners of the property respectively taken by such appropriation; and

Whereas, Such assessment has been duly reported to the City Council for confirmation and has been duly approved and confirmed; and

Whereas, All other requirements of law relating to the appropriation of private property for the use of the City for the purpose aforesaid have been complied with.

THEREFORE, BE IT ORDAINED BY THE CITY COUNCIL OF THE CITY OF OMAHA:

Section 1. That St. Marys Avenue from 19th Street to 25th Street be and is hereby, widened and Jackson Street from 19th Street to St. Marys Avenue in the City of Omaha, be, and the same is hereby, declared public streets and open for public travel and to be improved as may hereafter be ordered or required.

Section 2. That this ordinance shall take effect and be in force after fifteen days from and after its passage.

Passed June 28, 1921.
JAMES C. DAHLMAN,
Mayor and President of City Council.
Attest: CLAUDE F. BOSSLE,
(SEAL) City Clerk
J. N. 5

Pearl Littlefield being duly sworn, deposes and says that he is *Adm. Clerk* of the Omaha Evening Bee, a legal daily newspaper, published in the City of Omaha, Douglas County, Nebraska, having a bona fide circulation in Omaha in excess of 5,000 copies for more than five years last past; that the printed notice attached hereto was published in said Omaha Evening Bee for *One* consecutive *Insertions* beginning on *July 2, 1921* and ending on _____, and said newspaper was during that time and has since been in general circulation in said County and State.

Pearl Littlefield

Subscribed to in my presence, and sworn to before me this *19th* day of *July* 19*21* by *Mary O'Neill* Notary Public.

(SEAL)

Publisher's Fee \$.....

2679 ✓
2869 ✓
1/6/21

Public Works
City Engineer

ORDINANCE NO. 11083
Ordinance declaring St. Mary's Avenue from 19th Street to 25th Street widened and Jackson Street from 19th Street to St. Mary's Lane extended, in the City of Omaha, and open to the public travel.

Introduced by:
Joseph T. ...
Passed
June 14 1921

RECEIVED JUN 14 1921
Presented to Council:
JUN 14 1921

JUN 28 1921 Council

Charles ...
City Engineer

Prepared by: Philip ...
Form O. No. 2869
Approved: J. M. ...
Date: 6/11-21