

NOTE; See tie sheet for additional government corners

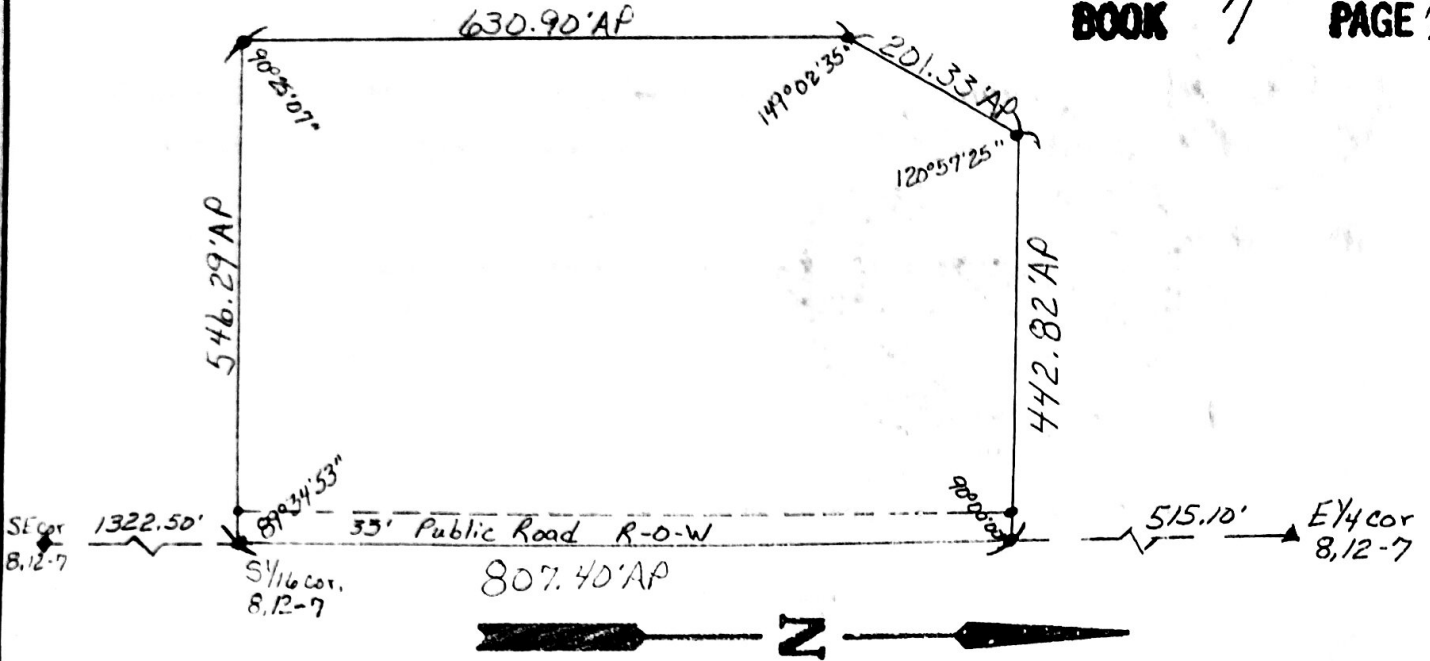

Scale 1" = 200 feet

- ◆▲● = Indicates corners found
- A = Indicates actual measured distance
- P = Indicates platted distance

DESCRIPTION

Plat of a tract of land comprising a part of the Northeast Quarter of the Southeast Quarter (NE $\frac{1}{4}$ SE $\frac{1}{4}$) of Section Eight (8), Township Twelve (12) North, Range Seven (7) West of the 6th P.M. in Merrick County, Nebraska, more particularly described as follows:

Beginning at the Southeast corner of said Northeast Quarter of the Southeast Quarter (NE $\frac{1}{4}$ SE $\frac{1}{4}$); thence Westerly along the South line of said Northeast Quarter of the Southeast Quarter (NE $\frac{1}{4}$ SE $\frac{1}{4}$), a distance of Five Hundred Forty-Six and Twenty-Nine Hundredths (546.29) feet; thence Northerly parallel to the East line of said Section Eight (8), a distance of Six Hundred Thirty and Ninety Hundredths (630.90) feet; thence deflecting right 30°57'25" and running Northeasterly, a distance of Two Hundred One and Thirty-Three Hundredths (201.33) feet; thence Easterly perpendicular to the East line of said Section Eight (8), a distance of Four Hundred Forty-Two and Eighty-Two Hundredths (442.82) feet to the East line of said Section Eight (8); thence Southerly along the East line of said Section Eight (8), a distance of Eight Hundred Seven and Forty Hundredths (807.40) feet to the place of beginning and containing 9.897 acres more or less, of which 0.61 of an acre, more or less, is presently occupied by public road right-of-way.

SURVEYOR'S CERTIFICATE

County of Merrick)
State of Nebraska) S.S.

I hereby certify that I have surveyed and staked as shown on the above plat, and that the measurements as shown are true and correct to the best of my knowledge and belief.

Jimmie L. Graves
 Jimmie L. Graves, L.S. No. 389
 County Surveyor

NEBRASKA REGISTERED LAND SURVEYOR
 JIMMIE LEE GRAVES

State of Nebraska, Merrick County, Filed for Record
March 3 1998 at 8:10 O'clock A.M.
 Recorded in Book 7 of Plat Page 750
 Merrick County Clerk Steven K. Brockmeier



ms 01:8