

O = Indicates 1/2" Iron Pipes Placed.  
 All Distances Shown are Actual.

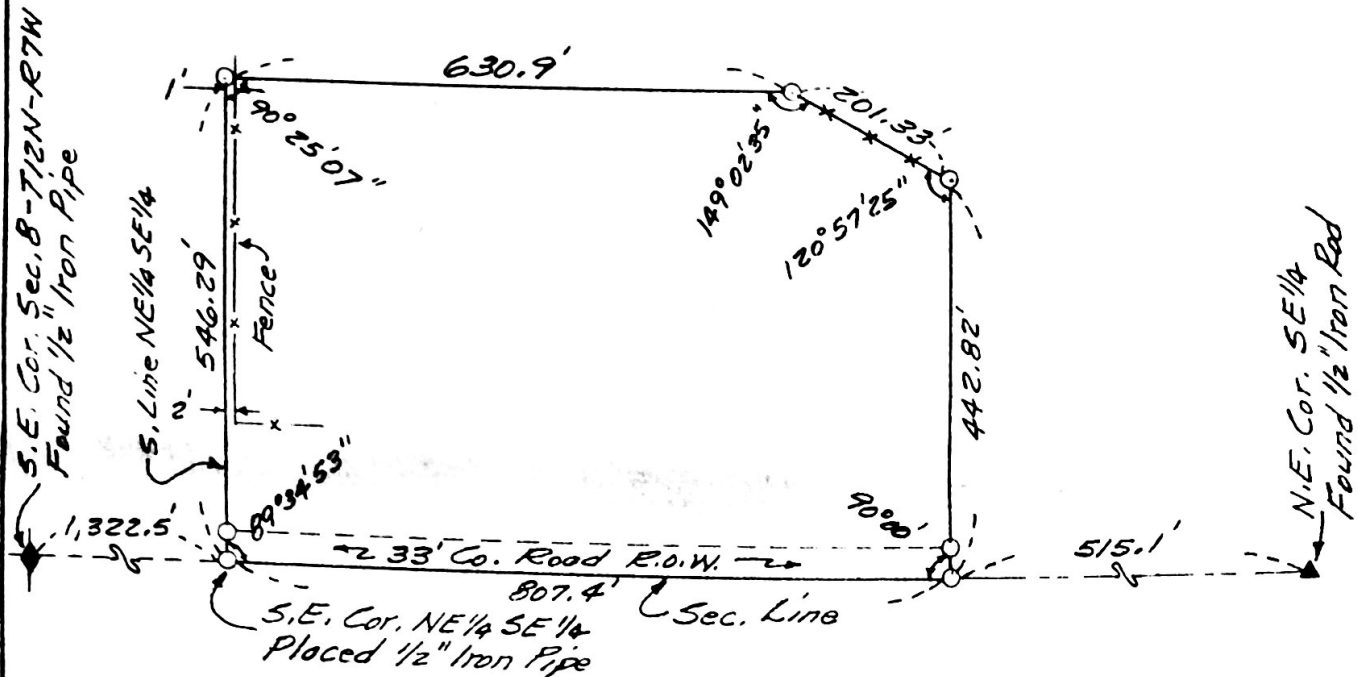

Plat of a tract of land comprising a part of the Northeast Quarter of the Southeast Quarter (NE $\frac{1}{4}$  SE $\frac{1}{4}$ ) of Section Eight (8), Township Twelve (12) North, Range Seven (7) West of the 6th P.M. in Merrick County, Nebraska, more particularly described as follows:

Beginning at the southeast corner of said Northeast Quarter of the Southeast Quarter (NE $\frac{1}{4}$  SE $\frac{1}{4}$ ); thence westerly along the south line of said Northeast Quarter of the Southeast Quarter (NE $\frac{1}{4}$  SE $\frac{1}{4}$ ), a distance of Five Hundred Forty Six and Twenty Nine Hundredths (546.29) feet; thence northerly parallel to the east line of said Section Eight (8), a distance of Six Hundred Thirty and Nine Tenths (630.9) feet; thence deflecting right 30° 57' 25" and running northeasterly, a distance of Two Hundred One and Thirty Three Hundredths (201.33) feet; thence easterly perpendicular to the east line of said Section Eight (8), a distance of Four Hundred Forty Two and Eighty Two Hundredths (442.82) feet to the east line of said Section Eight (8); thence southerly along the east line of said Section Eight (8), a distance of Eight Hundred Seven and Four Tenths (807.4) feet to the place of beginning and containing 9.897 acres more or less.

I hereby certify that to the best of my knowledge and belief, the accompanying plat is from an accurate survey of the described property made under my supervision.



State of Nebraska } Filed for record March 4 1983  
 County of Merrick } at 9:30 A M., and recorded in Plat  
 record 6 page 8  
Floyd W. Morgan County Clerk

Charles B. Beer  
 Charles B. Beer L.S. 192

BENJAMIN & ASSOCIATES, INC., - ENGINEERS & SURVEYORS - P.O. BOX 339 - GRAND ISLAND, NEBRASKA

Scale 1" = 200'

DECEMBER 1, 1982

