

Filed for Record this 14 day of December
 20 15 at 8:18 AM
 Recorded in Book 10 of Pub Page 134
 Instrument No. 2015-01582
 Merrick County Clerk

Maria Wickmann

BOOK 10 PAGE 134

E1/4 Sec. 8,12-7
 Found 3/4" iron pipe
 W-34.0' Nail in FCP
 E-32.3' Nail in PP
 NW-38.0' Nail in BP
 S-51.57' 3/4" pipe

1/16 Sec. 8,12-7
 Found 1/2" iron pipe
 W-33.0' 1/2" iron pipe
 E-32.5' Nail in PP
 NE-Nail in gate post

SE cor. 8,12-7
 Found 1/2" iron pipe
 NW-48.65' Nail in PP
 NE-48.5' Nail in PP
 SE-46.8' Nail in GP
 S-33.6' Nail in FCP

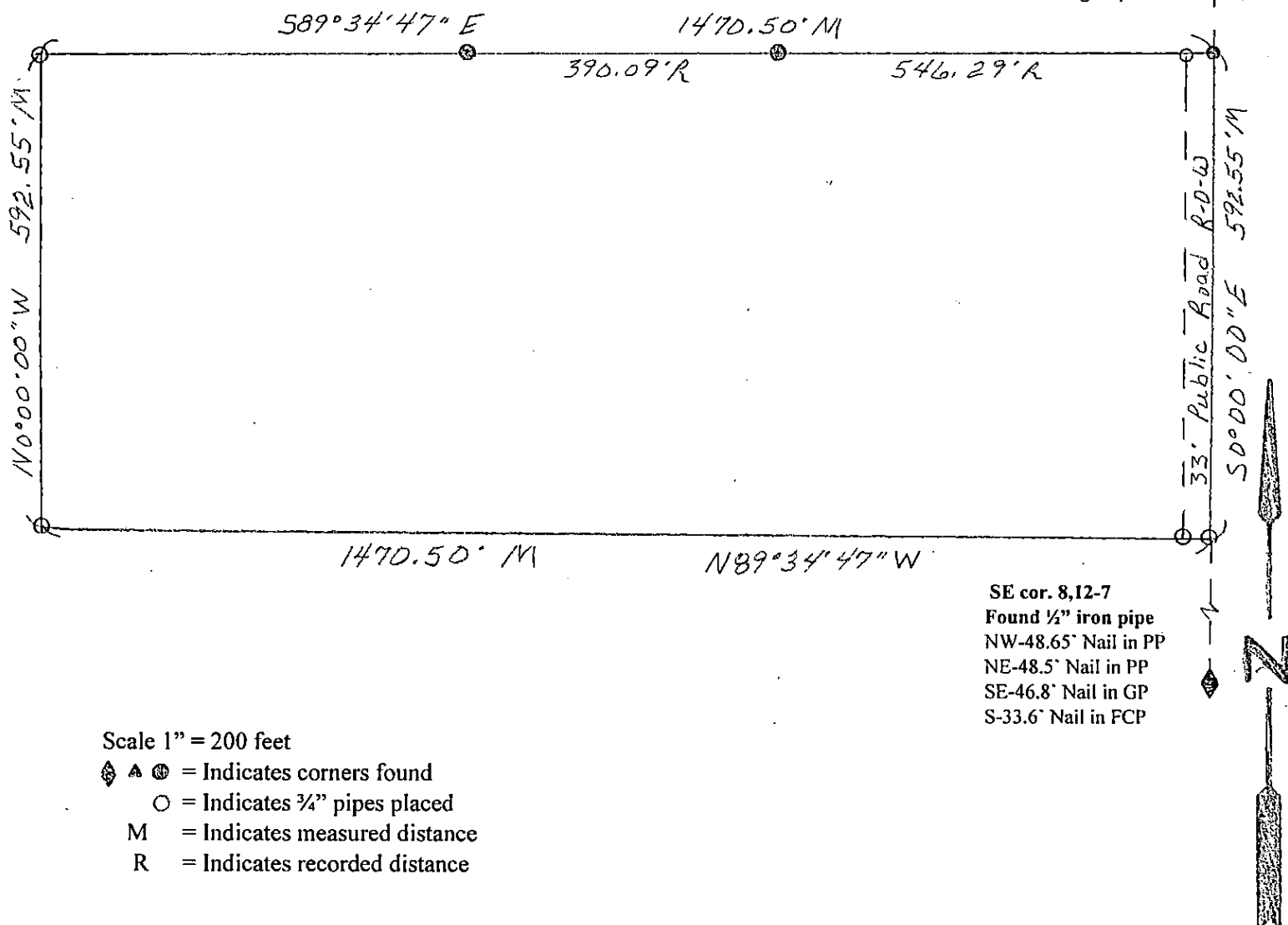

Scale 1" = 200 feet

- ◆ ▲ ● = Indicates corners found
- = Indicates 3/4" pipes placed
- M = Indicates measured distance
- R = Indicates recorded distance

DESCRIPTION:

A tract of land comprising a part of the Southeast Quarter of the Southeast Quarter (SE1/4SE1/4) of Section Eight (8), Township Twelve (12) North, Range Seven (7) West of the 6th P.M., Merrick County, Nebraska, more particularly described as follows:

First to ascertain the actual point of beginning, start at the Northeast corner of said Southeast Quarter (SE1/4); thence South 0°00'00" West long and upon the East line of said Southeast Quarter (SE1/4) a distance of Thirteen Hundred Twenty-Two and Twenty-Six Hundredths (1322.26) feet to the point of beginning said point also being the Northeast corner of the Southeast Quarter of the Southeast Quarter (SE1/4SE1/4); thence continuing South 0°00'00" West along and upon the East line of said Southeast Quarter of the Southeast Quarter (SE1/4SE1/4) a distance of Five Hundred Ninety-Two and Fifty-Five Hundredths (592.55) feet; thence North 89°34'47" West a distance of Fourteen Hundred Seven and Fifty Hundredths (1470.50) feet; thence North 0°00'00" West a distance of Five Hundred Ninety-Two and Fifty-Five Hundredths (592.55) feet; thence South 89°34'47" East along and upon the North line of said Southeast Quarter of the Southeast Quarter (SE1/4SE1/4) a distance of Fourteen Hundred Seventy and Fifty (1470.50) feet to the point of beginning and containing 20.00 acres, more or less, of which 0.45 of an acre, more or less, is currently occupied by public road right-a-way.

SURVEYOR'S CERTIFICATE

County of Merrick)

s.s.

State of Nebraska)

I hereby certify that I have surveyed and staked as shown on the above plat, and that the measurements as shown are true and correct to the best of my knowledge and belief.

Michael L. Meyer
 Michael L. Meyer, L.S. No. 543
 County Surveyor

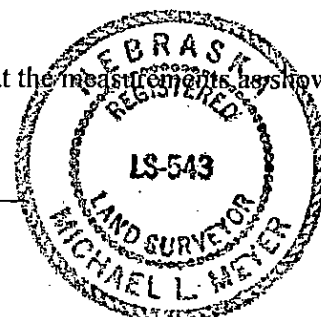

December 11, 2015