

FILED
 BOOK 2004 PAGE 5077
 2004 JUL -8 AM 11:31
 Carol Livens
 DODGE COUNTY
 REGISTER OF DEEDS
 COMPARE INDEX FEE \$

Jul'04

SECTION 8

TOWNSHIP 20 NORTH

RANGE 5 EAST

TAX LOT 165 (Part of Tax Lot 133) 1996

A tract of land located in the SW1/4 SW1/4 of Section 8-T20-R5 East of the 6th P.M., in the Village of Dodge, Dodge County, Nebraska, described as follows: All that part of Tax Lot 133 lying East of the Easterly margin of State of Nebraska R.O.W. Tax Lot 165 contains 1.94 Acres, more or less.

TAX LOT 166 (Part of Tax Lot 132) 1996

A tract of land located in the SW1/4 SW1/4 of Section 8-T20-R5 East of the 6th P.M., in the Village of Dodge, Dodge County, Nebraska, being described as follows: All that part of Tax Lot 132 lying East of the Easterly margin of State of Nebraska R.O.W. Tax Lot 166 contains 27.2 Acres, more or less.

TAX LOT 167 (Formerly Part of Tax Lot 69 & Tax Lot 114) (2002)

That part of Tax Lots 69 and 114, being located in a part of the SE1/4 of Section 8, Township 20 North, Range 5 East of the 6th P.M., Dodge County, Nebraska, being more particularly described as follows: Commencing at the NW corner of said SE1/4; thence S 00°00'00" E (assumed bearing) on the W line of said SE1/4, a distance of 1056.0'; thence S 89°53'00" E parallel with the S line of Wisnieski Subdivision as platted in the Village of Dodge and on the N line of Tax Lots 36 and 37, a distance of 170.0' to the NW corner of said Tax Lot 69, said point also being the true Point of Beginning; thence continuing S 89°53'00" E on the N line of said Tax Lot 69, a distance of 27.0'; thence S 00°00'00" W parallel with said W line, a distance of 88.0' to a point of intersection with the easterly extension of the S line of said Tax Lot 113; thence N 89°53'00" W parallel with the S line of said Wisnieski Subdivision and on said easterly extension, a distance of 99.0' to the SE corner of said Tax Lot 113; thence N 00°00'00" E parallel with said W line and on the E line of said Tax Lot 113, a distance of 22.0' to the NE corner of said Tax Lot 113; thence S 89°53'00" E on the S line of said Tax Lot 37, a distance of 72.0' to the SW corner of said Tax Lot 69; thence N 00°00'00" E on the W line of said Tax Lot 69, a distance of 66.0' to the true Point of Beginning, and containing 0.09 acres, more or less.

TAX LOT 168 (Formerly Tax Lot 69) (2002)

A tract of land located in the NW1/4 of the SE1/4 of Section 8, Township 20 North, Range 5 East of the 6th P.M., Dodge County, Nebraska, being more particularly described as follows: Commencing at the NW corner of said SE1/4; thence S 00°00'00" E (assumed bearing) on the W line of said SE1/4, a distance of 1056.0'; thence S 89°53'00" E parallel with the S line of Wisnieski Subdivision as platted in the Village of Dodge and on the N line of Tax Lots 36 and 37, a distance of 197.0', said point also being the true Point of Beginning; thence continuing S 89°53'00" E a distance of 473.0'; thence S 00°00'00" W, a distance of 66.0'; thence N 89°53'00" W, a distance of 473.0'; thence N 00°00'00" E, a distance of 66.0', to the true Point of Beginning, and containing 0.72 acres, more or less.

TAX LOT 169 (Formerly Tax Lot 114) (2002)

A tract of land located in the NW1/4 of the SE1/4 of Section 8, Township 20 North, Range 5 East of the 6th P.M., Dodge County, Nebraska, being more particularly described as follows: Commencing at the NW corner of said SE1/4; thence S 00°00'00" E (assumed bearing) on the W line of said SE1/4, a distance of 1122.0'; thence S 89°53'00" E parallel with the S line of Wisnieski Subdivision as platted in the Village of Dodge and on the S line of Tax Lots 36 and 37, a distance of 224.0', said point also being the true Point of Beginning; thence continuing S 89°53'00" E a distance of 473.0'; thence S 00°00'00" W, a distance of 198.0'; thence N 89°53'00" W, a distance of 650.0'; thence N 00°00'00" E, a distance of 176.0'; thence S 89°53'00" E, a distance of 187.0'; thence N 00°00'00" E, a distance of 22.0', to the true Point of Beginning, and containing 2.88 acres, more or less.

TAX LOT 170 (2004) (B 2004 / P 1808) (FORMERLY TAX LOT 73)

A TRACT OF LAND LOCATED IN THE NW 1/4 SE 1/4 OF SECTION 8, TOWNSHIP 20 NORTH, RANGE 5 EAST OF THE 6TH P.M., DODGE COUNTY, NEBRASKA, LESS TAX LOT 171, AND CONTAINING 0.63 ACRES, MORE OR LESS.

TAX LOT 171 (2004) (B 2004 / P 1808) (FORMERLY TAX LOT 73)

A TRACT OF LAND LOCATED IN THE NW 1/4 SE 1/4 OF SECTION 8, TOWNSHIP 20 NORTH, RANGE 5 EAST OF THE 6TH P.M., DODGE COUNTY, NEBRASKA, MORE PARTICULARLY DESCRIBED AS FOLLOWS: COMMENCING AT THE SOUTHEAST CORNER OF LOT 8, WISNIESKI SUBDIVISION, SAID POINT BEING THE POINT OF BEGINNING, AND GOING THENCE SOUTH ON THE EXTENSION OF THE EAST LINE OF SAID WISNIESKI SUBDIVISION FOR A DISTANCE OF 54.00'; THENCE WEST PARALLEL TO THE SOUTH LINE OF LOT 8, WISNIESKI SUBDIVISION FOR A DISTANCE OF 101.56' TO A POINT ON THE EXTENSION OF THE WEST LINE OF LOT 8, WISNIESKI SUBDIVISION EXTENDED SOUTH; THENCE NORTH ALONG SAID EXTENSION OF THE WEST LINE OF SAID LOT 8 FOR A DISTANCE OF 54.00' TO THE SOUTHWEST CORNER OF SAID LOT 8; THENCE EAST ALONG THE SOUTH LINE OF SAID LOT 8 FOR A DISTANCE OF 102.00' TO THE POINT OF BEGINNING, BEING SUBJECT TO ALL EASEMENTS OF RECORD, AND CONTAINING 0.13 ACRES, MORE OR LESS.

SECTION 4 T19 N R 6 E

40.72 Ac.	41.02 Ac.	41.34 Ac.	41.64 Ac.
T11.2 29.50 Ac.	T11.1 10.50 Ac.		

Jul 04

SECTION 4

TOWNSHIP 19 NORTH

RANGE 6 EAST

TAX LOT 1 (2004) (B 2004 / P 3103)

A TRACT OF LAND LOCATED IN THE W ¼ SE ¼ OF SECTION 4, TOWNSHIP 19 NORTH, RANGE 6 EAST OF THE 6TH P.M., DODGE COUNTY, NEBRASKA, MORE PARTICULARLY DESCRIBED AS FOLLOWS: COMMENCING AT THE SOUTHWEST CORNER OF SAID SECTION 4; THENCE N 90°00'00" E (BEARING ASSUMED AND ALL OTHER BEARINGS ARE RELATIVE THERETO), A DISTANCE OF 2729.00' ALONG THE SOUTH LINE OF SAID SECTION TO THE POINT OF BEGINNING; THENCE N 00°00'00" E A DISTANCE OF 696.00'; THENCE N 90°00'00" E, A DISTANCE OF 657.00'; THENCE S 00°00'00" W, A DISTANCE OF 696.00' TO THE SOUTH LINE OF SAID SECTION; THENCE S 90°00'00" W, A DISTANCE OF 657.00' TO THE POINT OF BEGINNING, SUBJECT TO THE SOUTH 33.00' THEREOF BEING A PUBLIC ROAD ROW, AND CONTAINING 10.50 ACRES, MORE OR LESS.

TAX LOT 2 (2004) (B 2004 / P 3103)

THAT PORTION OF THE SW ¼ SE ¼ OF SECTION 4, TOWNSHIP 19 NORTH, RANGE 6 EAST OF THE 6TH P.M., DODGE COUNTY, NEBRASKA, LESS TAX LOT 1, AND CONTAINING 29.50 ACRES, MORE OR LESS.

SECTION 13 T19N R6E

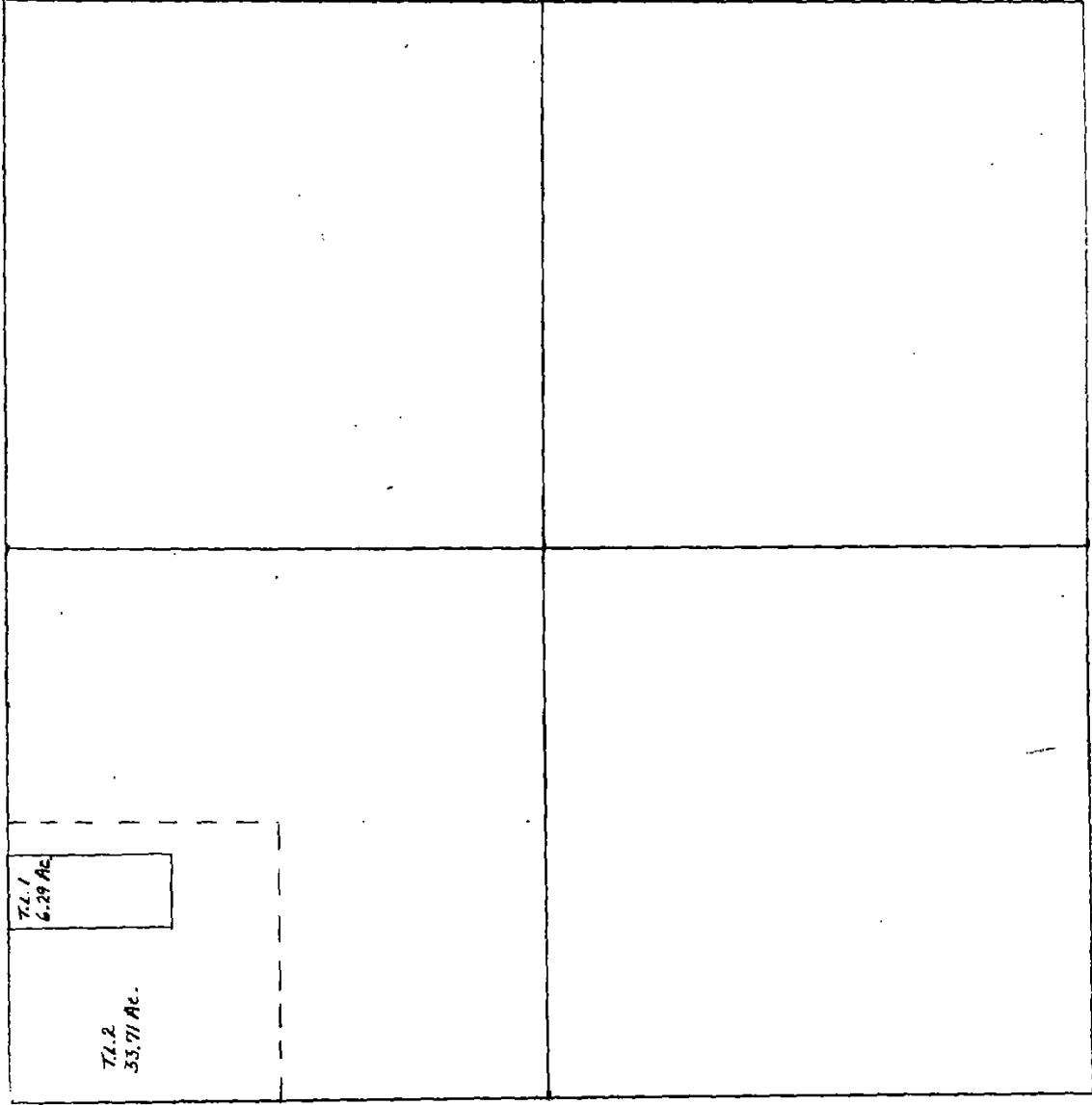

Jul 04

SECTION 13

TOWNSHIP 19 NORTH

RANGE 6 EAST

TAX LOT 1 (2004) (B 2004 / P 1858)

A TRACT OF LAND LOCATED IN THE NW ¼ NW ¼ OF SECTION 13, TOWNSHIP 19 NORTH, RANGE 6 EAST OF THE 6TH P.M., DODGE COUNTY, NEBRASKA, MORE PARTICULARLY DESCRIBED AS FOLLOWS: COMMENCING AT THE NORTH QUARTER CORNER OF SAID SECTION 13, THENCE N 90°00'00" E (BEARING ASSUMED AND ALL OTHER BEARINGS ARE RELATIVE THERETO), A DISTANCE OF 825.00' ALONG THE NORTH LINE OF SAID NW ¼ TO THE POINT OF BEGINNING; THENCE N 90°00'00" E, A DISTANCE OF 350.00'; THENCE S 00°00'00" W, A DISTANCE OF 783.00'; THENCE N 90°00'00" W, A DISTANCE OF 350.00'; THENCE N 00°00'00" E, A DISTANCE OF 783.00' BACK TO THE POINT OF BEGINNING, AND CONTAINING 6.29 ACRES, MORE OR LESS.

TAX LOT 2 (2004) (B 2004 / P 1858)

THAT PORTION OF THE NW ¼ NW ¼ OF SECTION 13, TOWNSHIP 19 NORTH, RANGE 6 EAST OF THE 6TH P.M., DODGE COUNTY, NEBRASKA, LESS TAX LOT 1, AND CONTAINING 33.71 ACRES, MORE OR LESS.

SECTION 21 T 20 N R 7 E

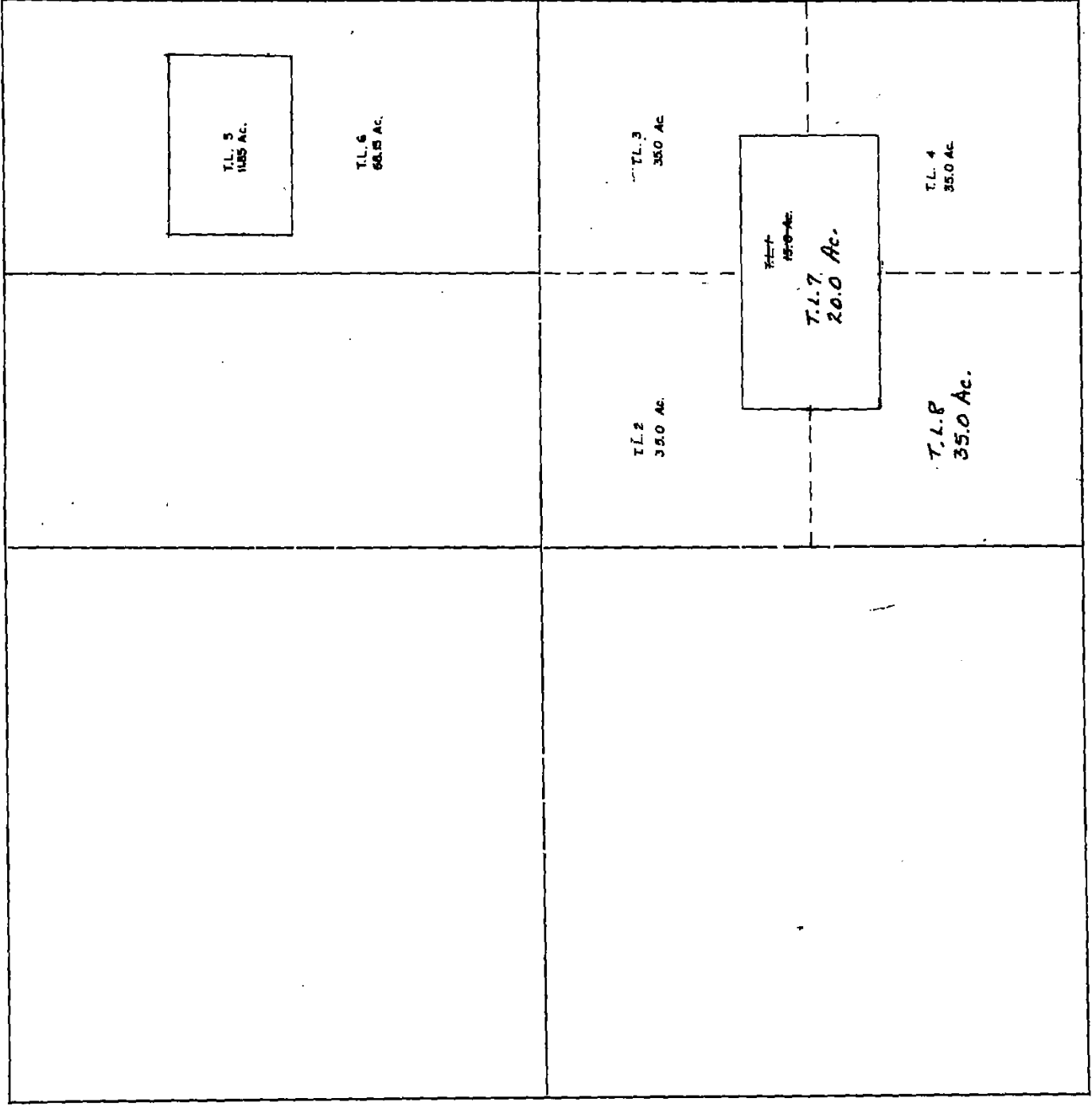

Jul 07

SECTION 21

TOWNSHIP 20 NORTH

RANGE 7 EAST

TAX LOT 1 (1979)

THE S 1/2 SE 1/4 NW 1/4 SE 1/4, THE S 1/2 SW 1/4 NE 1/4 SE 1/4, AND THE N 1/2 NW 1/4 SE 1/4 SE 1/4 ALL IN SECTION 21, TOWNSHIP 20 NORTH, RANGE 7 EAST OF THE 6TH P.M., DODGE COUNTY, NEBRASKA, AND CONTAINING 15.0 ACRES, MORE OR LESS.

TAX LOT 2 (1979)

THE NW 1/4 SE 1/4 OF SECTION 21, TOWNSHIP 20 NORTH, RANGE 7 EAST OF THE 6TH P.M., DODGE COUNTY, NEBRASKA, EXCEPT THAT PART OF TAX LOT 1 WHICH CONTAINS 5.0 ACRES AND IS DESCRIBED AS FOLLOWS: THE S 1/2 SE 1/4 NW 1/4 SE 1/4; TAX LOT 2 CONTAINING 35.0 ACRES, MORE OR LESS.

TAX LOT 3 (1979)

THE NE 1/4 SE 1/4 OF SECTION 21, TOWNSHIP 20 NORTH, RANGE 7 EAST OF THE 6TH P.M., DODGE COUNTY, NEBRASKA, EXCEPT THAT PART OF TAX LOT 1 WHICH CONTAINS 5.0 ACRES AND IS DESCRIBED AS FOLLOWS: THE S 1/2 SW 1/4 NE 1/4 SE 1/4; TAX LOT 3 CONTAINING 35.0 ACRES, MORE OR LESS.

TAX LOT 4 (1979)

THE SE 1/4 SE 1/4 OF SECTION 21, TOWNSHIP 20 NORTH, RANGE 7 EAST OF THE 6TH P.M., DODGE COUNTY, NEBRASKA, EXCEPT THAT PART OF TAX LOT 1 WHICH CONTAINS 5.0 ACRES AND IS DESCRIBED AS FOLLOWS: THE N 1/2 NW 1/4 SE 1/4 SE 1/4; TAX LOT 4 CONTAINING 35.0 ACRES, MORE OR LESS.

TAX LOT 5 (1996)

A tract of land located in the E1/2 NE1/4 of Section 21, Township 20 North Range 7 East of the 6th P.M., Dodge County, Nebraska, and more particularly described as follows: Beginning at the Southeast corner of the North Half of the Northeast Quarter; said point being in the center of the County Road; thence West along the center line of the Northeast Quarter 265 feet to the point of beginning; thence North 90°, 500 feet to a point; thence West 90°, 860 feet to a point; thence South 90°, 600 feet to a point; thence East 90°, 860 feet to a point; thence North 90°, 100 feet to the point of beginning, together with an easement for across the road located on the center line of the Northeast Quarter of Section 21. Tax Lot 5 contains 11.85 Acres, more or less.

TAX LOT 6 (1996)

A tract of land located in the E1/2 NE1/4 of Section 21, Township 20 North Range 7 East of the 6th P.M., Dodge County, Nebraska, and more particularly described as follows: All that part of the E1/2 NE1/4 except the following described tract: Beginning at the Southeast corner of the North 1/2 of the NE Quarter; said point being in the center of the County Road; thence West along the center line of the Northeast Quarter 265 feet to the point of beginning; thence North 90°, 500 feet to a point; thence West 90°, 860 feet to a point; thence South 90°, 600 feet to a point; thence East 90°, 860 feet to a point; thence North 90°, 100 feet to the point of beginning, together with an easement for access across the road located on the center line of the Northeast Quarter of Section 21. Tax Lot 6 contains 68.15 Acres, more or less.

TAX LOT 7 (2004) (B 2004 / P 3595) (FORMERLY TAX LOT 1)

THAT PORTION OF THE SE 1/4 OF SECTION 21, TOWNSHIP 20 NORTH, RANGE 7 EAST OF THE 6TH P.M., DODGE COUNTY, NEBRASKA, MORE PARTICULARLY DESCRIBED AS FOLLOWS: THE S 1/2 SE 1/4 NW 1/4 SE 1/4; TOGETHER WITH THE S 1/2 SW 1/4 NE 1/4 SE 1/4; TOGETHER WITH THE N 1/2 NE 1/4 SW 1/4 SE 1/4; TOGETHER WITH THE N 1/2 NW 1/4 SE 1/4 SE 1/4; TOGETHER WITH AN EASTMENT 16.00' IN WIDTH FOR INGRESS AND EGRESS ALONG THE EAST 16.00' OF THE W 1/2 SE 1/4 TO THE 20.0 ACRE TRACT, AND CONTAINING 20.0 ACRES, MORE OR LESS.

TAX LOT 8 (2004) (B 2004 / P 3595)

THAT PORTION OF THE SW 1/4 SE 1/4 OF SECTION 21, TOWNSHIP 20 NORTH, RANGE 7 EAST OF THE 6TH P.M., DODGE COUNTY, NEBRASKA, LESS TAX LOT 7, AND CONTAINING 35 ACRES, MORE OR LESS.

SECTION 2 T 17 N R 8 E

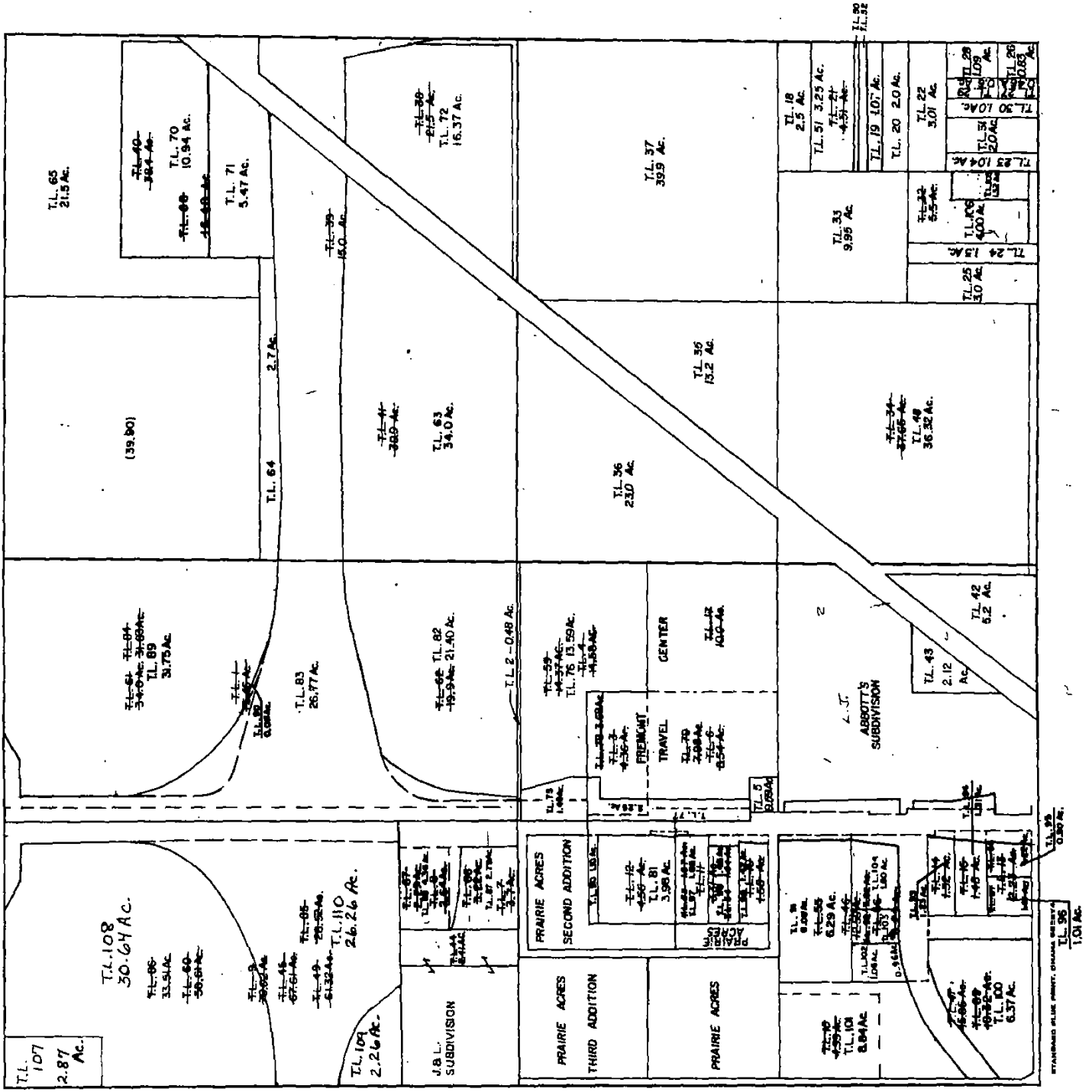

TAX LOT 104 (Part of Tax Lot 92) 1995

Part of Tax Lot 56 lying in the Southwest Quarter Southwest Quarter of Section 2, Township 17 North, Range 8 East of the 6th P.M., Dodge County, Nebraska, and more particularly described as follows: From the northwest corner of the Southwest Quarter Southwest Quarter of said Section 2, T17N, R8E; thence S 89°58'45" E (assumed bearing) along the north line of said Southwest Quarter Southwest Quarter a distance of 521.36 feet to the northwest corner of Tax Lot 55 in said Section; thence S 00°01'01" W along the west line of said Tax Lot 55 a distance of 371.65 feet to the southwest corner of said Tax Lot 55; thence N 89°59'57" E along the north line of said Tax Lot 56 a distance of 360.0 feet to the point of beginning; thence continuing N 89°59'57" E 353.34 feet to a point 24.87 feet west of the northeast corner of said Tax Lot 56; thence S 07°25'49" W a distance of 233.60 feet; thence N 89°56'52" W a distance of 323.20 feet; thence N 00°01'01" E a distance of 231.34 feet to the point of beginning. Tax Lot 104 contains 1.80 Acres.

Tax Lot 105 (1996)

A tract of land located in the S1/2 of the SE1/4 of the SE1/4 of Section 2, Township 17 North, Range 8 East of the 6th P.M., Dodge County, Nebraska, containing 1.32 Acres, more or less and being more particularly described as follows: Commencing at the SE corner of said S1/2 of the SE1/4 SE1/4; thence N90°00'00"W on an assumed bearing, along the South margin of said S1/2 of the SE1/4 SE1/4 for a distance of 660.00 feet; thence N00°16'00"W, parallel to the east margin of said S1/2 of the SE1/4 SE1/4 for a distance of 43.0 feet to the point of beginning. thence continuing N00°16'00"W, parallel to said east margin for a distance of 382.77 feet; thence N89°56'00"W parallel to the north margin for a distance of 150.0 feet; thence S00°16'00"E parallel to the east margin of said S1/2 of the SE1/4 SE1/4 for a distance of 382.94 feet to a point 43.0 feet north of the south margin of said S1/2 of the SE1/4 SE1/4; thence S90°00'00"E, parallel to said south margin for a distance of 150.0 feet to the point of beginning.

Tax Lot 106 (1996)

A tract of land located in the S1/2 of the SE1/4 of the SE1/4 of Section 2, Township 17 North, Range 8 East of the 6th P.M., Dodge County, Nebraska, containing 4.0 Acres, more or less and being described as follows: Commencing at the SE corner of said S1/2 of the SE1/4 SE1/4; thence N90°00'00"W on an assumed bearing, along the south margin of said S1/2 of the SE1/4 SE1/4 for a distance of 810.0 feet; thence N00°16'00"W, parallel to the east margin of said S1/2 of the SE1/4 SE1/4 for a distance of 43.0 feet to the point of beginning; thence continuing N00°16'00"W, parallel to said east margin for a distance of 382.94 feet to a point 237.00 feet south of the north margin of said S1/2 of the SE1/4 SE1/4; thence S89°56'00"E, parallel to said north margin for a distance of 150.00 feet to a point 660.0 feet west of the east margin of said S1/2 of the SE1/4 SE1/4; thence N00°16'00"W, parallel to said east margin for a distance of 237.00 feet to a point on the north margin of said S1/2 of the SE1/4 SE1/4; thence N89°56'00"W along said North margin for a distance of 373.60 feet to a point 297.0 feet east of the NW corner of said S1/2 of the SE1/4 SE1/4; thence S00°10'30"E, parallel to the west margin of said S1/2 of the SE1/4 SE1/4 for a distance of 620.20 feet to a point 43.0 feet north of the south margin of said S1/2 of the SE1/4 SE1/4; thence S90°00'00"E, parallel to said south margin for a distance of 224.59 feet to the point of beginning.

TAX LOT 107 (FORMERLY PART OF TAX LOT 86) (2003)

A tract of land located in the W 1/2 NW 1/4 of Section 2, Township 17 North, Range 8 East of the 6th P.M., Dodge County, Nebraska, being more particularly described as follows: The North 499.5' of the West 250.0' of said W 1/2 in said Section 2, and containing 2.87 acres, more or less.

TAX LOT 108 (FORMERLY PART OF TAX LOT 86) (2003)

A tract of land located in the W 1/2 NW 1/4 of Section 2, Township 17 North, Range 8 East of the 6th P.M., Dodge County, Nebraska, being more particularly described as follows: All that part of said W 1/2 NW 1/4 lying Westerly and Northerly of Hwy #77-275 ROW, also less Tax Lot 107, and containing 30.64 acres, more or less.

TAX LOT 109 (2004) (B 2004 / P 2111) (FORMERLY PART OF TAX LOT 85)

A TRACT OF LAND LOCATED IN THE SW 1/4 NW 1/4 OF SECTION 2, TOWNSHIP 17 NORTH, RANGE 8 EAST OF THE 6TH P.M., DODGE COUNTY, NEBRASKA, MORE PARTICULARLY DESCRIBED AS FOLLOWS: REFERRING TO THE SW 1/4 OF SAID QUARTER QUARTER SECTION; THENCE NORTHERLY A DISTANCE OF 600.00' ALONG THE WEST LINE OF SAID QUARTER QUARTER SECTION TO THE POINT OF BEGINNING; THENCE NORTHERLY DEFLECTING 000°00'00", A DISTANCE OF 328.18' ALONG SAID LINE; THENCE EASTERLY ON A 753.51' RADIUS CURVE TO THE RIGHT, DEFLECTION TO THE INITIAL TANGENT BEING 103°11'23" RIGHT, A DISTANCE OF 423.96', SUBTENDING A CENTRAL ANGLE OF 032°14'15"; THENCE SOUTHEASTERLY DEFLECTING 001°22'12" LEFT, A DISTANCE OF 177.39'; THENCE WESTERLY DEFLECTING 135°56'29" RIGHT, A DISTANCE OF 492.32' TO THE POINT OF BEGINNING, AND CONTAINING 2.26 ACRES, MORE OR LESS.

TAX LOT 110 (2004) (B 2004 / P 2111) (FORMERLY PART OF TAX LOT 85)

A TRACT OF LAND LOCATED IN THE W 1/2 NW 1/4 OF SECTION 2, TOWNSHIP 17 NORTH, RANGE 8 EAST OF THE 6TH P.M., DODGE COUNTY, NEBRASKA, LESS TAX LOT 109, AND CONTAINING 26.26 ACRES, MORE OR LESS.

year

SECTION 25 T17N R8E

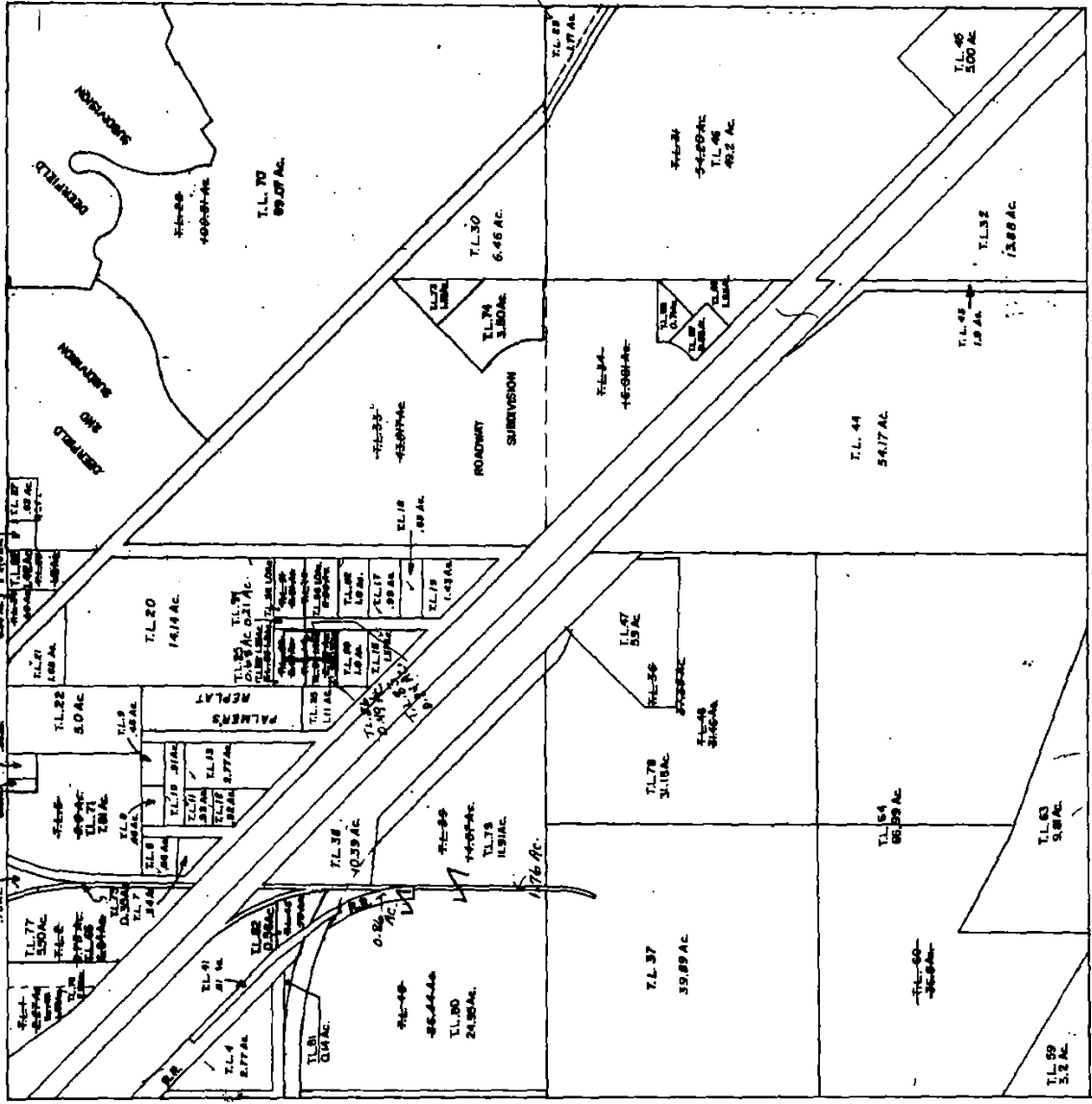

SECTION 4 T 17 N R 9 E

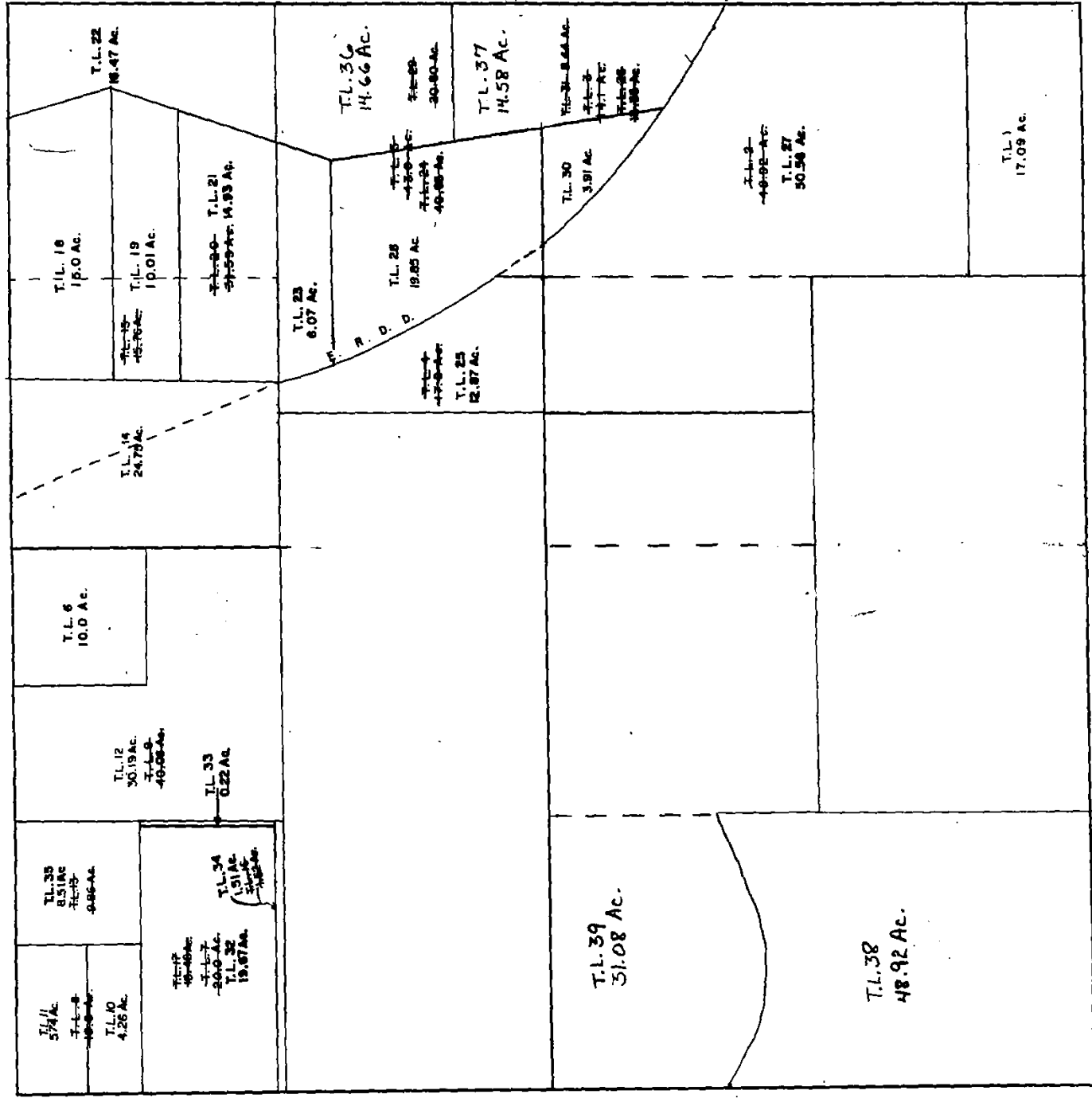

Jul 04

SECTION 4

TOWNSHIP 17 NORTH

RANGE 9 EAST

TAX LOT 38 (2004) (B 2004 / P 3148)

A TRACT OF LAND LOCATED IN THE W ¼ SW ¼ OF SECTION 4, TOWNSHIP 17 NORTH, RANGE 9 EAST OF THE 6TH P.M., DODGE COUNTY, NEBRASKA, MORE PARTICULARLY DESCRIBED AS FOLLOWS: BEGINNING AT THE SOUTHWEST CORNER OF THE SW ¼ SW ¼ OF SAID SECTION 4; THENCE N 00°00'00" E (ASSUMED BEARING) ON THE WEST LINE OF SAID SW ¼ SW ¼, A DISTANCE OF 1325.53' TO THE NORTHWEST CORNER OF SAID SW ¼ SW ¼; THENCE CONTINUING N 00°00'00" E ON THE WEST LINE OF SAID NW ¼ SW ¼, A DISTANCE OF 456.02' TO A POINT OF INTERSECTION WITH THE NORTHERLY BANK OF AN EXISTING CREEK; THENCE EASTERLY ON SAID NORTHERLY BANK AS FOLLOWS: S 51°50'11" E, A DISTANCE OF 255.42'; S 65°40'08" E, A DISTANCE OF 99.25'; S 79°07'22" E, A DISTANCE OF 337.03'; N 80°47'11" E, A DISTANCE OF 232.24'; N 59°37'11" E, A DISTANCE OF 246.44'; N 67°29'49" E, A DISTANCE OF 261.94' TO A POINT ON THE EAST LINE OF SAID NW ¼ SW ¼; THENCE S 00°14'05" W ON SAID EAST LINE, A DISTANCE OF 492.11' TO THE NORTHEAST CORNER OF SAID SW ¼ SW ¼; THENCE CONTINUING S 00°14'05" W ON THE EAST LINE OF SAID SW ¼ SW ¼, A DISTANCE OF 1322.37' TO THE SOUTHEAST CORNER OF SAID SW ¼ SW ¼; THENCE N 88°32'13" W ON THE SOUTH LINE OF SAID SW ¼ SW ¼, A DISTANCE OF 1299.04' TO THE POINT OF BEGINNING, AND CONTAINING 48.92 ACRES, MORE OR LESS.

TAX LOT 39 (2004) (B 2004 / P 3149)

THAT PART OF THE NW ¼ SW ¼ TOGETHER WITH THE NE ¼ SW ¼ AND THE W ½ NW ¼ SE ¼, ALL IN SECTION 4, TOWNSHIP 17 NORTH, RANGE 9 EAST OF THE 6TH P.M., DODGE COUNTY, NEBRASKA, MORE PARTICULARLY DESCRIBED AS FOLLOWS: BEGINNING AT THE NORTHWEST CORNER OF SAID NW ¼ SW ¼ AND ASSUMING THE WEST LINE OF SAID NW ¼ SW ¼ TO HAVE A BEARING OF N 00°00'00" E; THENCE S 88°16'20" E ON THE NORTH LINE OF SAID NW ¼ SW ¼, A DISTANCE OF 1310.06' TO THE NORTHEAST CORNER OF SAID NW ¼ SW ¼; THENCE CONTINUING S 88°16'20" E ON THE NORTH LINE OF SAID NE ¼ SW ¼, A DISTANCE OF 1310.06' TO THE NORTHEAST CORNER OF SAID NE ¼ SW ¼; THENCE CONTINUING S 88°16'20" E ON THE NORTH LINE OF SAID W ½ NW ¼ SE ¼, A DISTANCE OF 655.03' TO THE NORTHEAST CORNER OF SAID W ½ NW ¼ SE ¼; THENCE S 00°35'45" W ON THE EAST LINE OF SAID W ½ NW ¼ SE ¼, A DISTANCE OF 1318.08' TO THE SOUTHEAST CORNER OF SAID W ½ NW ¼ SE ¼; THENCE N 88°22'09" W ON THE SOUTH LINE OF SAID W ½ NW ¼ SE ¼, A DISTANCE OF 652.13' TO THE SOUTHEAST CORNER OF SAID NE ¼ SW ¼; THENCE N 88°24'14" W ON THE SOUTH LINE OF SAID NE ¼ SW ¼, A DISTANCE OF 1304.055' TO THE SOUTHEAST CORNER OF SAID NW ¼ SW ¼; THENCE N 00°14'05" E ON THE EAST LINE OF SAID NW ¼ SW ¼, A DISTANCE OF 492.11' TO A POINT OF INTERSECTION WITH THE NORTHERLY BANK OF AN EXISTING CREEK; THENCE WESTERLY ON SAID NORTHERLY BANK AS FOLLOWS: S 67°29'49" W, A DISTANCE OF 261.94'; S 59°37'11" W, A DISTANCE OF 246.44'; S 80°47'11" W, A DISTANCE OF 232.24'; N 79°07'22" W, A DISTANCE OF 337.03'; N 65°40'08" W, A DISTANCE OF 99.25'; N 51°50'11" W, A DISTANCE OF 255.42' TO A POINT ON THE WEST LINE OF SAID NW ¼ SW ¼; THENCE N 00°00'00" E ON SAID WEST LINE, A DISTANCE OF 869.51' TO THE POINT OF BEGINNING, AND CONTAINING 91.08 ACRES, MORE OR LESS.