

South Omaha

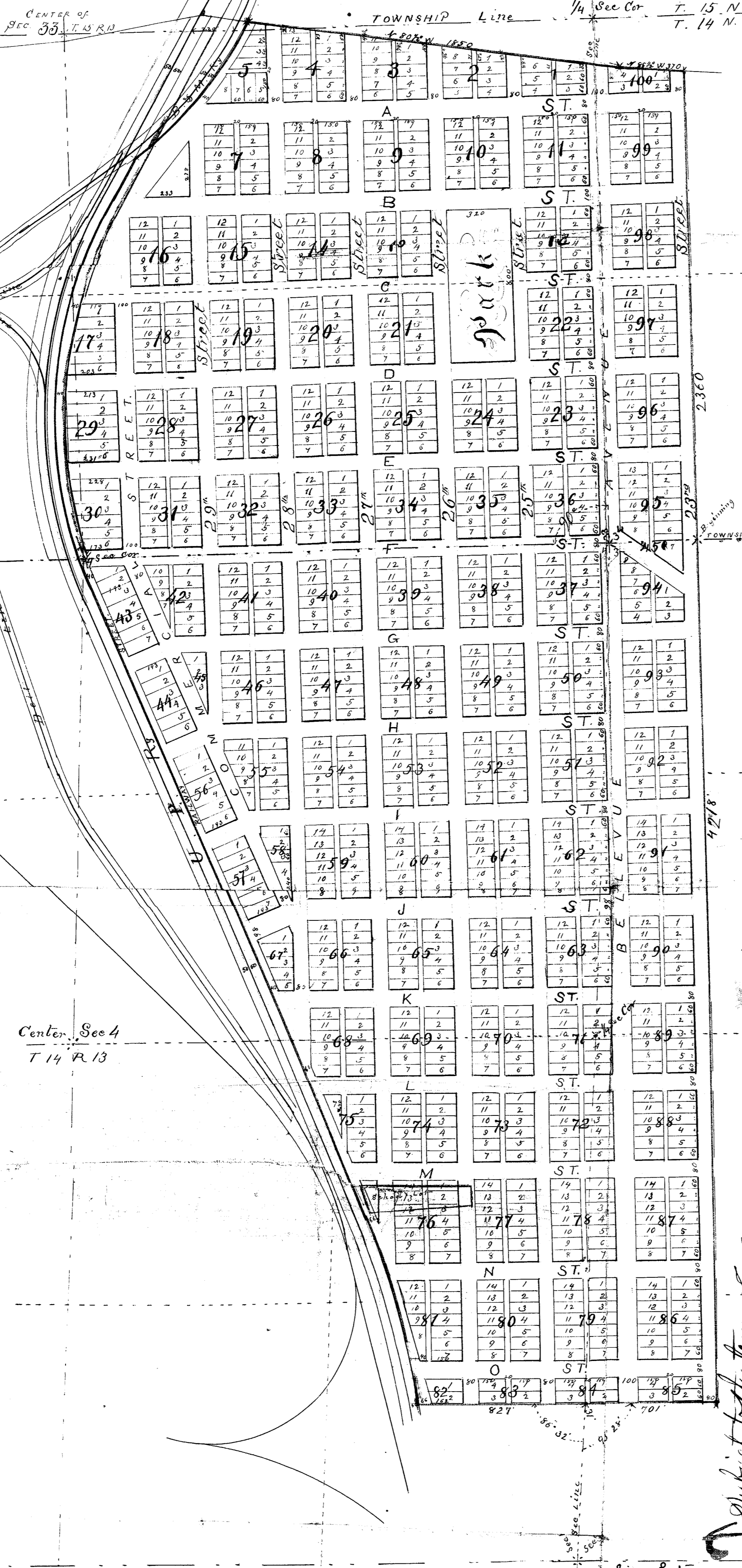

I certify that I have surveyed and staked off and marked the Lots, Streets, alleys and Public grounds of South Omaha and shown on the accompanying map the same being situated upon the following described lands - viz

Beginning on the Township line between Townships No 14 and 15 North, at a point 450 ft East of the S.E. corner of Sec 33 of T 15-R 13 E of the 6th P.M. thence North parallel to the line connecting the N.E. and S.E. corners of said Sec 33 distance 2360 feet to the North boundary of what was known as the Lee land - thence N 85 $\frac{1}{2}$ ° W along said boundary line 1850 ft to the East boundary of the B.M. by R.R. of way, being 50 ft at right angle from center of location and thence South along said line of R.R. of way to the U.P. R.R. of way thence South along the East boundary of said U.P. R.R. of way to the South line of land formerly owned by James J. Rose in Sec 4 of T 14 R 13 thence East parallel to the first mentioned Township line 827 feet to a point in the line between Secs 3 and 4 of Town and Range as last above mentioned 1847 feet South of the 1/4 sec cor between said Secs 3 and 4, said point being 119 feet East of the S.W. corner of Lot 3 Block 84, thence East in East Course 701 ft to E line of 23rd St thence North parallel to the line between Secs 33 and 34 as above 4218 feet to place of beginning - being 144 acres in Sec 33 and 25 acres in Sec 34 of T 15 N and 165 acres in Sec 3 of T 14 N all of R. 13 E. Douglas Co Neb.

July 18th 1884 G. J. Smith Surveyor

Subject to the terms of a conveyance by the Proprietors to the Union Pacific R.R. Co. bearing date of July 14-1884 recorded in Book 57 of Deeds at page 576

We, Alexander H. Swan, William A. Paston, Peter E. Her, Frank Murphy, Charles W. Hamilton, Thomas Swobe, and James M. Woodworth do hereby certify that we are the owners and proprietors of the lands described in the foregoing certificate made by George Smith, that is to say:-

Beginning on the Township line between Townships No. 14 and 15 North at a point 450 ft. East of the S.E. corner of Section 33 of T. 15, R. 13, E. of the 6th P.M. thence North parallel to the line connecting the N.E. and S.E. corners of said Section 33, distance 2360 ft. to the North boundary of what was known as the Lee land thence North 85 $\frac{1}{2}$ ° W. 1850 feet along the said boundary line thence North 25 $\frac{1}{2}$ ° W. 370 feet along the said boundary line thence N. 80 $\frac{1}{2}$ ° W. along said boundary line 1850 ft. to the East boundary of the B.M. by R.R. of way, being 50 ft. at right angle from center of location, and thence South along said line of R.R. of way to the U.P. R.R. of way thence South along the East boundary of said U.P. R.R. of way to the South line of land formerly owned by James J. Rose in Sec. 4 of T. 14 N. R. 13 E. thence East parallel to the first mentioned Township line 827 ft. to a point in the line between Secs 3 and 4 of Town and Range as last above mentioned 1847 feet South of the 1/4 sec cor between said Secs 3 and 4, said point being 119 feet East of the S.W. corner of Lot 3, Block 84, thence East in East Course 701 ft. to E line of 23rd St. thence North parallel to the line between Secs 33 and 34 as above 4218 feet to place of beginning - being 144 acres in Sec. 33, and 25 acres in Sec. 34 of T. 15 N. and 165 acres in Sec. 3 of T. 14 N. all of Range 13 E, Douglas County, Nebraska.

In testimony whereof the undersigned have caused this plat to be made, certified and recorded in the Clerk's Office of Douglas County with the proper consent and in accordance with the laws of the undersigned owners and proprietors of said lands; and we do hereby grant and dedicate to the public use of the streets, alleys and public grounds staked on the ground and appearing on this plat.

Witness our hands this 29th day of July, A.D. 1884.

In presence of:
 Alexander H. Swan
 William A. Paston
 Peter E. Her
 Frank Murphy
 Charles W. Hamilton
 Thomas Swobe
 James M. Woodworth

State of Nebraska }
 Douglas County } ss:-
 On this 29th day of July, 1884, personally appeared before me Alexander H. Swan, William A. Paston, Peter E. Her, Frank Murphy, Charles W. Hamilton, Thomas Swobe, and James M. Woodworth, who are personally known to me to be the identical persons who signed the above instrument and they respectively acknowledged the same to be their voluntary act and deed for the purposes therein expressed.

Witness my hand and notarial seal the date last above written.

4
 Notary Public

4 29th July X
 Secs 33 11/11



Subject to the terms of a conveyance by the Proprietors to the Union Pacific R.R. Co. bearing date July 14-1884. Recorded in Book 57 of Deeds at page 576

718

5

8/13

813

THE STATE OF NEBRASKA

SARASOTA COUNTY

ENTERED FOR RECORD

IN THE OFFICE OF THE COUNTY CLERK

4 29th July 7

seeds 55 196

WITNESSED BY THE CLERK

IN THE PRESENCE OF

SOUTH OMAHA

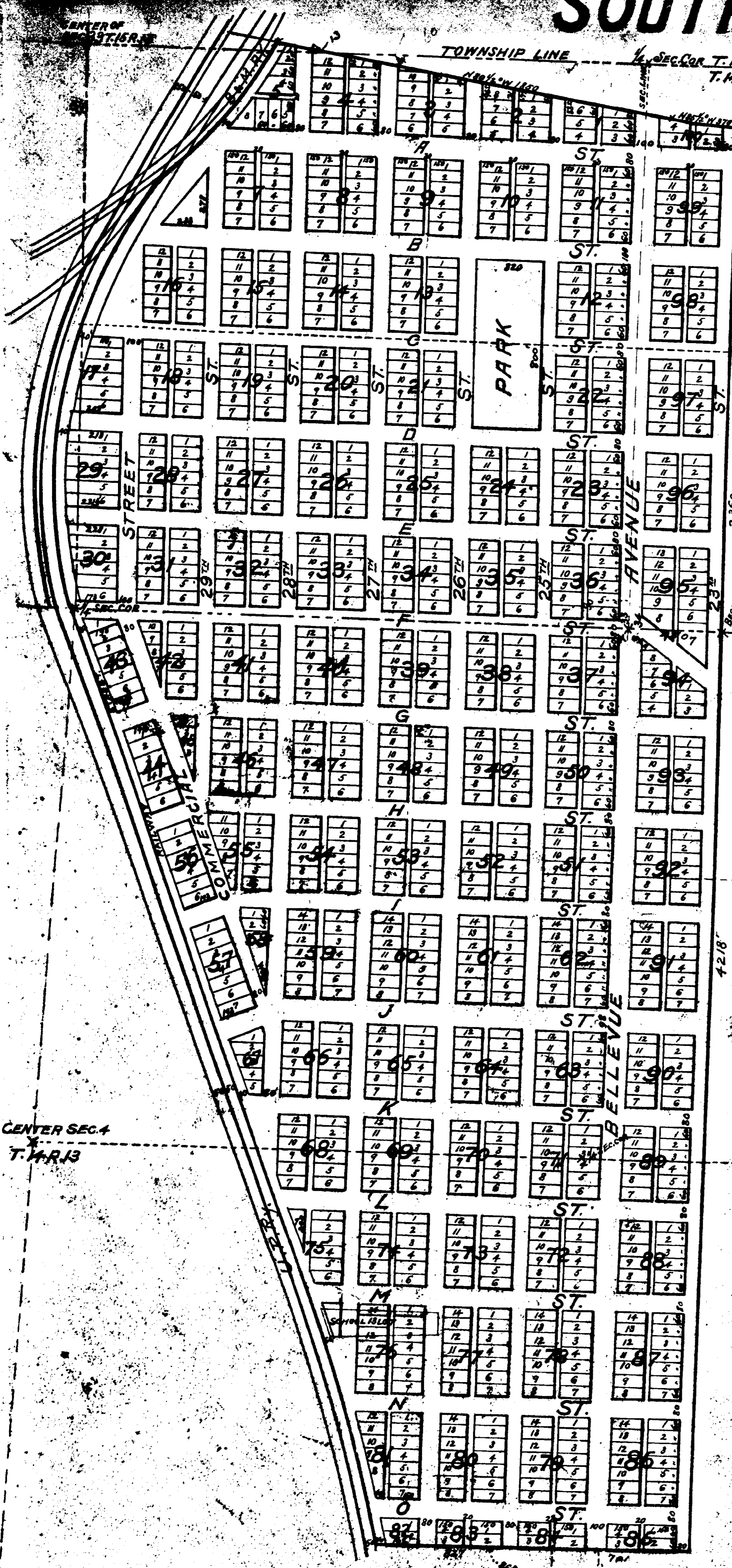

I certify that I have surveyed and staked off and marked the Lots, Streets, Alleys, and Public grounds of South Omaha as shown on the accompanying map - the same being situated upon the following described lands - viz: -

Beginning on the Township line between Townships No. 14 and 15 North at a point 450 ft. east of the S. E. Corner of Sec. 33 of T. 15 - R. 13 E. of the 6th P.M. thence North parallel to the line connecting the N.E. and S.E. Corners of said Sec. 33 distance 2360 feet to the North boundary of what was known as the Lec land thence N. 85 1/2° W. 370 feet along the said boundary line then N. 80 3/4° W. along said boundary line 1850 ft. to the east boundary of the B & M. Ry. Rt. of way, being 50 ft. at Rt. angle from center of location and then southerly along said line of Rt. of way to the U. P. Rt. of way, then southerly along the East boundary of said U. P. Rt. of way to the south line of land formerly owned by Fred. Drexel in Sec. 4 T. 14 R. 13, subject to the terms of a conveyance by the Proprietors to the Union Pacific Ry. Co. bearing date July 14 - 1884. Recorded in Book 54 of Deeds - at Page 590, - thence East parallel to the first mentioned Township line 827 feet to a point in the line between Sec's 3 and 4 of Town and Range, as last above mentioned 1847 feet south of the 1/4 Sec. Cor. between said Sec's 3 and 4; said point being 119 feet east of the S. W. Corner of Lot 3 Block 84 then East in last course 701 ft. to E. line of 23° 00' thence North parallel to the line between Sec's 33 and 34 as above 4218 feet to place of beginning - being 144 acres in Sec. 33 and 25 acres in Sec. 34 of T. 15 N. and 165 acres in Sec. 4 and 55 acres in Sec. 3 of T. 14 N. all of R. 13 E. Douglas County, Neb. &

July 18th 1884. Geo. Smith, Surveyor.

We, Alexander H. Swann, William A. Swann, Peter C. Allen, Frank Murphy, Charles W. Hamilton, Thomas Brooke and James M. Woolworth do hereby certify that we are the owners and proprietors of the lands described in the foregoing certificate made by George Smith, that is to say: -

Beginning on the Township line between Townships No. 14 and 15 North at a point 450 ft. East of the S. E. Corner of Section 33 of T. 15 R. 13 E. of the 6th P.M. thence North parallel to the line connecting the N.E. and S.E. Corner of said Section 33, distance 2360 feet to the N.E. boundary of what was known as the Lec land, thence north 85 1/2° W. 370 feet along the said boundary line, thence 80 3/4° W. along said boundary line 1850 ft. to the East boundary of the B. and M. Ry. Rt. of way, being 50 ft. at it. angle from center of location, and thence southerly along said line of Rt. of Way to the U. P. Rt. of way thence southerly along the East Boundary of said U. P. Rt. of way to the south line of Land formerly owned by Fred. Drexel in Sec. 4 - T. 14 R. 13; subject to the terms of a conveyance by the Proprietors to the U. P. Ry. Co. bearing date July 14 - 1884. Recorded in Book 54 of Deeds at Page 590, thence East parallel to the first mentioned Township line 827 ft. to a point in the line between Sec's 3 and 4 of Town and Range as last above mentioned 1847 ft. south of the 1/4 Sec. Cor. between said Sections 3 and 4; said point being 119 feet East of the S. W. Corner of Lot 3, Block 84 thence East in last course 701 feet to E. line of 23° 00' thence north parallel to the line between Sec's 33 and 34 as above 4218 ft. to place of beginning - being 144 acres in 33 and 25 acres in Section 34 of T. 15 N. and 165 acres in Sec. 4 and 55 acres in Sec. 3 of T. 14 N. all of Range 13 E. Douglas County, Nebraska.

That the above subdivision of the said lands as appears on this plat is made certified and recorded in the Clerk's Office of Douglas County with the free consent and in accordance with the desire of the undersigned owners and proprietors of said lands, and we do hereby grant and dedicate to the public all of the Streets, alleys and public grounds staked on the ground and appearing on this plat.

Witness our hands this 29th day of July, A. D. 1884.

Alexander H. Swann
 W. A. Swann
 Peter C. Allen
 Thomas Brooke
 James M. Woolworth
 Charles W. Hamilton
 Frank Murphy

On this 29th day of July, 1884, personally appeared before me, Alexander H. Swann, William A. Swann, Peter C. Allen, Frank Murphy, Charles W. Hamilton, Thomas Brooke and James M. Woolworth who are personally known to me to be the identical persons who signed the above instrument and they respectively acknowledged the same to be their voluntary act and deed, for the purpose therein expressed.

Witness my hand and notarial seal the date last above written.

James C. English
 Notary Public

The State of Nebraska }
 Douglas County } ss.
 Entered on Numerical Index and filed for record in the Clerk's Office of said County the 29th day of July, 1884, and 45 minutes P.M. and recorded in Book 54 of Deeds at Page 590.

