

2ND. REPLAT OF SHERMAN ADD.

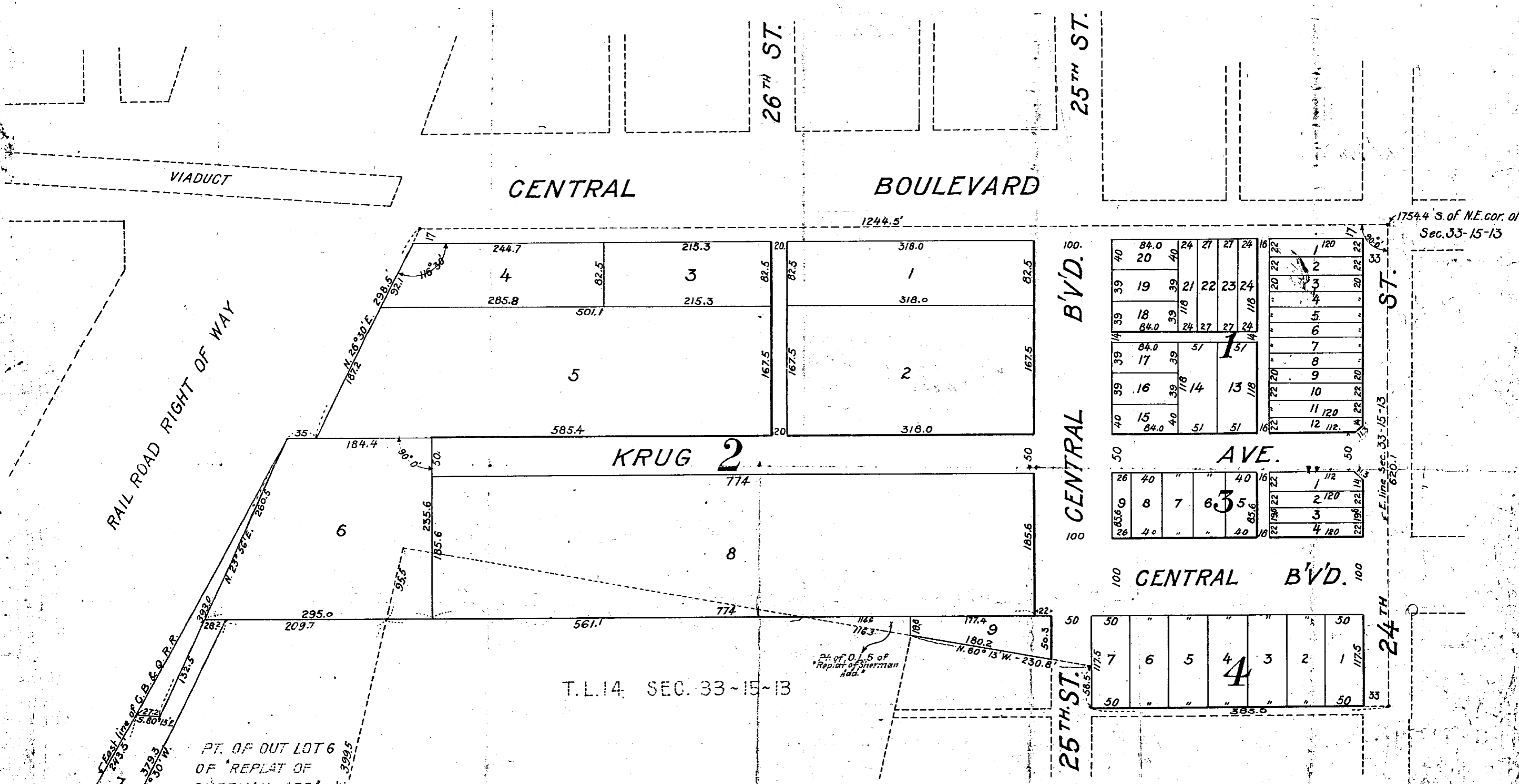

Omaha, Nebraska, Oct. 17th 1910.

Whereby certify that we have accurately surveyed and staked the lots, blocks, streets and alleys of the 2nd Replat of Sherman Add. and that the same is located as follows: Beginning at a point 1754.4 feet South of N.E. corner of section 33, township 18 North, Range 13 East of the 6th P.M., Douglas County, Nebraska; thence South on section line 620.1 feet; thence West 383.0 feet to the East line of 25th Street; thence North along the East line of 25th Street 58.5 feet; thence N. 80° 13' W. 230.8 feet; thence North 19.8 feet to the South line of Central Boulevard extended West; thence West 885.4 feet; thence S. 26° 30' W. 379.3 feet to the South line of Out Lot 6 of the Replat of Sherman Add.; thence N. 80° 13' W. 59.4 feet to the East Right-of-Way line of the C. & O. R.R.; thence N. 30° 33' E. along the East Right-of-Way line of the C. & O. R.R. 243.5 feet; thence S. 80° 13' E. 272 feet; thence N. 23° 56' E. 393.0 feet; thence East 35 feet; thence N. 26° 30' E. 298.5 feet to a point 17 feet North of the South line of Central Boulevard; thence East 1244.5 feet to place of beginning. Being the following Real Estate: (1) all of the Replat of Sherman Add. with the following exceptions: (a) that part of Out Lot 5 described as follows: Beginning at a point 225.7 feet South and 72.5 feet West of the N.E. corner of Out Lot 2 of Cleveland Place; thence North 19.8 feet; thence West 114.6 feet to place of beginning; (b) that part of Out Lot 6 described as follows: beginning at a point 225.7 feet South and 1286.1 feet West of the N.E. corner of section 33-15-13, said point being on the East line of U.L. 6 and being 95.5 feet on a course of S. 13° 06' W. from the N.W. corner of Tax Lot 14 and also being on the South line of Central Boulevard extended West; thence West 209.7 feet; thence South 26° 30' W. 379.3 feet to the South line of Out Lot 6; thence S. 80° 13' E. 293.0 feet to the S.E. corner of said Out Lot 6; thence N. 13° 06' E. 399.5 feet to place of beginning. (2) That part of T. L. 14, Sec. 33, Twp. 15 N., R. 13 E. lying North of the South line of Central Boulevard extended West; all as shown on the above Plat.

Omaha, Nebr. April 21 - 1911

Know all men by these presents that the Fred Krug Brewing Company and the Cassel Realty Company, Nebraska Corporations, owners and proprietors, in severally, of the property described above in the surveyors certificate, have caused the same to be replatted into lots and blocks and numbered as they appear on the above Plat, to be hereafter known as "2nd. Replat of Sherman Add."

Fred Krug Brewing Company
Frederick Krug
 President
Lena Krug
 Secretary

Cassel Realty Company
A. Wiedemann
 President
P. G. Mittelbach
 Secretary

State of Nebraska }
 County of Douglas }
 On this 21 day of April A.D. 1911, before me, a Notary Public, duly qualified in and for Douglas County personally appeared Frederick Krug and Lena Krug, President and Secretary respectively of the said Fred Krug Brewing Co.; also A. Wiedemann and P. G. Mittelbach, President and Secy. respectively of the said Cassel Realty Co.; all personally known to me to be the identical persons who executed the above and foregoing instrument and they severally acknowledged the same to be the voluntary act and deed of their respective corporations. Witness my hand and Notarial Seal the date above written.

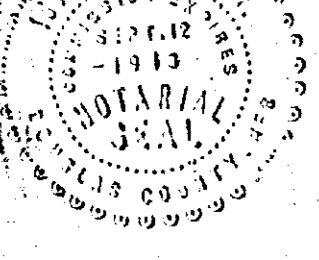

Wm. J. J. J.
 Notary Public

per Human Real
 Surveyor

Omaha, Nebr. July 31 A.D. 1911

Frank A. J. J.
 City and County Treasurer

Omaha, Nebr. April 24 A.D. 1911

I hereby approve this Plat of the 2nd. Replat of Sherman Addition to Omaha, Nebraska:

Geo. W. Craig
 City Engineer

This Plat of the "2nd. Replat of Sherman Add." was accepted and approved by the City Council of Omaha, Nebraska on the 14th day of September, A.D. 1911.

Louis J. J.
 President of City Council

Approved September 14, 1911
James C. Dahlman
 Mayor



1391