

136
5
3
2
1

S. E. Roger's Addition.

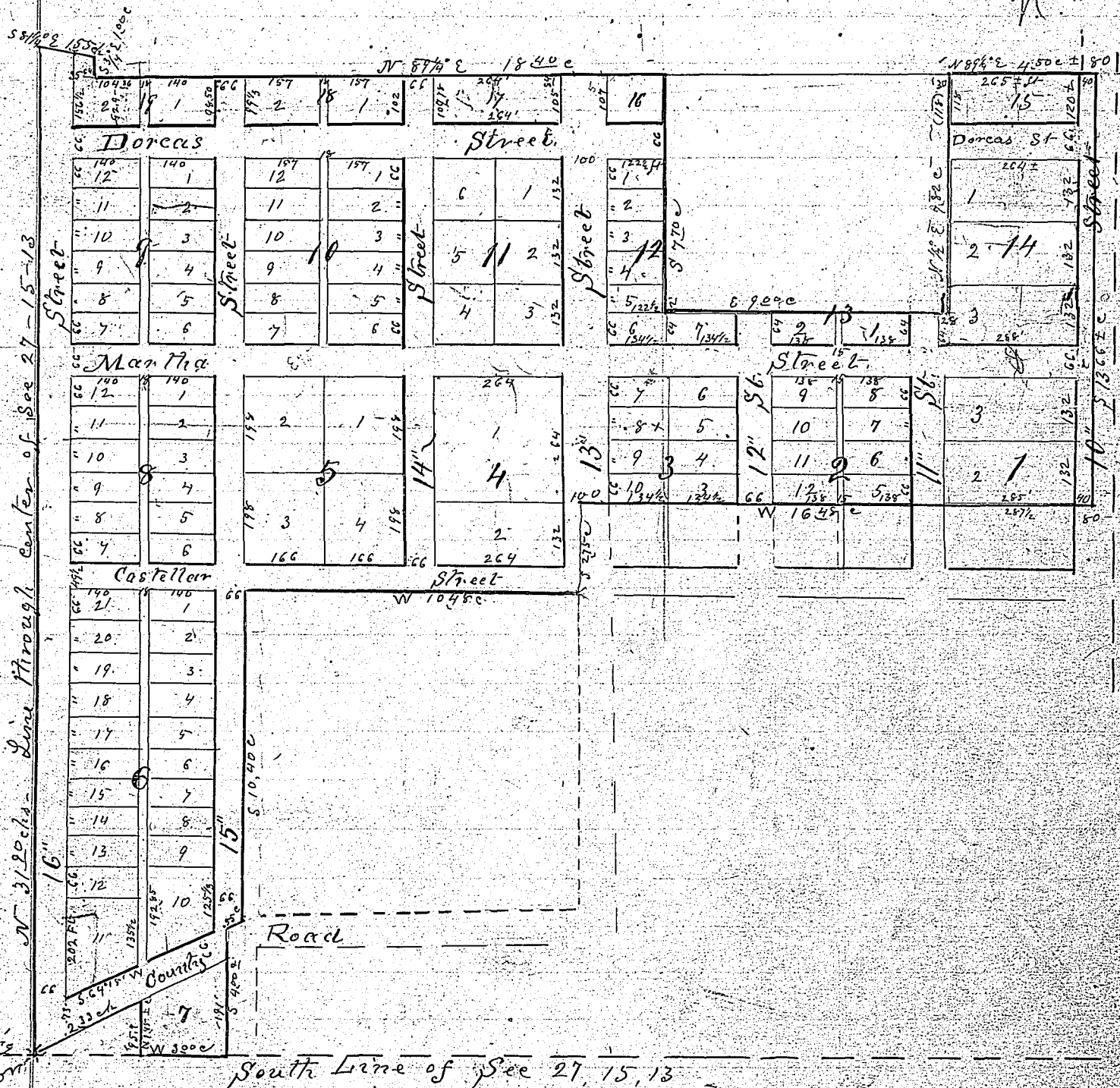

N 31.20 chs - Line through center of Sec 27-15-13

South Line of Sec 27, 15, 13

I certify that I have surveyed and properly staked S. E. Rogers Addition situated upon the following described land viz
 Beginning at the NW corner on the South line of Section 27 T. 15 N. 13
 thence North along the 1/2 Sec line 31.20 chs. to the NW corner
 of the lands of A. Kountze, thence S 81 1/4° E 1.55 chs. thence S 74°
 E 1.00 chs. thence N 89 1/4° E 18.40 chs. thence South 7.70 chs. thence East
 9.00 chs. thence N 1/2° E 7.82 chs. thence N 89 1/4° E 4.50 chs. more or less
 to the center of 10" st. thence South along the center of 10" st. 13.66
 chs. more or less to the North line of Bowery Hall thence West
 along the North line of Bowery Hall 16.40 chs. to the NW corner

thence South 2⁵⁰ chs to the South line of Castellar street thence West 10⁴⁸ chs thence South 10⁴⁰ chs to Co Road thence S 64° 15' N. 55 links thence South 4⁰⁰ chs to South line said sec. 27 to a point 6 chs E of said 1/4 Cor. thence West 3⁰⁰ chs thence N 14⁵ chs to Co. Road thence S 64 1/4° N. 2³³ chs to beginning.

June 25th 1878

Geo. Smith,
Surveyor

Know all men that I, Samuel E. Rogers do hereby state and admit that the annexed plat of S. E. Rogers Addition a tract of land situate lying and being in the City of Omaha County of Douglas and State of Nebraska and bounded and described in the Certificate of George Smith, Surveyor attached to said plat is with the free consent and in accordance with the desire of the undersigned owner and proprietor of said tract of land. And I do hereby dedicate to public use the streets and alleys as they appear on said plat.

Witness my hand this Twenty fifth day of June A.D. 1878.

In the Presence of
Isaac S. Hascall

Samuel E. Rogers.

State of Nebraska
County of Douglas

On this 25th day of June A.D. 1878. Before me as Notary Public in and for said County personally came the above named Samuel E. Rogers who is personally known to me to be the identical person whose name is affixed to the above statement and admission as grantor and acknowledged the instrument to be his voluntary act and deed.

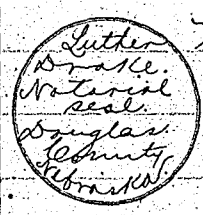

Witness my hand and Official seal the date aforesaid.

Luther Drake,
Notary Public

I hereby certify that the above Plat was approved by the City Council of the City of Omaha at a regular meeting held June 25th 1878.

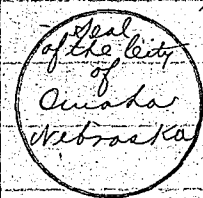

J. Taylor
City Clerk of said City

Approved June 26th 1878.

R. H. Kilbur
Mayor

Entered in Numerical Index of Deed June 26th 1878

John R. Manchester, County Clerk
By H. T. Leavitt, Deputy

Recorded June 26th 1878

at 11 3/4 O'clock A.M.

John R. Manchester
County Clerk